

# Canal District Historic and Cultural Resources Report



2022

CITY OF SAVANNAH



# Table of Contents

---

## CANAL DISTRICT HISTORIC AND CULTURAL RESOURCES REPORT

*Tell me your story...*

|   |  |    |
|---|--|----|
| 1 | Executive Summary                                  | 2  |
| 2 | Existing Conditions                                | 4  |
| 3 | Canal District History                             | 7  |
| 4 | Public Engagement Summary                          | 37 |
| 5 | Survey Methodology and Results                     | 39 |
| 6 | Recommendations for Historical Interpretation      | 51 |
| 7 | Recommendations on Additional Preservation Efforts | 54 |
| 8 | Appendices   | 58 |
|   | A Survey Cards                                     |    |
|   | B Survey Map                                       |    |
|   | C Survey Table                                     |    |
|   | D Bibliography                                     |    |



# I Executive Summary

## CANAL DISTRICT HISTORIC AND CULTURAL RESOURCES REPORT

*Tell me your story...*

In 2021, the City of Savannah solicited proposals to identify historically significant structures, development patterns, and neighborhood boundaries; and provide documentation and recommendations for the protection of historic resources within the Canal District (Figure 1). Ethos Preservation, a local, women-owned small business, was selected to complete the project. This report builds upon efforts previously undertaken by the City of Savannah as part of the Canal District Master Plan, where the need for a cultural and historic resource survey of the area was identified to support: 1) the reuse of the Water Works building as a community market and business center (Action Step 7); 2) the curation and construction of the West Savannah Heritage Trail (Action Step 8); and 3) the revision of the Zoning Ordinance to establish a Canal District Overlay District (Action Step 18).

The bounds of the study area were determined by the community-selected boundaries established in the Canal District Master Plan. Of the 335 buildings within the study area, 192 were determined to be 40 years or older and were subsequently documented through the field survey.

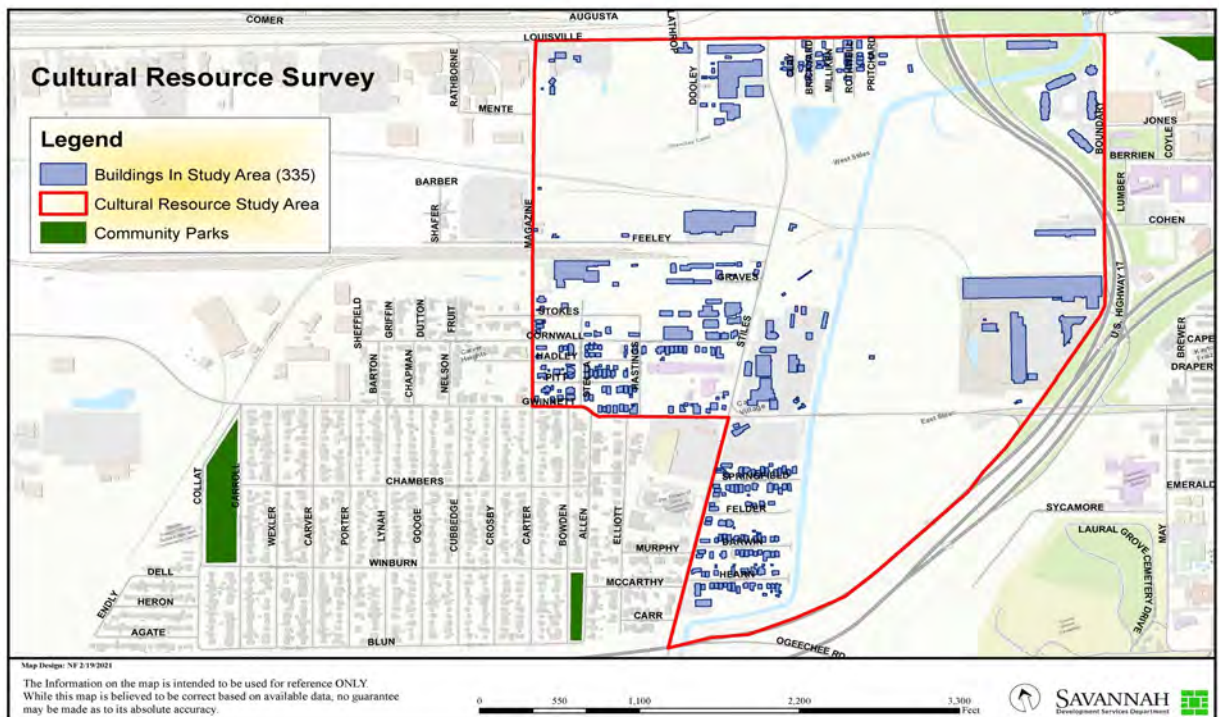

**Figure 1:** Canal District Boundaries as outlined in the Canal District Master Plan, with buildings in the study area shaded in purple.

## CANAL DISTRICT HISTORIC AND CULTURAL RESOURCES REPORT

---

*Tell me your story...*

Of the 192 buildings in the field survey, 158, or 82% were residential buildings. The homes are vernacular in style, meaning the local economic needs, availability of construction materials, and local building traditions drove their design instead of an architect. The homes represent forms—such as one story Bungalow or Ranch house—typical for the periods of greatest real estate development in the study area. However, the lack of an academic architectural style does not equal lack of significance.

The older and historic buildings and sites in the survey area are a testament to the layers of history, stories, continuity, community identity, and resilience of the area. When buildings are no longer there or sites are altered beyond recognition, the stories and memories become harder to tell and share with the next generation. In recent years, there has been a national movement within the public history and historic preservation fields to “Tell the Full Story.” This movement works to highlight the lack of diverse and inclusive representation of people of color or women at historic sites. Where historic designation forms for the National Register of Historic Places in the past may have focused on high-style architecture, recent trends in preservation are pushing to designate vernacular neighborhoods such as the survey area. This historic resource survey project represents the City of Savannah joining in this national movement to identify and document all the important historic resources within the Canal District.

In addition to the field survey of current conditions, historic research of the area was conducted using numerous internet-based and in-person repositories, including the Georgia Historical Society, the City of Savannah Municipal Archives, the Bull Street Public Library, the Metropolitan Planning Commission, and oral interviews. The types of sources included maps, newspapers, first-hand accounts, photographs, and historical images.

It was quickly apparent that the history of the area is rich and varied, including topics on Native American history, immigrants, stories of enslaved people, transportation, public health, plantations, agriculture (wet and dry), industry, home-ownership, education, and even federally-funded public health experiments on residents. For the largely African-American community that settled in the area as industry gave way to residential development in the early twentieth century, racial injustices on numerous fronts brought about generational resiliency. The community did not have much financial means, but were close-knit and caring, a sentiment recalled fondly in many first-hand accounts with local residents.

Ethos has attempted to provide an overview of the history, recognizing that there remains much to be uncovered and understood. Ethos has also made recommendations regarding historical interpretation and future preservation efforts for the City’s planning and consideration. The recommendations were developed through a combination of known best-practices in municipal preservation and community input on the stories and places they value.

***“I grew up in the Brickyard community, that is between Stiles Avenue and Pritchard Street. We were a very close knit community, when one person died the whole community cried.”- Robert “Bobby” Lewis (Lewis, 2022)***

## 2 Existing Conditions

### CANAL DISTRICT HISTORIC AND CULTURAL RESOURCES REPORT

#### *Tell me your story...*

The area termed the “Canal District” was defined by community participants during the master planning process. It consists of nearly 300 acres of land and 335 buildings, mainly residential structures. There are three known neighborhoods within the boundaries: Springfield Terrace, Water Works, and Brickyard. Only Brickyard is entirely within the “Canal District” boundaries. The area is low-lying with nearby wetlands and intersected by the Springfield Canal and the Savannah-Ogeechee Canal. The area is segregated by roads with I-16/Route 17 to the south and east and railroads to the north. The area contains a mix of residential, industrial, institutional, and commercial uses.

#### *Demographics*

The residents of the survey area are majority African-American, 72 percent of households make less than \$50,000 a year, and 55 percent are renters. Nearly 90 percent of area residents are working age, and most commute to jobs in downtown Savannah.

Over the past few decades, the population of the area has doubled at 113 percent between 1990 and 2019. However, that growth is not comprehensive—some areas of the survey area are losing residents and some areas are gaining. The gains are concentrated in the Savannah College of Art and Design dormitories built on the eastern edge of the survey area on Boundary Street. For comparison, the city of Savannah grew nearly 6 percent from 1990-2019.

| <b>Year</b>            | <b>1990</b> | <b>2000</b> | <b>2010</b> | <b>2015-2019</b> |
|------------------------|-------------|-------------|-------------|------------------|
| Survey Area Population | 1,342       | 1,481       | 2,845       | 2,855            |

Because the population gains are isolated to a specific area of the neighborhood that is separated by highway infrastructure from the rest of the Canal District, the growth did not have significant residual impacts.

## CANAL DISTRICT HISTORIC AND CULTURAL RESOURCES REPORT

*Tell me your story...*

In the latest American Community Survey of the US Census (2015-2019), population growth has changed the racial composition of the area residents to increase the share of white residents similar to the racial composition of the city as a whole.

| Race             | Survey Area 2000 | Survey Area 2010 | Survey Area 2015-2019 | City of Savannah 2015-2019 |
|------------------|------------------|------------------|-----------------------|----------------------------|
| White            | 0.00%            | 33.85%           | 34.75%                | 38.88%                     |
| African American | 98.79%           | 60.04%           | 58.67%                | 53.93%                     |
| Asian            | 0.00%            | 2.21%            | 2.49%                 | 2.61%                      |
| Other            | 1.21%            | 3.90%            | 4.10%                 | 4.59%                      |

The household income spectrum illustrates the deep level of economic hardship faced by many of the households in the survey area, relative to the city as a whole. In the survey area, 72 percent make less than \$50,000 and 42 percent make less than \$25,000, compared to 56 percent and 31 percent in those same income categories citywide.

| Income Category                           | Less than \$25,000 | \$25,000-\$34,999 | \$35,000-\$49,999 | \$50,000-\$74,999 | \$75,000-\$99,999 | \$100,000+ |
|---|--------------------|-------------------|-------------------|-------------------|-------------------|------------|
| Survey Area Percentage of Households      | 42.14%             | 16.31%            | 14.95%            | 18.25%            | 0%                | 8.35%      |
| City of Savannah Percentage of Households | 30.57%             | 10.94%            | 14.79%            | 16.46%            | 10.85%            | 16.4%      |

## CANAL DISTRICT HISTORIC AND CULTURAL RESOURCES REPORT

---

*Tell me your story...*

The area is home to a mix of long-term and newer residents. The majority (56.5 percent) of households in the survey area rented their home, and the average monthly rent was \$929, slightly lower than the city median monthly rent of \$1,021.

Nearly 90 percent of area residents are working age (18-64), and of the over 500 households residing in the survey area, only 205 were listed as “Families” in the latest American Community Survey of the US Census (2015-2019). Families are defined as groups of related people who live together, whereas “Households” refer to the person or group of people living in any one housing unit. Strikingly, there were zero “Married with Children “ families listed as residing in the survey area, indicating the majority of residents are working adult or single person households.

According to the Longitudinal Employment Household Dynamics (LEHD) dataset of the US Census Bureau, the top five employment industries of residents in the survey area are:

1. Accommodation and Food Service
2. Health Care and Social Assistance
3. Administration & Support, Waste Management and Remediation
4. Transportation and Warehousing
5. Retail Trade

These categories of employment are similar to the top industries citywide. According to the LEHD data comparing the “home” Census block group to the “work” Census block group, most residents of the survey area commute to jobs in downtown Savannah.

The current demographic data speaks to a population of residents experiencing deep levels of economic hardship to medium-to-low wage jobs and housing rental costs near the city average. The recent population growth on the edges of the Canal District have not had much economic impact in the rest of the district.



# 3 Canal District History

## CANAL DISTRICT HISTORIC AND CULTURAL RESOURCES REPORT

*Tell me your story...*

### Early History

The earliest occupants of the area known today as the Canal District were Creek Indians who settled in the area between Musgrove and Pipemaker’s creeks. With the arrival of European colonists in 1733, the Native Americans in Savannah were forced to surrender their lands. As a result, the Treaty of 1757 conveyed the land reserved for the Creeks to the Colony of Georgia (Spracher 2). Intensive documentation of the Native American settlements in and around the survey area have been recorded in recent studies, to include the 2019 *Phase I Cultural Resources Survey of the City of Savannah Arena Development Tract*.



**Figure 2:** circa 1800 Map of Savannah, with west to the top and the Savannah River on right. Note the Clay House at the end of Joachim (Bay) Street (red arrow) (Low Land and the High Road 3). (Georgia Historical Society)

## CANAL DISTRICT HISTORIC AND CULTURAL RESOURCES REPORT

*Tell me your story...*

### *Plantation Era History*

By the mid-1700s, the area between the Savannah River and present day Victory Drive west of the city was the location of two plantations, Royal Vale (later Vale Royal) and Springfield (Figure 2 and 4) (Golson). Lachlan McGillivray acquired the 1,000 acre plantation called Royal Vale from Pickering and Thomas Robinson, which he combined with another 445 acre tract known as Springfield (Brockington and Associates 26). Royal Vale was located to the north, adjacent to the Savannah River, and Springfield was further south (Figure 4). Louisville Road, the oldest thoroughfare in the survey area, connected Savannah to the state capital of Louisville from 1796 to 1807 and was the dividing line between Vale Royal to the north and Springfield to the south (Ebel). The name Springfield could have taken cues from a nearby landmark, Spring Hill, which is shown on early maps. Both refer to the area's many natural springs, which made the land particularly suitable for cultivation (Golson).



**Figure 3:** Clay-Stiles House which sat near the present day intersection of Bay and Fahm Streets. (Georgia Historical Society).

McGillivray was a Scottish-born Georgia Indian trader and translator who was married to Sehoy Marchand, the “daughter of a French captain and a maiden of Otciapofa and Little Tallasi.” A loyalist, McGillivray abandoned his plantations during the American Revolution. By 1775, the State of Georgia had confiscated all of his landholdings and in 1782 Royal Vale and Springfield were auctioned to the highest bidder, Joseph Clay. Clay changed the name of Royal Vale to Vale Royal, which he combined with Springfield and other landholdings to form a contiguous plantation of at least 1,623 acres (Brockington and Associates).

Clay owned land from the Savannah River to Ogeechee Road. In the low lying areas, closer to the river, Clay planted rice, and in the uplands at Springfield, he grew cotton (Trinkley 22). Requiring arduous labor, the plantations were made possible by the use of enslaved African labor following the reversal of its prohibition in Georgia in 1750. People enslaved by Clay built dikes and dams near the Savannah River in addition to planting and harvesting rice. Clay is also credited with erecting the Ten Broeck Race Course, northwest of the survey area. His home stood at the intersection of Bay Street Extension and Fahm Street (Figure 3) (Brockington and Associates 28).



## CANAL DISTRICT HISTORIC AND CULTURAL RESOURCES REPORT

*Tell me your story...*

Clay died in 1804. By 1806, Springfield Plantation had passed to his son-in-law, Joseph Stiles (Figure 4). Stiles inherited the Clay House (Figure 3) and land (Figure 4), where he grew cotton and rice for 32 years (Golson). Stiles diversified his interests, developing brickmaking facilities, rice mills, and early railroad infrastructure, made possible by the use of enslaved labor. At the time of his death in 1838, it was recorded that Stiles owned 124 enslaved persons (Brockington and Associates 28-29). The vast real estate assets of the Stiles estate including Vale Royal, Springfield, Green Island, and several other properties were left to his large family of ten children and a widow (his second wife). Records indicate that prior to his death, a five-acre tract of land called the "Brickyard" on the northwest corner of the Vale Royal Plantation was deeded to his daughter-in-law Elizabeth Stiles, wife of Williams H. Stiles, and their children (Granger, 467).

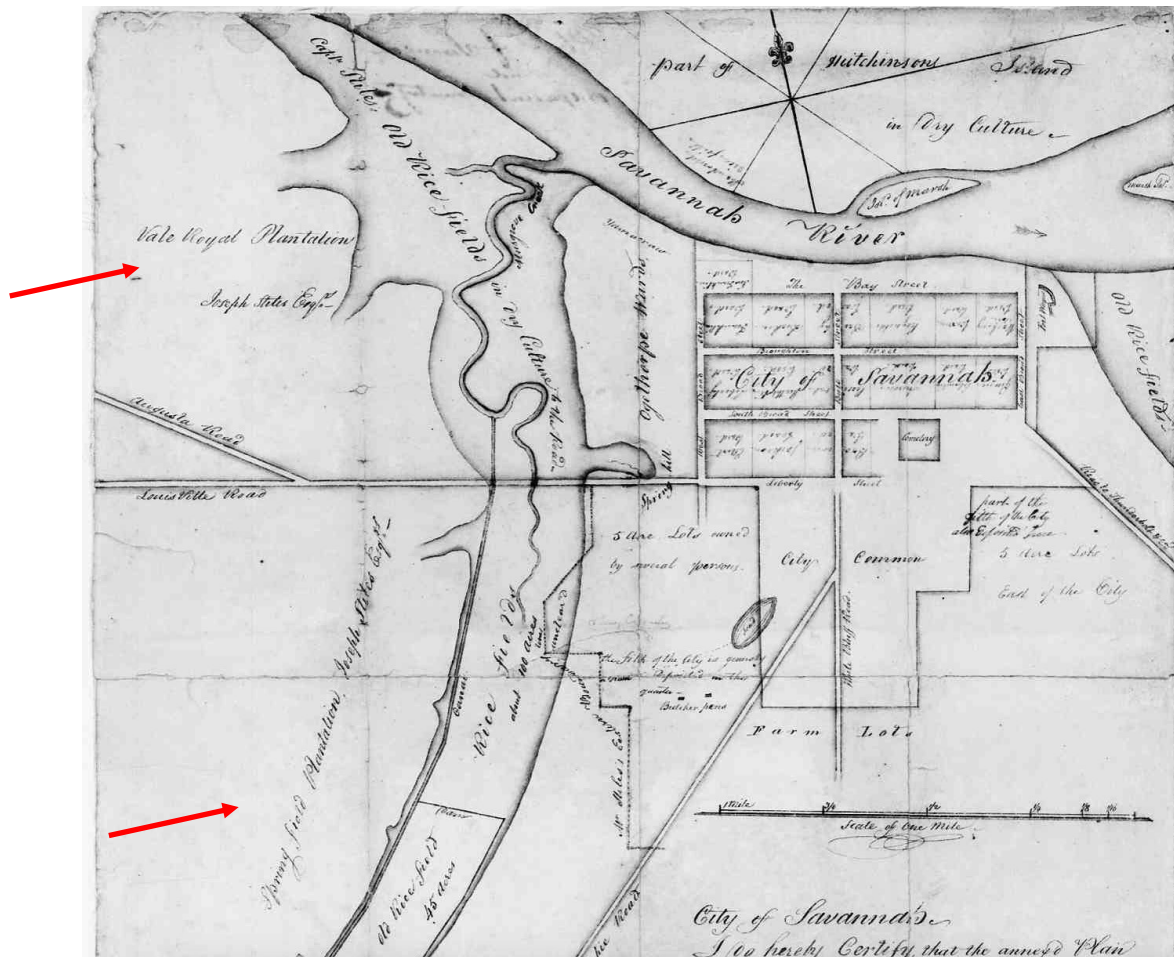

**Figure 4:** Excerpt of the 1825 Map of Savannah showing Joseph Stiles ownership of Springfield and Vale Royal Plantations and their relation to the city of Savannah. Note the location of Spring Hill, where the rice field basin extends east at Louisville Road and West Broad Street (Martin Luther King, Jr. Boulevard)

(Hargrett Rare Book and Manuscript Library, University of Georgia).

*Tell me your story...*

**Stiles Family**

Descendants of the Stiles family had a big impact in Savannah. Like many enslaved Black women, those enslaved by the Stiles family were subject to forced relationships with their white owners. Following the inequitable but common doctrine of “partus sequitur ventrum,” where all children inherited the legal status of their enslaved Black mothers, these children were classified as “mulatto,” a derogatory term for multiracial.

One descendant was Josephine E. Stiles (1860-1940), born to a white father and enslaved Black mother, Josephine went on to run a restaurant and the Yamacraw Market at the corner of Fahm and Bryan Streets, as well as a vaudeville theater at 625 West Broad Street (now Martin Luther King, Jr. Boulevard) named the Pekin Theater (Abbott and Seroff). Her son Willie J. Stiles later joined her in running the popular theater. Dr. Charles Elmore, a local scholar and jazz historian who taught at Savannah State University, noted in an oral history that the Pekin Theater was the best place for vaudeville in early twentieth century Savannah (Elmore, 2002).

Another descendant was Charles Stiles, a brick mason, whose descendants include Judge Joseph E. Gadsden, a leader in Savannah’s Civil Rights Movement and the city’s first African-American Superior Court judge (Savannah Herald, 2013). Charles Stiles was recorded as “mulatto” on the 1870 Census.

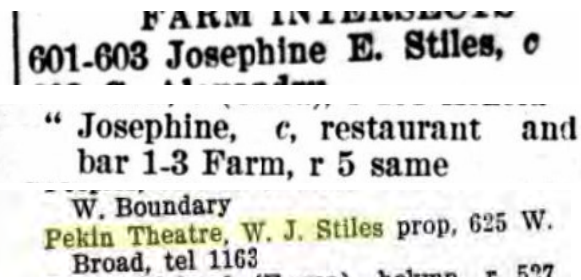

**Figure 5:** Excerpts from the 1902 City Directory note the businesses owned by Josephine E. Stiles at 601 West Bay Street. The excerpt from the 1910 City Directory lists the Pekin Theater at 625 West Broad Street as owned by her son Willie J. Stiles.



**Figure 6:** Judge Joseph E. Gadsden (1912-2000), a descendant of Charles Stiles (Savannah Herald).

# CANAL DISTRICT HISTORIC AND CULTURAL RESOURCES REPORT

*Tell me your story...*

After Stiles death in 1838, the Clay-Stiles House on Fahm Street (Figure 3) was sold by Stiles' second wife to several doctors, who turned the building into the Oglethorpe Hospital. At the time of the Civil War, the house was taken by Confederate authorities for use as a military hospital around 1862. In 1865, however, the U.S. Army seized the hospital as contraband of the confederacy and the house was turned over to the Savannah Educational Association to become a school for freedmen. Known as the Oglethorpe Free School, Louis B. Toomer of Charleston served as the first principal and developed the school's first high school program. The Oglethorpe Free School later burned and the site was abandoned and sold (Golson). Following these events, the American Missionary Association fundraised for a new school. Funded in large part by Alfred E. Beach of Boston, a new school building was erected in 1867 at Harris and Price Streets, known as the Beach Institute (Beach Institute).

Between 1838 and the Civil War, the Stiles heirs sold of numerous portions of the estate. In an effort to combat concerns over mosquito-borne illness, the City of Savannah purchased Springfield Plantation in 1850 and converted all lands not yet dry to dry culture. The City began subdividing the land into lots for residential and industrial development. By November 1851, 29 lots, consisting of 120 acres of the city's land purchase had been sold to buyers. The remaining land was set aside for the creation of Laurel Grove Cemetery (Brockington and Associates 29). By 1865, the Stiles estate could not longer be considered a plantation entity (Granger 471).

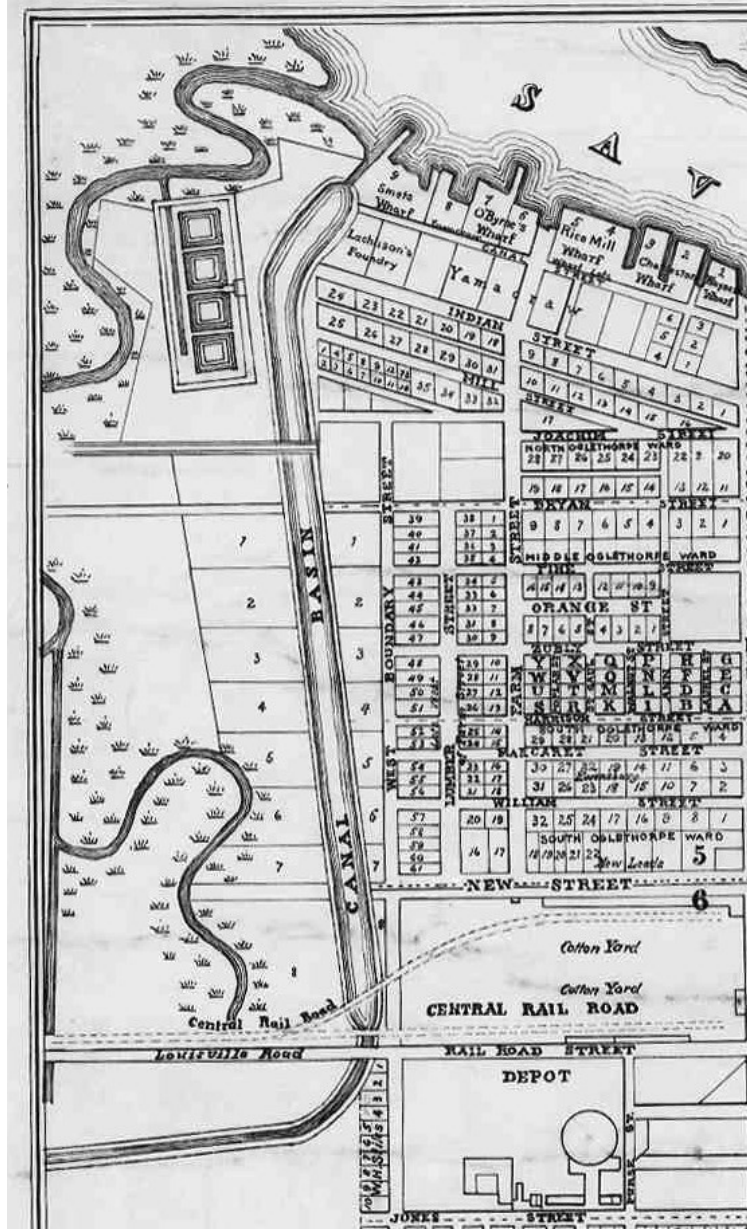

**Figure 7:** Excerpt of the 1856 Map of the City of Savannah showing the Springfield Canal Basin and the early division of adjacent lots. Note Musgrove Creek which meandered west of the Canal Basin (Hargrett Rare Book and Manuscript Library).



## CANAL DISTRICT HISTORIC AND CULTURAL RESOURCES REPORT

---

*Tell me your story...*

After the Civil War, the landscape of the wider area known as West Savannah changed little. Large tracts of former plantations became farm land, with some forested areas. Industry and train tracks traversed the area. Rice and cotton production declined with vegetable growth and truck crop cultivation taking its place. Beans, potatoes, greens, and tomatoes were some of the crops cultivated. Large tracts of land, however, remained agricultural (Keber 4-5), while others remained in City ownership (Figure 13). Stiles Avenue, which bisects the Canal District, is believed to be named for the Stiles family. It is unknown if the street honors Joseph Stiles specifically or the Stiles family in general. The modern-day neighborhood of Brickyard is named for the previous activities that took place there when it was part of the Vale Royal Plantation (Granger 483). By the late nineteenth century, the wealthy land owners realized the funds to be made by selling off their land. Thus, the transition from plantation era to industrial and residential use was in full effect.

### *Early Industry Era*

The industrial activities that began during the plantation era in the survey area continued to drive the economy. Brick making operations in the area are a notable industry that carried over after the dissolution of the rice economy (Figure 8). A laborious task, enslaved persons are credited with making many of Savannah's early bricks. Located at Spring Hill, where Liberty Street turned into Louisville Road, Millens Brick Yard was one such business, as mentioned in an advertisement which attempted to locate an enslaved person who had fled captivity, dated May 3, 1821:

*Five Dollars Reward. FIVE Dollars reward for ARCHY, if brought to the subscriber or lodged in Gaol; and Twenty Dollars if proved to conviction, of his being harbored by a white person — Archy is well known about Savannah, as he worked for two years at Mr. Millens Brick Yard at Spring Hill. - J. B. Read (Source: Davenport House Museum).*

After 1818, the lowland rice fields were gradually abandoned. Thus, it is likely that the Springfield Canal was constructed at this time to capitalize on the natural water systems in the area. By 1828, a right of way through Springfield Plantation was acquired by the Savannah-Ogeechee-Altamaha Canal Company for construction of the Savannah-Ogeechee Canal, which was built through former rice fields. It was not originally integrated with the Springfield Canal, and a lock helped carry Savannah-Ogeechee Canal traffic over the Springfield Canal. The Springfield Canal passed under this lock by way of three brick conduits. The canal helped drain the Musgrove Creek swamps that flanked the city of Savannah to the west, which reduced the threat of mosquito borne illness. By 1889, 21,000 acres of land had been drained by the installation of 34 miles of ditches in a system of three canals (Brockington and Associates 29). In 1870, the City of Savannah purchased a former Confederate powder magazine located on Springfield Plantation, between West Gwinnett and Hall Street (now Hadley Street) and situated west of Magazine Street, relieving tensions in downtown neighborhoods who had concerns about keeping power in heavily populated areas (Issacs 7).

By 1915, the Springfield Canal had been diverted into the Savannah-Ogeechee Canal north of Louisville Road to permit industrial development along Savannah's riverfront, and the northern mouth of the canal was filled (Trinkley 26). Prior, reservoirs adjacent to the Savannah-Ogeechee Canal existed,

## CANAL DISTRICT HISTORIC AND CULTURAL RESOURCES REPORT

Tell me your story...



**Figure 8:** 1878 Map showing the brick yards south of Louisville Road (also noted as Augusta Road). Land owned by Edward Lovell sits adjacent to an area noted as “garbage.” “Timber Basins” extend off of the Savannah-Ogeechee Canal where the modern day Brickyard community exists (City of Savannah Municipal Archives).



**Figure 9:** Excerpt from the 1891 Bird's Eye Map of Savannah, looking south, which shows the Savannah-Ogeechee Canal meandering beneath the railroad viaducts and the Springfield Canal running north-south at center. Note this image's depiction of the timber basins where the present day Brickyard neighborhood is located (Georgia Historical Society).

*Tell me your story...*

### ***Brief History of Savannah-Ogeechee Canal***

The use of canals became a national trend by the 1820s, influencing their use and development in Savannah. In 1824, the State of Georgia granted Ebenezer Jenckes a charter for a canal between the Savannah and Ogeechee Rivers (and later from the Ogeechee to the Altamaha), to support transportation and strengthen the port of Savannah. The Savannah, Ogeechee, and Altamaha Canal Company was incorporated in 1826. The company relied on the labor of those enslaved on area plantations as well as Irish laborers. Laborers cleared the canal way of brush and built up the needed embankments and canal locks. In December of 1830, a 16.5 mile stretch of the canal was completed, allowing cargo barges to travel to the Savannah River (Trinkley 26).

The canal was fraught with needed repairs in the nineteenth century and was referred by many as an “imperfect affair” and by others as “the folly.” The Savannah, Ogeechee, & Altamaha Canal Company declared bankruptcy in 1836. The venture was then acquired by local builder and City alderman, Amos Scudder. Scudder rebranded the canal, promoting it as a partner of the city’s growing railroad system. Under his direction, extensive repairs and modifications were made. Several wood locks were replaced with brick, the channel widened, and the canal deepened. By the 1840s and 50s, the canal was driving the economy of west Savannah as lumber mills, brick yards, and industry developed where former rice fields stood.

By 1850, the Vale Royal lumber mill and the Savannah Patent Brick Plant had built nearby industrial yards. Other industries followed to include the Upper Steam Rice Mill, Savannah Steam Rice Mill, Central of Georgia Railroad, local iron founders such as Robert and James Lachlison, the Savannah Brick Company and a brickyard operated by James L. Rossignol, and sawmills owned by John B. Bacon and John B. Cope. Nearby plantations also used the canal, to include those run by the Telfair, Habersham, Anderson, and McAlpin families. Goods moved via the canal included cotton, guano, naval stores, and fruit (Spracher 40-41). In addition to embankment damage caused by rain, the canal struggled with maintaining enough water to carry vessels. In the 1850s, the City of Savannah built a new water works system, which further contributed to problems. The Civil War also damaged the canal, impeding its flow.

The Savannah-Ogeechee Canal was not solely utilitarian. Excursion trips on barges allowed for recreation along the canal. Oral histories share that the canal was used for baptisms and as a swimming hole by area youth. In 1915, the City of Savannah acquired the Savannah-Ogeechee Canal from the Central of Georgia Railroad, after years of inactivity, in exchange for the rights to the Springfield Canal. The Springfield Canal was diverted into the Savannah-Ogeechee Canal at Lock No. 2, with the canal bed north of the diversion abandoned and filled in by the railroad. Today, the Savannah-Ogeechee Canal is one-fifth of its original width (Spracher 47-50).

The Savannah-Ogeechee Canal was added to the National Register of Historic Places in 1997.



## CANAL DISTRICT HISTORIC AND CULTURAL RESOURCES REPORT

*Tell me your story...*

where the Brickyard neighborhood is located today (Figures 7 and 8). Used by the timber industry, it is believed that these were filled at the time of the Springfield Canal's diversion into the Savannah-Ogeechee Canal. The diversion of the Springfield Canal led to the complete loss of Musgrove Creek and the loss of a large portion of the manmade Springfield Canal (Spracher 25).

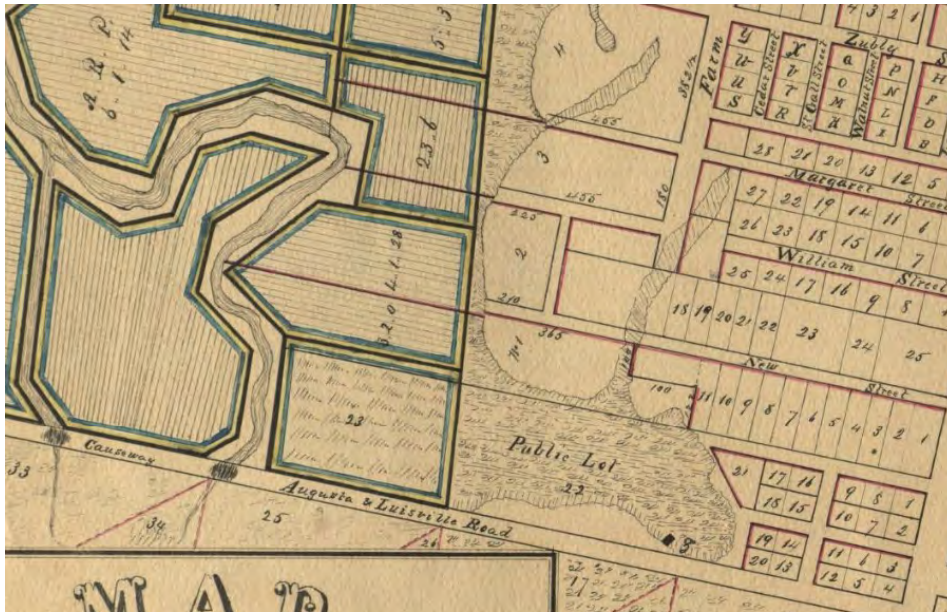

**Figure 10:** Map of Savannah Canal on the east side of the Arena site (Google Satellite).

A lesser known history is that of the "Scavenger's Lot" on West Boundary Street. A city dump of sorts, records show that the site existed as early as 1812 (Figure 11). The lot served as the unloading point for debris and dead animals removed from City streets gathered by municipal enslaved labor. By 1888, the lot housed two stables, two barns, a cart shed, a dwelling, and an office west of West Boundary Street. While unconfirmed, it is possible that the enslaved scavengers resided in the dwelling at the Scavenger Lot (Brooks). The lot and its associated buildings existed as late as 1898, although the buildings had been abandoned by this date (Figure 12).

# CANAL DISTRICT HISTORIC AND CULTURAL RESOURCES REPORT

*Tell me your story...*



**Figure 11:** Excerpt from circa 1812 Map of Savannah by Col. Mossman Houston showing the location of a “Public Lot” adjacent to agricultural lots north of Louisville Road where present day Boundary Street is located (Digital Library of Georgia).

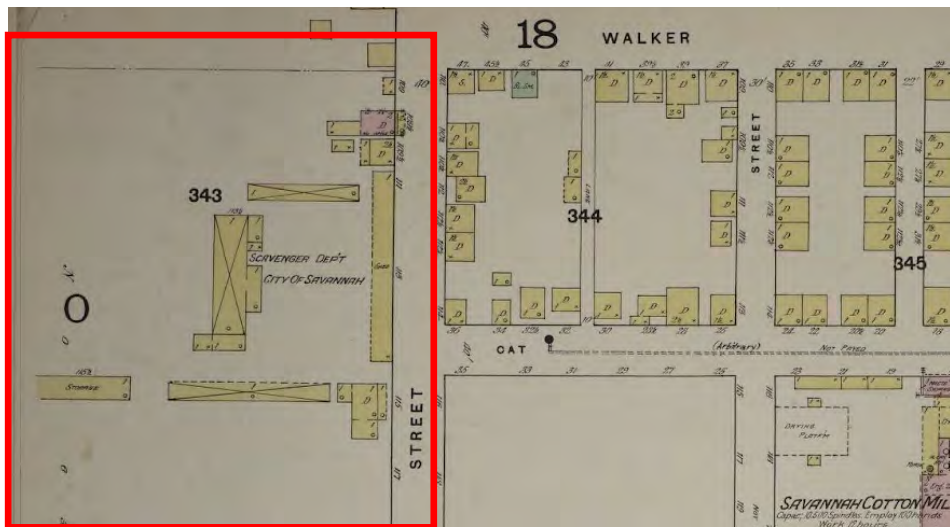

**Figure 12:** Excerpt from the 1888 Sanborn Map, showing the City Scavenger Lot at the terminus of Oat (Cohen) Street (Library of Congress).

## Early Subdivisions and the Development of the Survey Area

At the turn of the century, Savannah’s development west of the downtown core coincided with growth outside of the city limits in all directions. The erection of new homes necessitated an expansion of the city’s utilitarian infrastructure to meet the demands of the city’s growing population. As a result, the City of Savannah erected the Savannah Water Works Pump House in 1892 along Savannah’s Springfield Canal. The property was acquired from a Mr. Walsh and included 31 acres of land formerly associated



## CANAL DISTRICT HISTORIC AND CULTURAL RESOURCES REPORT

*Tell me your story...*

with Springfield Plantation (Brockington and Associates 32). Located at Gwinnett Street and Stiles Avenue and built in the Romanesque Revival style, the building was an early anchor of the survey area. Further, the water it distributed made the area's continued development possible as brick and concrete tunnels and cast iron piping was installed to distribute clean water to residents. To accompany the Water Works building, a spur rail line was brought to the site the same year, extending from the Central of Georgia Railroad line for the delivery of coal as the facility operated on steam power. Operational until 1940, the building is grand and architecturally unique.

By 1910, much of the street grid associated with the survey area was established (Figure 13), with the exception of the Brickyard neighborhood which only had one street by this date (presumably Pritchard Street based on its location). This was likely due to the fact that the Springfield Canal had not yet been diverted to the Savannah-Ogeechee Canal and reservoirs in this area still existed. Also by 1910, the proximity of the survey area to the canals, railroads, and expanding

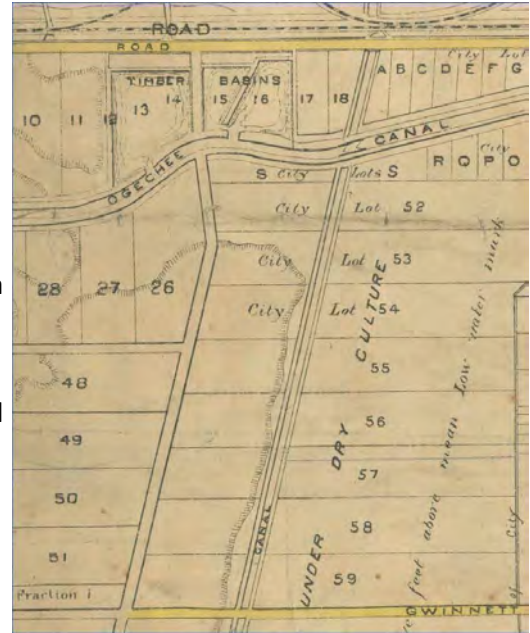

**Figure 13:** Excerpt from 1891 map showing divided dry culture lots west of Boundary Street (far right). Note location of lots owned by the City located below Timber Basins at Stiles and Louisville Road (City of Savannah Municipal Archives).



**Figure 14:** Historic postcard showing the "City Waterworks, Savannah, Ga" (City of Savannah Municipal

### A Note About Place Names

Throughout the research period for this project, several place names were used to describe specific areas, neighborhoods, and clusters of houses; often interchangeably. There is a fluidity to the naming of place that is tied to memory which can change over time and be remembered in different ways.

Neighborhood histories record that the Water Works site had a pond where neighborhood children would swim (Carver Heights History) (Figure 14). As confirmed by area residents, much of the area surrounding the building came to be known informally as the “Water Works neighborhood” to include areas on both east and west of Stiles Avenue and east and west of Boundary Street (Ward 1-9). Other recorded histories have shared that the area located west of Frogtown, where Berrien and Boundary Street intersect, which was once occupied by houses to form a neighborhood, was also referred to as Water Works. One could imagine the greater connectivity that would have been provided between these areas before the construction of Interstate 16 in the 1960s. Prior, Dixon and Gwinnett Streets both connected the areas east and west of the Canal.

As part of this project, an attempt has been made to associate specific place names to specific areas (Figure 15). It should be noted, however, that many place names shown here are used interchangeably. More research may aid in further defining these designations.

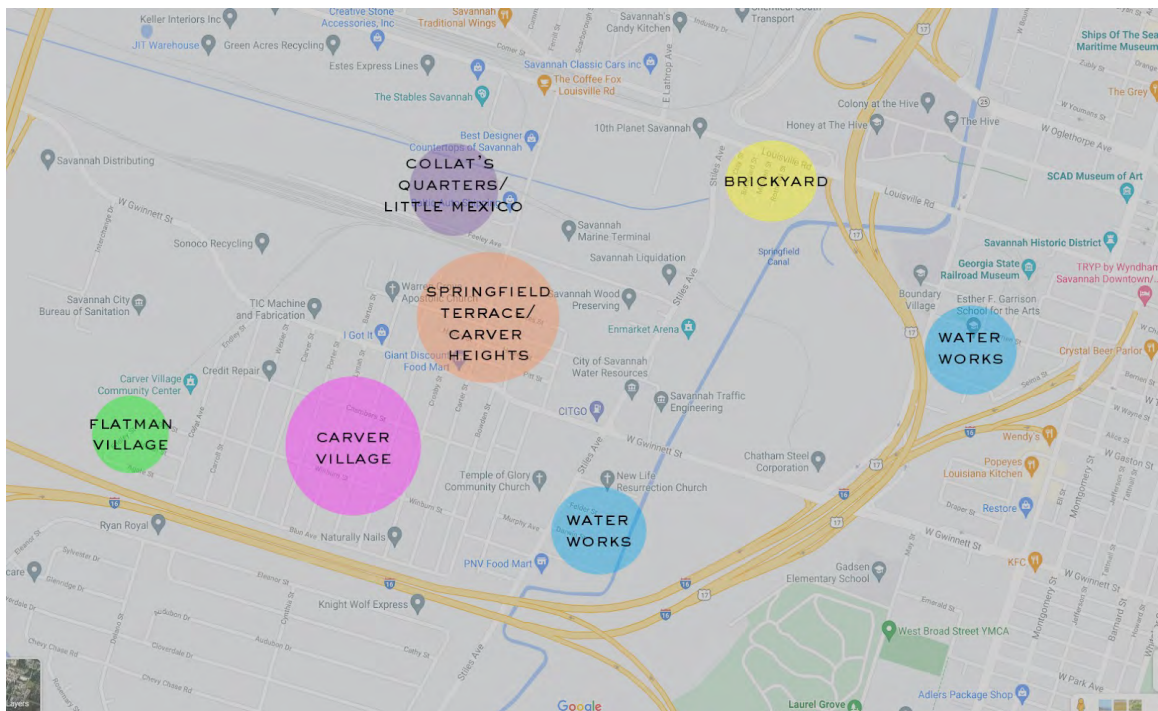

*Figure 15: Map of Place Names (Google Maps).*



**CANAL DISTRICT HISTORIC AND CULTURAL RESOURCES REPORT**

*Tell me your story...*

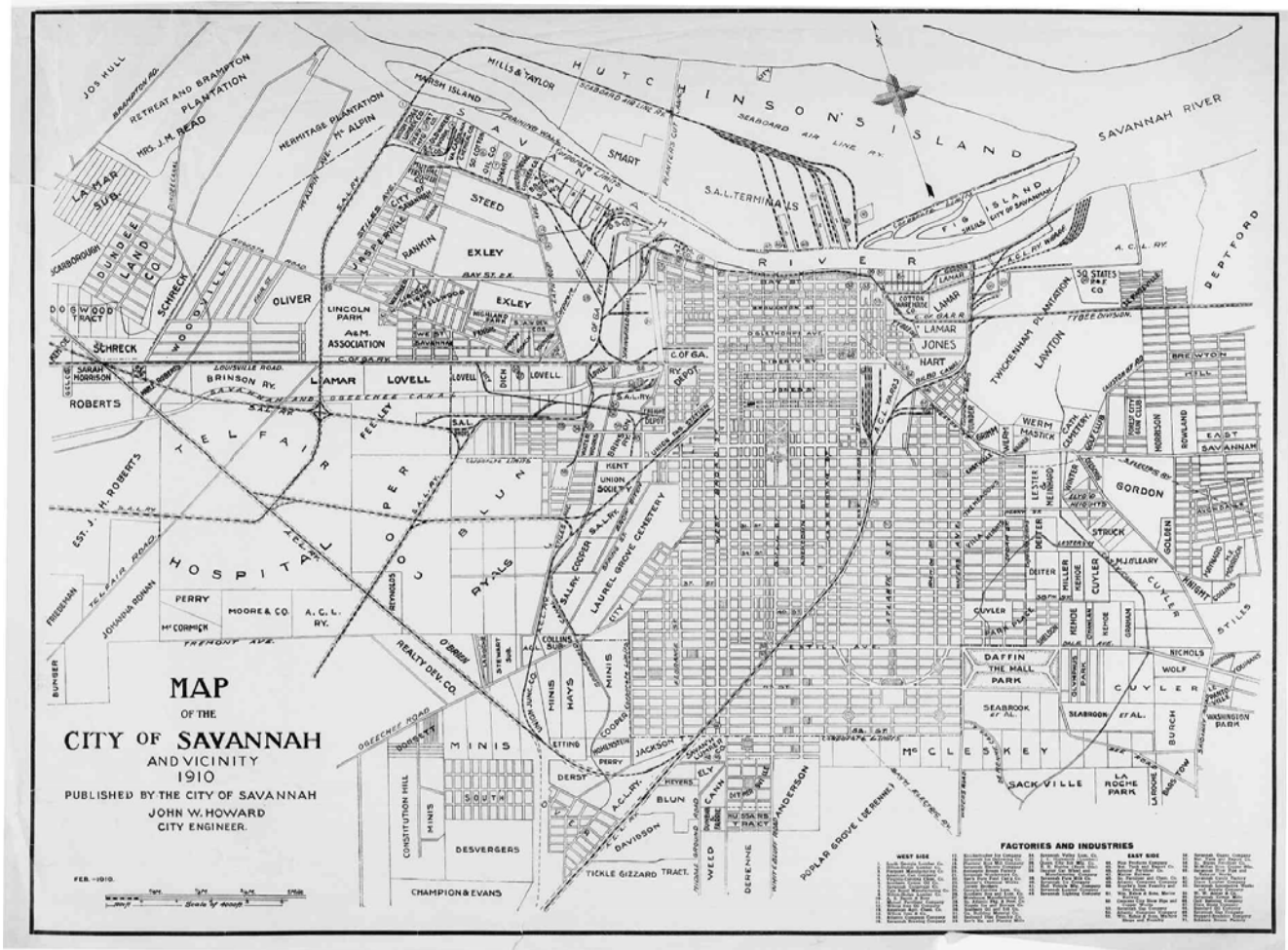

**Figure 16:** 1916 Sanborn Map showing the Savannah & Northwestern Railroad Depot (left, pink) erected in place of the City Scavenger Lot and the numerous houses east and west of Boundary Street, none of which remain. West of the area historically known as Frogtown, the name Water Works was also applied to this area. Note the wooden bridge over the canal at the end of Berrien Street and the frame “commissary” building sitting on the northwest corner along a railroad spur (Library of Congress).

## CANAL DISTRICT HISTORIC AND CULTURAL RESOURCES REPORT

*Tell me your story...*

development of the city of Savannah, meant the area was a location of choice for industrial businesses. The 1910 map by Savannah City Engineer John Howard (Figure 17) shows the crisscross of railroad lines throughout the survey area, numbered dots for factories and industries, and tighter streets laid out for residential development.



**Figure 17.** City of Savannah map published by City Engineer John Howard in 1910 (University of Georgia Hargrett Rare Book and Manuscript Library).

Early industries in close proximity to the survey area, as recorded on the 1916 Sanborn Map, included:

- Springfield Dairy at Magazine and Gwinnett streets
- Savannah Excelsior Planing Mill at Feeley and Stiles Avenue
- J. L. Highsmith Lumber Yard, west of Stiles Avenue north of Gwinnett Street (Figure 18)
- Southern Box and Timber Company at Magazine Street and Louisville Road



## CANAL DISTRICT HISTORIC AND CULTURAL RESOURCES REPORT

*Tell me your story...*

- Southern Fittings & Foundry company, Louisville Road
- J.T. Moore Barrel Factory, Louisville Road
- Hue Thomas Delinting Plant at Feeley and Magazine Avenue
- Savannah Water Works, Gwinnett Street and Stiles Avenue
- Seaboard Airline Railroad east of Boundary Street



**Figure 18:** circa 1915 Image of the J. L. Highsmith Lumber Yard at 615 Stiles Avenue. Company had rough and dressed lumber and did turning and scroll work as well as general mill work. These buildings are still extant today. (Georgia Archives).

Other nearby businesses noted in oral histories include the Ralph Bond Box Factory and the Ready Frozen Potato Factory (Carver Heights History), owned by Mr. Hastings (Orage). It is believed Hastings (previously Johnson) Street is named in his honor. In *Carver Heights: A History*, resident Richard Russell Moore recalled "...with the Seaboard Shops to the west, and the Central of Georgia shops to the east, most adults were employed by the railroads, and most owned their own homes and property" (Chatham County-Savannah Metropolitan Planning Commission 5).



## CANAL DISTRICT HISTORIC AND CULTURAL RESOURCES REPORT

*Tell me your story...*

By 1916, all of the streets within the survey area had been established with the exception of Brickyard and Clay streets in the Brickyard neighborhood. Many of the streets originally had different names, some of which reflected those already established within the city core to the east such as Park Avenue, Duffy Street, Waldburg Street, and Henry Street (Figure 20). By the completion of the 1939 Cadastral Survey, funded by the Works Progress Administration, all of the streets in Brickyard had been established although not all were “open” (Figure 19). Clay Street was formerly known as Crescent Street. As noted on the 1916 Sanborn map, the area to the west of Millikan Street was formerly a brickyard ruin (Figures 21-22). It is believed that the brickyard was owned by Mr. Millens at one time, which may be a version of the name Millikan.

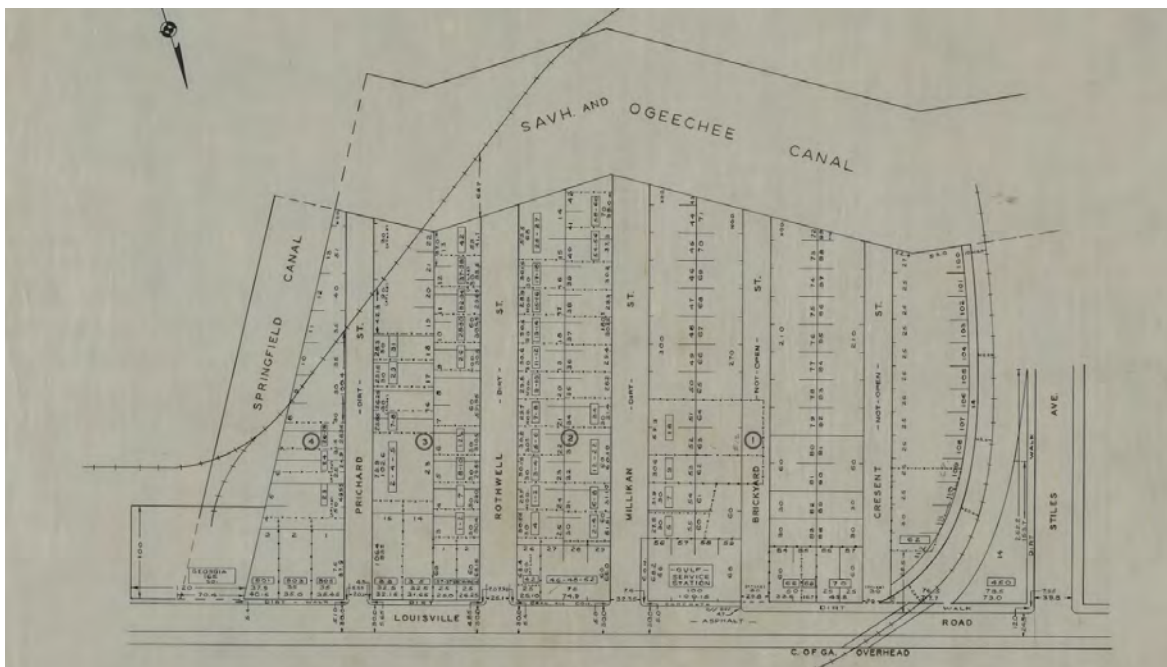

**Figure 19:** Williams Ward in 1939, as recorded by the Savannah Cadastral Survey. Pritchard, Rothwell, and Millikan Streets are noted as dirt streets whereas Brickyard and Crescent (Clay Street today) are shown as “Not Open” (City of Savannah Municipal Archives).

### *Jim Crow Era*

While slavery was abolished in 1865, the post-Civil War-era South, Savannah included, functioned with a racial caste system called Jim Crow. Local, state, and national policies enforced a racial hierarchy keeping Black citizens at the bottom. For the neighborhoods in the survey area, the plantation era gave way to bustling industry but the dynamic of Black citizens working low-wage jobs living in close-proximity to their workplace remained.

# CANAL DISTRICT HISTORIC AND CULTURAL RESOURCES REPORT

*Tell me your story...*

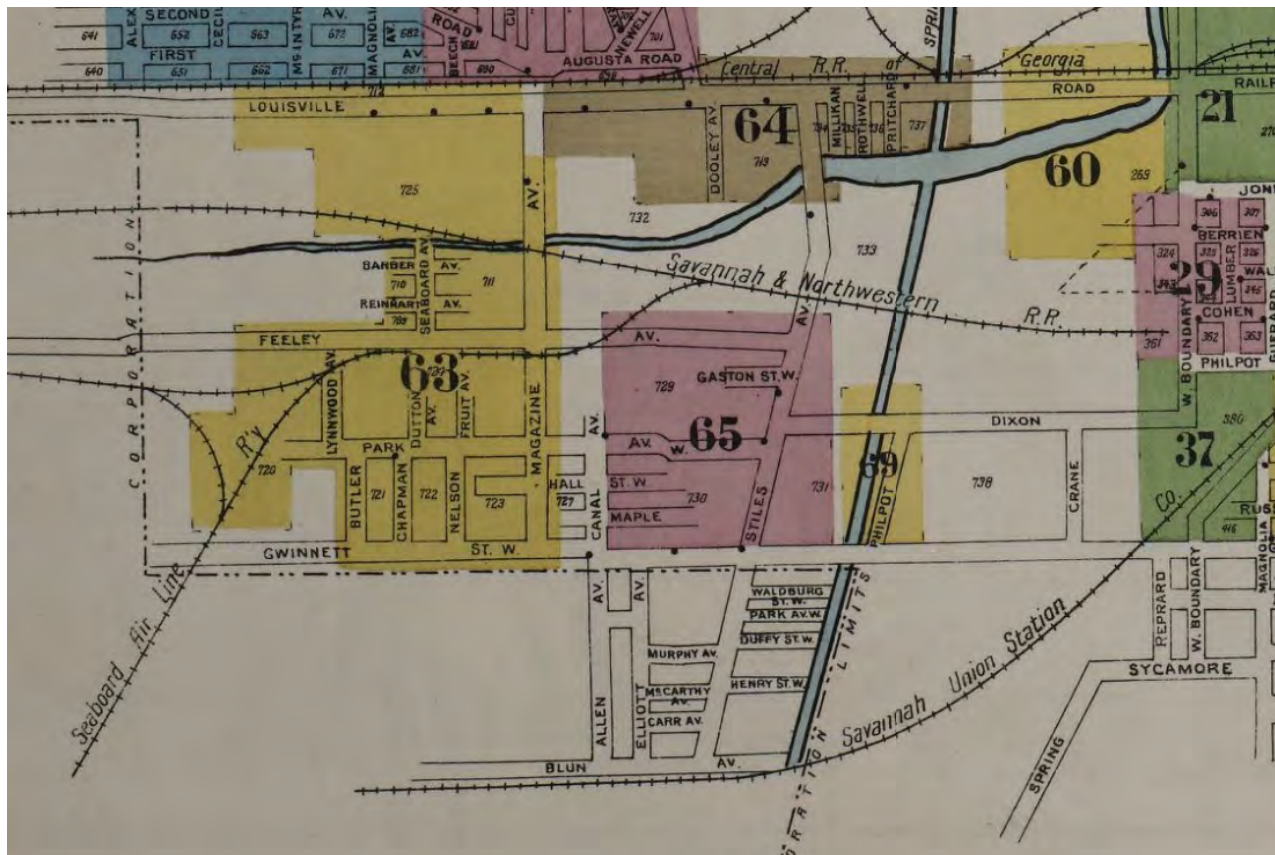

**Figure 20:** Excerpt from the 1916 Sanborn Map index showing the area that had developed east and west along Stiles Avenue by this date. Nearly all the street names within the survey area have different names today, with the exception of those associated with the Brickyard neighborhood (area #64 in brown) (Library of Congress).

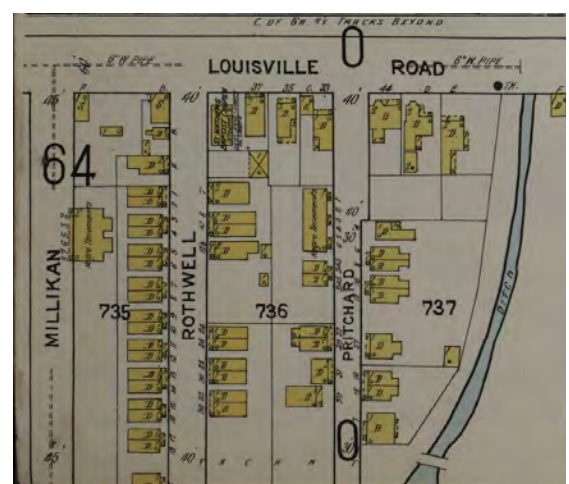
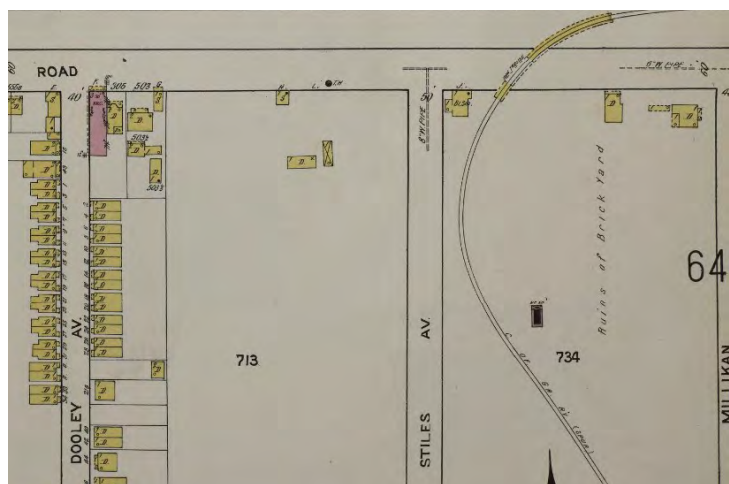

**Figures 21 and 22:** Brickyard neighborhood in 1916. Note the “ruins of brick yard” and railroad spur at the southeast corner of Stiles and Louisville Road (left). Excerpts from the 1916 Sanborn Map for Savannah (Library of Congress).



# CANAL DISTRICT HISTORIC AND CULTURAL RESOURCES REPORT

*Tell me your story...*

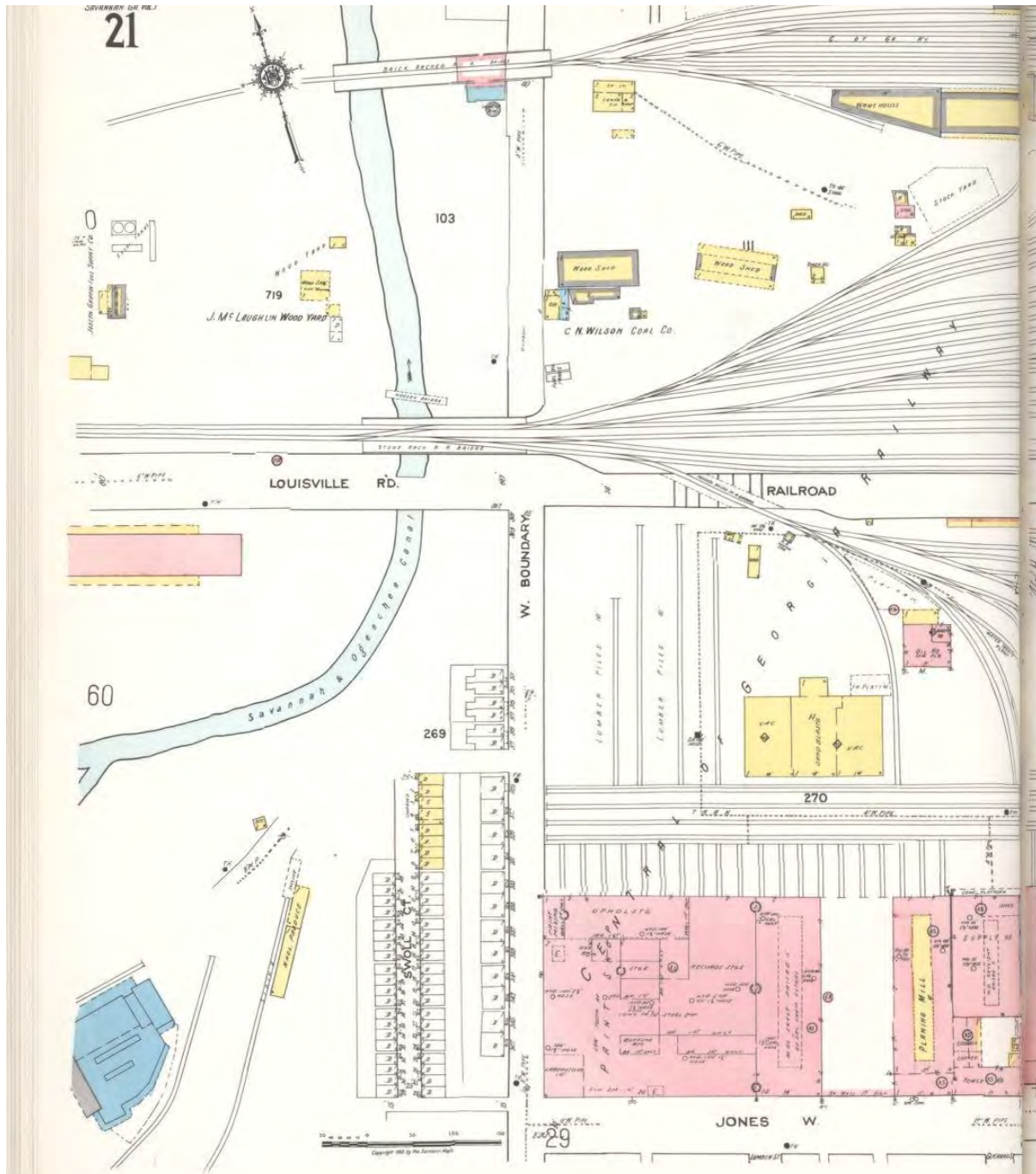

**Figure 23:** 1955 Sanborn Map showing the growth of the Central of Georgia Railway buildings east of Boundary Street and housing that sat west of Boundary Street that was demolished for the I-16 on ramp (Library of Congress).

## CANAL DISTRICT HISTORIC AND CULTURAL RESOURCES REPORT

*Tell me your story...*

At the turn of the twentieth century, additional residential development and subdivisions were created and marketed directly to people of color, such as Springfield Terrace. Although significant improvements were made to Savannah's west side to alleviate the flooding associated with much of the area's low lying elevation, these challenges coupled with the nearby industry made the land less desirable. For this reason, it had remained largely undeveloped as much of the surrounding area had been developed by this time. Marketing was done to attract Black buyers, showcasing lots connected to city utilities and the area's proximity to industrial jobs (Figures 24-25).

**Do You Want a Home  
of Your Own?**  
Ofcourse you do—Everybody  
does—Make a start—Buy a lot  
**SPRINGFIELD TERRACE**  
Just outside the city limits.  
near the Water Works, Decatur  
Car Wheel Works, Seaboard Sho  
and other large industries. Lots  
have city improvements, and you  
can buy them on **MONTHLY  
PAYMENTS—\$10.00 down and  
\$5.00 a Month, NO TAXES NO  
INTEREST!**  
We Build for Lot owners or Lot  
Buyers. Phone or call  
**D. E. ATKINS & CO.**  
9 WHITAKER ST. Phone 725  
Ask Abe Goodwin

**Figure 24:** Advertisement from February 15, 1919 (*Savannah Tribune*).

**STOP PAYING RENT !**  
**For old houses and apply the amount  
you now pay for rent toward  
buying your own home.**  
You can live in the house and after a while you will have  
paid for.  
I am prepared to offer the industrious colored people of Savan-  
nah the best opportunity they have ever had to own their own  
homes. The house are new 4 rooms each. The land is high and  
well drained, and the water supply is obtained from artesian  
wells.  
I am also offering vacant lots on "Springfield Terrace" on  
Gwinnett street west, near the New City Water Works. These  
lots are on a terrace about two feet above Gwinnett street. Drain-  
age is perfect and no city taxes; easy monthly payments. If you  
wish to own your own homes don't delay until these opportunities  
are snatched up by others. Ring me up at once over Bell Phone  
1264 or drop me a postal or come to the office and I will show you  
how to make money.  
**W. J. HILANDS,**  
Rooms 5 and 6 Sorrel Building  
Cor. Bull and Bay streets.

**Figure 25:** Advertisement from April 18, 1908 (*Savannah Tribune*).

### *Racial Disparities*

As residential development grew in the early-twentieth century in the survey area, like many communities of color in the United States, opportunities for housing in Savannah were not distributed equally across society. Due to the low-lying land and nearby industry, houses were marketed towards



## CANAL DISTRICT HISTORIC AND CULTURAL RESOURCES REPORT

*Tell me your story...*

people of low income and people of color who were not allowed or could not afford to live elsewhere in Savannah due to Jim Crow. In 1934, the Home Owner's Loan Corporation (HOLC), a federal corporation that was started to expand homeownership opportunities, utilized data to assign grades to residential neighborhoods. This "data" was primarily racial and led directly to racial residential segregation and the racial wealth gap we see today. Neighborhoods were labeled according to credit worthiness as "A" -- "Best," highlighted in green were considered "minimal risk" and home loans were encouraged. "B" -- "Still Desirable," "C" -- "Definitely Declining." Neighborhoods labeled "D" -- red -- were deemed "hazardous" with loans not obtainable, called "redlining." Due to the mix of housing and industry, not all of the survey area was given a HOLC grade, but the most of the residential areas were graded yellow -- "C." The first redlining map for Savannah was created in 1929 (Mapping Inequity).

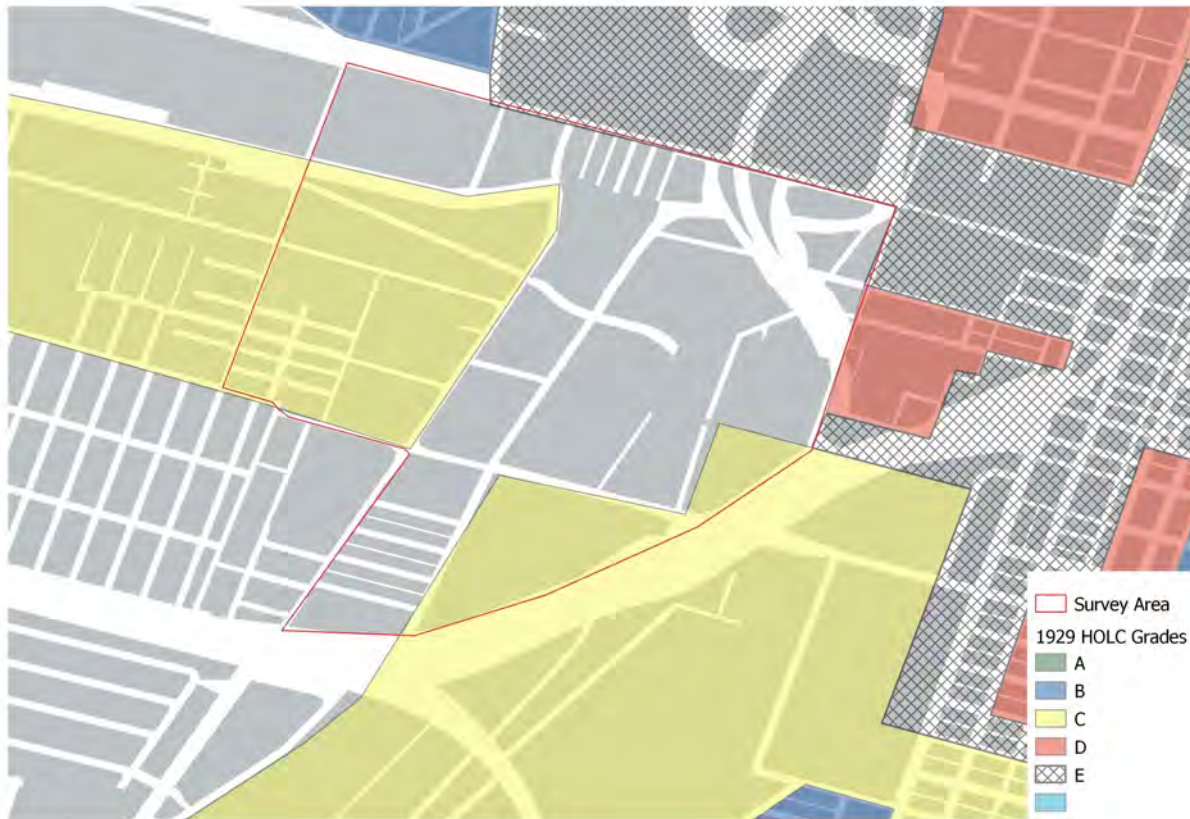

**Figure 26:** The 1929 HOLC grades for the City of Savannah overlaid with the survey area (Mapping Inequity).

## CANAL DISTRICT HISTORIC AND CULTURAL RESOURCES REPORT

*Tell me your story...*

In addition to the map labeling, a narrative description of the conditions of the area was provided. For the Canal District survey area, the HOLC narrative is inflammatory and depicts the intense level of racial discrimination endured by Savannah's African-American community. Of the more than 200 maps created nationally, the description for the survey area, including Carver Heights, is unique for the consideration of the "negro standpoint" (Mapping Inequity):

*Section #12 (Yellow)...most of the section is low-lying industrial property, containing the Union Station, railroad sidings, shops and garbage dump, with canals intersecting the central portion. It is a cheap, inferior grade of property and is inhabited by a fair class of negroes and low type of white in the northwest section. The principal type of improvement is one story frame single dwellings, ranging in age from 10 to 40 years old and the majority are in poor repair. Due to the many undesirable influences affecting this section, the section was first classified as a red area; however, consensus of opinion later changed and in order to give the section the benefit of the doubt, the yellow classification was placed on same. In other words, it was considered from a negro standpoint of home-ownership, rather than white, since there are more negroes than whites in the neighborhood. There is no shifting population in this area and the detrimental influences are proximity of fertilizer plants, railroad shops, canals, cemeteries, dead end streets, and dumping grounds...There is no surplus of housing—neither is there a need for new housing in this section and there has been no new construction in this section in the past 15 years.*

The noted "consensus of opinion...from a negro standpoint" points to a brave and resilient community who worked together to better their neighborhood circumstances. The redlining classification did, however, have lasting impacts on the survey area, reflected in a lack of new development, lack of investment, and continued racial inequities seen in the subsequent decades. These factors forced area residents to work harder to obtain basic amenities for their neighborhoods. This generational resilience brought about the later 1948 development of Carver Village adjacent to the survey area, the first subdivision exclusively for African-American homeowners in Savannah. The resilient spirit is also noted by many residents in first-hand accounts recorded in the Westside Neighborhood Documentation Project (City of Savannah Municipal Archives). Quotes from those interviews are speckled across this report.

***"We were poor but it did not seem to us that we were poor." - Dorothy Law (Law, 2005)***

***"There was closeness in this neighborhood."  
- Pamela Oglesby (Oglesby, 2005)***



## CANAL DISTRICT HISTORIC AND CULTURAL RESOURCES REPORT

*Tell me your story...*

### *Sense of Community*

As remembered by Beatrice Lewis, there was a shirt factory on Louisville Road in 1943 and a sawmill at Stiles and Gwinnett. To the north of Louisville Road was "Tin City," a squatter's settlement established in the 1930s (not to be confused with the more commonly known Tin City off East Broad Street), and the canal was the dividing line between Carver Village and Curry Town (Carver Heights History).

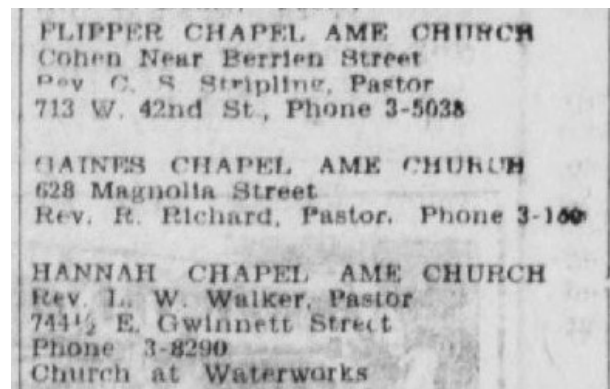

**Figure 27:** June 29, 1957 Savannah Tribune Excerpt.

Some of the oldest establishments within the survey area are religious institutions. While many of the church buildings within the survey bounds are not the original buildings associated with the area's congregations, churches have had a continuous presence in the Brickyard, Water Works, and Springfield Terrace neighborhoods. Ms. Freddie Gardener, a resident of the survey area, has been a member of the Flipper AME Church on Pitt Street for decades. Other early churches included Hannah Chapel AME Church on Gwinnett Street, which advertised its location in the Water Works neighborhood (Figure 27). Some histories have recorded that Flipper Chapel was once Hannah Chapel (Carver Heights History). Mr. Bobby Lewis, who grew up in Brickyard, recalls the St. Marks Baptist Church on Louisville Road as a main community gathering space for the Brickyard neighbors.

***"Everyone was poor but you didn't know you were poor. We were rich in so many other ways because nobody had nothing but they would share with one another." - Mae Ola Mason (Mason, 2006)***

***"Everybody looked out for each other... We were one big happy family." - Leona Lang (Lang, 2005)***

The influx of residents west of Boundary Street in Savannah meant the need for a school. As a result, a local P.T.A. organization was formed. Initial attempts to request a school of the Board of Education failed but by 1917, the design of a new school was in the works and in 1926 the Springfield Terrace School was erected specifically for the elementary education of African-American children. The building's design took cues from the Black schools built by Julius Rosenwald across the rural South. The school was renamed in

## CANAL DISTRICT HISTORIC AND CULTURAL RESOURCES REPORT

*Tell me your story...*

***“Everybody collectively worked for the school or volunteered to help the students at the school and the teachers, so it was one community school.”***

***- Charlsetta Williams-Orage  
(Williams-Orage, 2016)***



**Figure 28:** Pearl Lee Smith School Faculty Photo, 1965 (City of Savannah Municipal Archives).

honor of Pearl Lee Smith in 1958 (Figure 28). Smith was instrumental in getting the school built (City of Savannah). Prior to its construction, a one room school existed on Stiles Avenue, which operated without running water. This school was demolished after Springfield Terrace School was built (Carver Heights History). The Springfield Terrace School became a neighborhood institution, hosting community events and night classes for adults and serving as a draft site during World War II. The school also had a working garden, where children were taught to grow and cook food (Carver Heights History).

### *House Construction*

Despite the area’s substantial growth at the start of the twentieth century, the houses built were modest and entirely of frame construction. Many were originally duplexes, with two dwellings sharing a center party wall. As a result, some of the oldest houses in the survey area were once duplexes and today, many have been converted to single family dwellings (Figures 29 and 30).

The 1940 Savannah Census of Housing General Summary showed that three quarters of the city’s African-American households were without running water, a flush toilet, bathtub or shower, or any combination of these, with 42 percent living in overcrowded conditions. Between 1945 and 1947, Savannah undertook a massive “slum clearance” initiative that likely removed many homes in the area (Farr 16). In total, the newly formed Housing Authority of Savannah demolished 784 “substandard dwellings” in the “Yamacraw district,” equating to the displacement of an estimated 3,000 persons (Oglethorpe Was Right).

During World War II, Savannah’s shipyards and air bases brought a new workforce to the city. By the war’s end, there was a large African-American population with the means to invest in a new home (Carver Heights History). In 1948, the City of Savannah purchased land from the railroad and sold it for residential redevelopment. Originally part of Springfield Plantation, the plat was named Springfield

**CANAL DISTRICT HISTORIC AND CULTURAL RESOURCES REPORT**

*Tell me your story...*



**Figures 29 and 30:** Circa 1910 houses on Rothwell Street in Brickyard that were once duplexes which have since been converted to single family homes. Note the main entrance placed off center adjacent to where a second entrance existed previously. The second entrance was likely removed when the houses were last rehabilitated.

Terrace. That same year, the Carver Village subdivision was built at the behest of the Mayor of Savannah, John G. Kennedy (Brockington and Associates 37). Developed for the exclusive use by African-Americans, the subdivision sits just south of the survey area. Construction of Flatman Village immediately followed in 1948 and the Cloverdale subdivision was erected in 1958 (Savannah Tribune 1948, 1958).

With the area’s continued growth, the Springfield Terrace School was enlarged to incorporate an annex in 1952, expanding educational and community opportunities (Figure 31). Many newspaper articles show the annex was used for neighborhood events (Figure 32). The school’s administration wing suffered a fire in 1971, to include the principal’s office, teachers’ lounge, restrooms, cafeteria, and kitchen. The wing

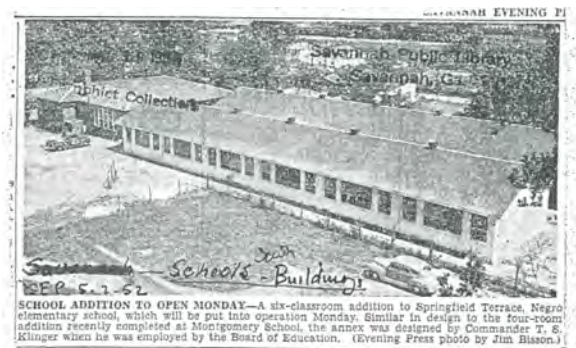

**Figures 31 and 32:** Excerpt from the Savannah Tribune, May 22, 1952 (left) and the Savannah Evening Press, May 2, 1952 (right)



*Tell me your story...*

### **Mosquito-Borne Illness**

Throughout its history, the survey area has had an inextricable tie to the mosquito. Largely due to the area's association with natural springs, rice cultivation, and canal establishment, mosquitos have been ever present. The evolution of the Yellow Fever epidemic marked the first serious impact associated with the area's mosquitos. This led to the initiation of dry culture laws and subsequently the subdivision of farm lots into housing tracts.

By the 1930s, another mosquito-borne illness was on the rise in America, malaria. Likewise deadly in the worst cases, a laboratory for studying mosquitos was set up in Savannah by the Public Health Service in 1937 and by 1938 the City of Savannah had erected the Carter Memorial Laboratory of the United States Public Health Service using funds from the Works Progress Administration (Public Health Report). The building was named for Henry Rose Carter, the Assistant Surgeon General of the Public Health Service, who discovered that mosquitos were the hosts for the spread of yellow fever in 1900. The building had a main laboratory, a testing room, eight offices, a library, bathrooms, and a mosquito breeding room in the basement. During World War II, the building was utilized by the Malaria Control in War Area (MCWA) office, which was responsible for keeping the southeastern states free of malaria during the war, with a specific focus on protection of personnel and troops training at military bases. The MCWA also studied DDT and its use in military field operations to avoid the spread of malaria (Figure 29)(Brockington and Associates 36). The office eventually evolved into the Communicable Disease Center (now known as the Centers for Disease Control and Prevention). In the 1950s, the building became associated with the Savannah Regional Blood Center and the American Red Cross (1955 Sanborn Map). The lab sits just north of the Savannah Water Works Pump House.

The impacts of racial injustices for the residents of the survey area went beyond housing discrimination. In May of 1956, the U.S. government dumped thousands of aedes aegypti mosquitos, a known carrier of yellow fever, from aircraft above the neighborhoods in the survey area to "determine if the mosquitos would survive the airdrop and take blood meals from humans." The experiment was known as "Operation Big Buzz" (Army Chemical Corps). Residents were never informed of the experiment. While declassified documents share that the mosquitos were uninfected, stories of illness exist within public memory (Landers).



**Figure 33:** Henry Rose Carter Laboratory in 1944 (City of Savannah Municipal Archives).



## CANAL DISTRICT HISTORIC AND CULTURAL RESOURCES REPORT

*Tell me your story...*

was rebuilt in 1978 and expanded in 1981. In 1991, the Pearl Lee Smith Elementary School closed. After, a transitional center for students suspended or expelled was opened in the facility, which operated until 1994. In 1999, the Board of Education provided the school “as-is” to the Oglethorpe Charter School, a new middle school. The charter school utilized the facility until the fall of 2012 (Spracher 15). In 2012, the City of Savannah took over ownership of the property. Since that time, the 1952 and 1959 additions have been demolished and the building has been vacant (Harkness 15-16).

### *Neighborhood Commerce*

While records are scarce, the survey area has consistently been home to a variety of small businesses to include corner stores and other ventures, as confirmed by area residents (Figures 34-35). These businesses were primarily clustered along the commercial corridors of Louisville Road, Gwinnett Street, and Stiles Avenue.

The 1951 City Directory for Savannah lists the Max Movsovitz Co. Inc. wholesale produce, Acme Auto Repair, and Gibb’s Confectionary along Louisville Road west of Boundary Street and the Kempers Market grocery, Fabian’s Confectionary, and Griffin’s Garage on Gwinnett Street west of Stiles Avenue. Other oral



**Figure 34 (L):** Photo of Mrs. Miley (third from left), Mr and Mrs. Thomas (right), Florence Perry (black hat), and Mr. Fireman (left) at the ground breaking of a community building known as Independent Hall. The Springfield Terrace School and Kempers Market grocery are in the background, believed to be looking north at Hastings (Johnson) and Gwinnett Streets (City of Savannah Municipal Archives). **Figure 35 (R):** Groundbreaking of a community building known as Independent Hall. The Springfield Terrace School and Kempers Market grocery are in the background (City of Savannah Municipal Archives).

**“Deacon Gills had a store on the corner– there was dancing in the back.” -Brickyard resident**

## CANAL DISTRICT HISTORIC AND CULTURAL RESOURCES REPORT

*Tell me your story...*

histories have told of Gus Matthias' store at the northwest corner of Stiles Avenue and Gwinnett Street and Mayor Jones' barber shop on Stiles Avenue. Kempers Market was owned by a Jewish man and the Matthias store was owned by a Greek man. Other early remembrances record that the land where the Cloverdale community sits today, just south of the survey area, was home to the Starland Dairy cattle farm (Orage). One of the largest anchors of the survey area, Chatham Steel, developed in the early twentieth century along Dixon Street, which formerly connected Stiles Avenue with West Boundary Street (Figure 36). Today, the only building that remains from this era at Chatham Steel is believed to be the metal warehouse closest to West Boundary Street (shown in gray below).

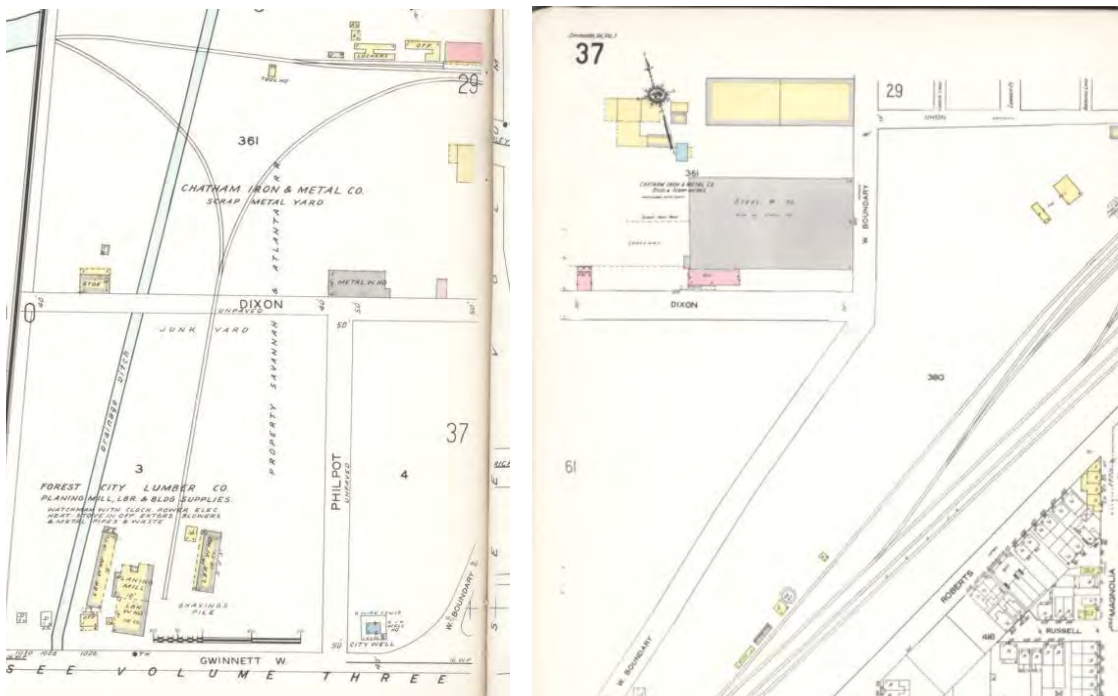

**Figure 36:** Excerpts from the 1955 Sanborn Map showing the original location of Chatham Iron & Metal Company (Chatham Steel) along Dixon Street, which previously connected Stiles Avenue to W. Boundary Street. Note the Forest City Lumber Co. and Philpot Street to the south (Library of Congress).

***“My fondest memories revolve around when we, as children, played baseball on the Springfield Terrace ballfield.” - Harold Franklin (Franklin, 2005)***

***“I think that the whole sense of economic sustainability transcended through the neighborhood and all of the people that lived here took pride in their property and in their homes, their children were special to them.” - Richard Shinhoster (Shinhoster, 2017)***

## CANAL DISTRICT HISTORIC AND CULTURAL RESOURCES REPORT

*Tell me your story...*

The 1960s was a time of significant change. 1967, Interstate 516 was constructed as a spur off of Interstate 16. This bisected the neighborhoods around the survey area, to include the Water Works community. An elevated highway that encircles the eastern half of the survey area, the presence of the highway has had a dramatic affect on its surroundings, to include the loss of buildings, reduced connectivity within and between neighborhoods, and sound and light pollution produced by the highway.

Since the mid twentieth century, the survey area has seen the removal of many houses. Today, about half of all lots cleared previously have been infilled. Houses built in the 1950s and 60s were largely concrete block homes, many of which are considered ranch bungalows (Figures 37-38). As a result, many streets in the survey area feature houses from the 1920s adjacent to houses from the 1950s and 60s.



**Figure 37:** 104 Pitt Street, built circa 1967.



**Figure 38:** 1029 Cornwall Street, built circa 1955.

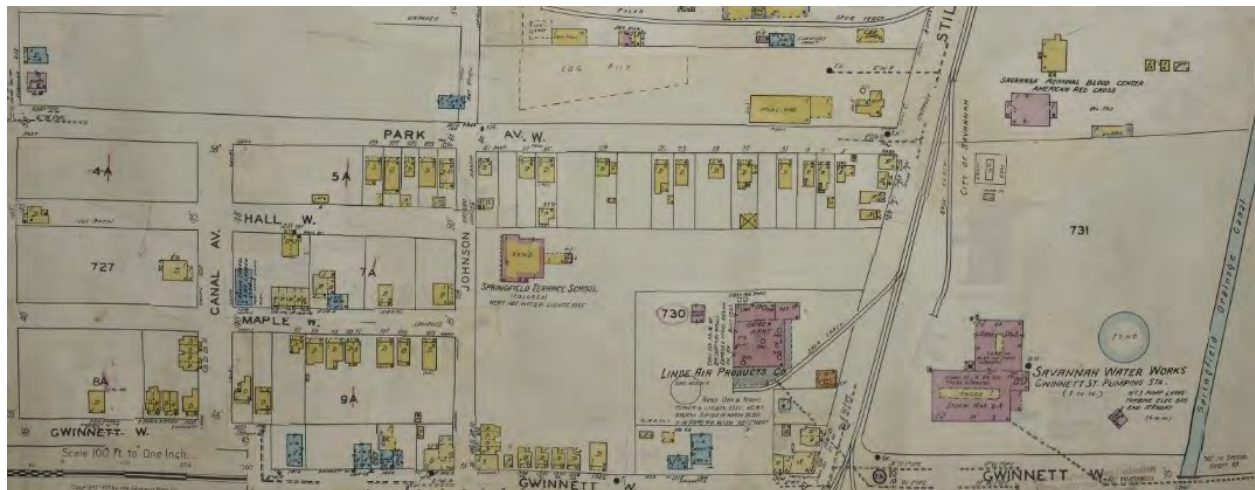
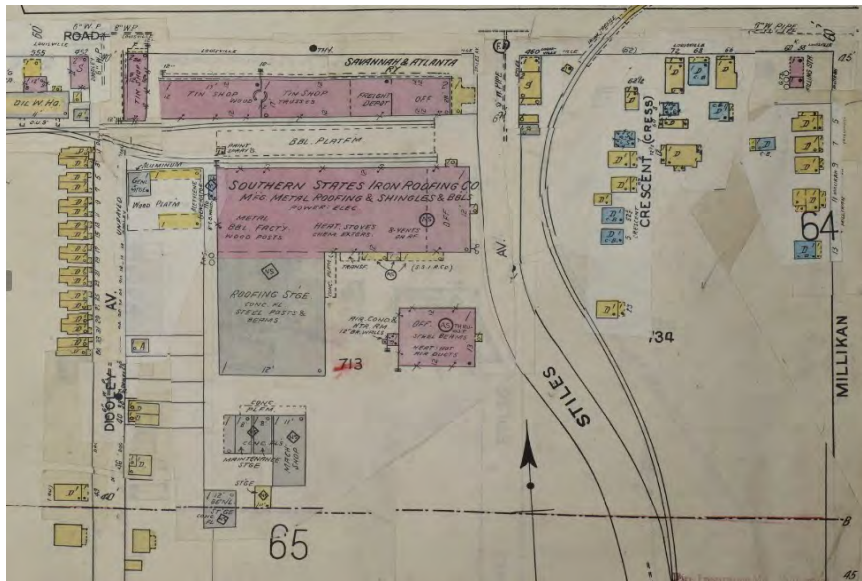

**Figure 39:** 1950 Sanborn Map excerpt from page 65 showing the area north of Gwinnett Street on either side of Stiles Avenue. Blue buildings represent concrete block building infill. Note the construction of the Springfield Terrace School east of Johnson Street (Hastings Street today) (Library of Congress).



**CANAL DISTRICT HISTORIC AND CULTURAL RESOURCES REPORT**

*Tell me your story...*



**Figures 40 and 41:** Excerpts from the 1950 Sanborn Map Page 64 showing the Brickyard neighborhood on either side of Millikan Street (top is west, bottom is east) to include concrete block dwellings in blue. Clay Street is noted as “Crescent (Cress)” (Clay Street today) and Brickyard Street is not shown although one house faces its vicinity. Notably the area has dense house development and a masonry ice house on Louisville Road (Library of Congress).

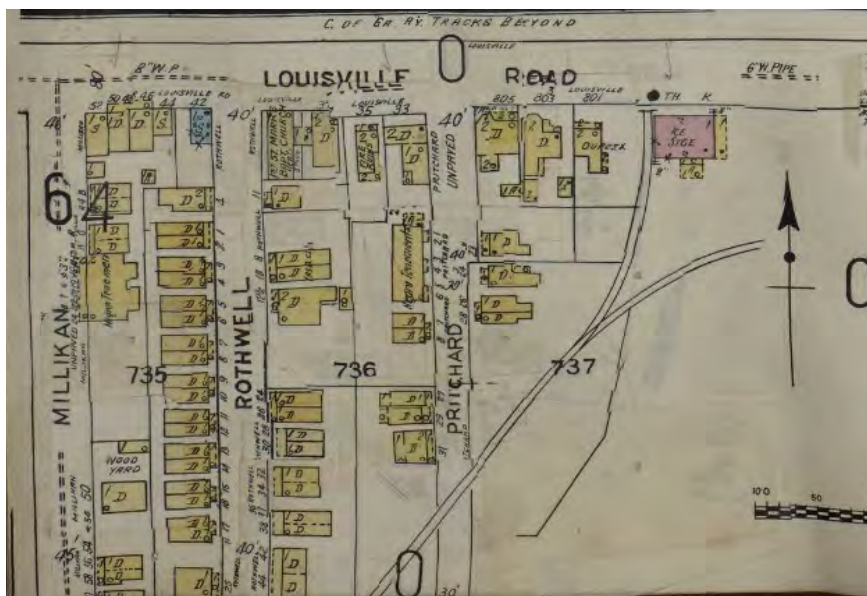

**“You had to be careful after it rained. Alligators would be in the yard. The fence was built around the canal to keep the alligators out.” - Brickyard resident**

**“The unity in the community, they are friendly... we greet each other, we feel comfortable, it’s quiet and peaceful...” - Johnnie Powers (Powers, 2016)**

## CANAL DISTRICT HISTORIC AND CULTURAL RESOURCES REPORT

*Tell me your story...*

Many older houses were re clad at this time, using brick veneer or other materials. As recorded in oral histories, there were still a handful of dirt streets, not yet paved. By 1975, many of the area's last remaining unpaved streets were paved (Carver Heights History). Since the 1970s, the neighborhoods in the survey area have remained close knit, with fewer and fewer long-term residents and homeowners with each passing decade.

The continued use of federal funds by the City of Savannah to remove structures in the name of progress in recent decades through the Federal Emergency Management Agency's (FEMA) Hazard Mitigation Grant Program funds has meant that the City has purchased flood-prone structures as a means of "managed retreat" from flood-risk areas. A recent study of national data of the voluntary buy-out program showed that buy-out properties tend to be concentrated in low-income neighborhoods of color (Elliot, et. all.) Statistically, these neighborhoods have endured decades of systematic racism and are more likely to accept the buy-outs at a greater rate. A total of 36 structures have been purchased and demolished in the survey area with this program, mostly impacting the Brickyard neighborhood (FEMA) (Figure 42).



**Figure 42:** Map of FEMA Buy-Out lots in the survey area (SAGIS).

Within the last twenty years, the area has experienced scattered infill construction much of which is in keeping with the area's scale and street setback. Recently constructed houses are largely frame buildings covered in synthetic siding. The period with the greatest density of development, however, remains in the past.

# 4 Public Engagement Strategy

## CANAL DISTRICT HISTORIC AND CULTURAL RESOURCES REPORT

*Tell me your story...*

Ethos Preservation created the public engagement strategy with the conviction that successful community engagement would be the single most important aspect to ensure the Canal District Historic Resource Survey adequately and effectively documented the historic resources in the area. Additionally, the community should be at the forefront in identification of area history that warrants historical marker recognition and future preservation efforts.

The public participation plan proposed a three-pronged approach. The first level of community engagement employed a traditional method of community outreach through established neighborhood associations. The second level engaged with established preservation and community groups. The final approach engaged with community leaders and long-term residents to identify historic resources and stories.

### Neighborhood Associations:

Facilitated by City of Savannah Neighborhood Coordinators, Ethos reached out to the following neighborhood association presidents: Carver Village (Reverend Chester Ellis), Cloverdale Neighborhood Association (Ms. Malinda Gwyn), and Brickyard Neighborhood (Ms. Cheryl Bayfield). Ethos requested time at an upcoming neighborhood meeting to explain the project and how to get involved.

Due to COVID, most neighborhood meetings were canceled during the survey period. Project team members Ellen Harris and Rebecca Fenwick interviewed Reverend Chester Ellis on September 9, 2021.

Project team members Ellen Harris and Dwayne Stephens attended an outdoor Cloverdale Neighborhood Association meeting on September 14, 2021. Team member Ellen Harris attended the Brickyard Neighborhood Association meeting on February 13, 2022.

Engagement Strategy/Public Participation Plan

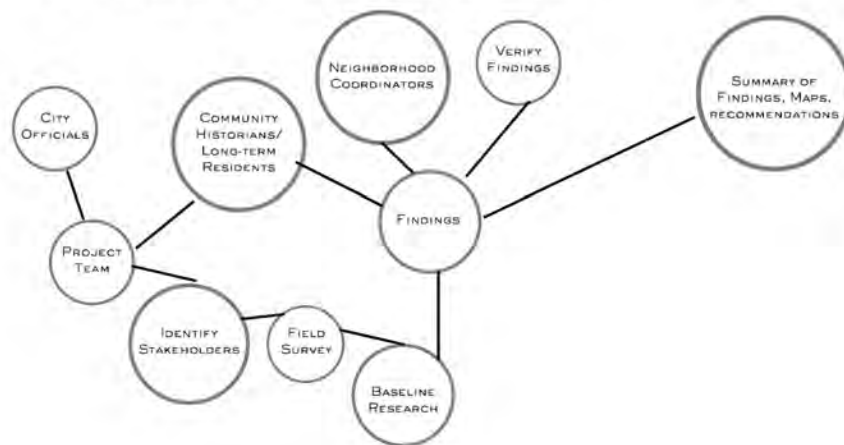

Figure 43: Ethos engagement strategy.



## CANAL DISTRICT HISTORIC AND CULTURAL RESOURCES REPORT

*Tell me your story...*

Ethos gathered contact information from those interested in staying engaged and provided updates to neighborhood association presidents for dissemination to the residents.

### Preservation/Community Groups:

Ethos contacted Historic Savannah Foundation (interviewed 2/16/22), the Beehive Foundation (interviewed 2/17/22), Ralph Mark Gilbert Museum (interviewed 2/16/22), Coastal Heritage Society (interviewed 2/15/22), and Harambee House (contacted 2/9/22) to inform them about the project, solicit feedback and input, and offer the opportunity to participate and stay engaged.

### Direct Resident Engagement:

While doing fieldwork, Ethos made efforts to dialog directly with residents on the street. Surveyors wore custom t-shirts with “tell me your story” printed in large letters on the back. Additionally, surveyors wore name badges while in the field. It was hoped that these visual gestures would create a welcoming tone and residents would feel comfortable talking with the surveyors in the field. The gesture was largely successful with many residents asking questions from their front porches; sharing their memories of the neighborhood and histories of their homes with the surveyors. They often recommended additional community members with which the surveyors should engage. Surveyors followed up with each recommendation.

Additionally, at neighborhood meetings, the team members often heard, “oh, you should talk to so-and-so. She’s not here tonight but she has so much knowledge.” With each recommendation, the project team followed up with a phone call or knock on the door to conduct additional interviews.

In total, the project team conducted approximately 25 direct engagement contacts with residents.

***“Everybody looked out for each other... we all enjoyed each other... because we were one big happy family.”***  
***- Leona Lang (Lang, 2005)***



**Figure 44:** Ethos team member surveying the Flipper Chapel AME Church at 124 Pitt St (Ethos).

# 5 Survey Methodology and Results

## CANAL DISTRICT HISTORIC AND CULTURAL RESOURCES REPORT

*Tell me your story...*

The survey form was adopted from the Georgia Historic Preservation Division of the Department of Community Affairs “Historic Resources Survey Form” and abbreviated to fit the needs of the City of Savannah. The adapted form posed 37 questions including photographs, addresses, and characteristics surveyed from the public right of way. The survey was completed on the EpiCollect5 application using a smart phone. In all, 192 resources were recorded. The survey data was geolocated and associated with the appropriate parcel and official address of the county tax property record card. The field survey was completed between October 22, 2021 and February 18, 2022.

A total of 192 resources were recorded as a result of the Canal District Historic and Cultural Resources Survey. All were building resources. The resources were identified as conforming to one of the building types recognized by the Historic Preservation Division as included in the Georgia Historic Resources Survey Manual (Table 1).

| Building Type                          | Number of Resources |
|--|---------------------|
| Churches/ Places of Worship            | 7                   |
| Commercial Buildings (retail & office) | 11                  |
| Educational Buildings                  | 1                   |
| Houses                                 | 158                 |
| Industrial Buildings                   | 12                  |
| Other Building Type                    | 3                   |
| Railroad-Related: Freight Depot        | 3                   |
| Road-Related Buildings                 | 1                   |
| <b>Grand Total</b>                     | <b>192</b>          |

*Table 1: Building Types Surveyed.*

In analyzing the results for property distribution by common historical time periods, there are two major periods when the surveyed resources were built include the period between 1920-1929 “Late New South/Roaring Twenties” and 1950-1959 “Cold War” (Table 2). Significant development occurred during the World War II era, however was concentrated adjacent to the survey area in the Carver Village subdivision.

## CANAL DISTRICT HISTORIC AND CULTURAL RESOURCES REPORT

*Tell me your story...*

| Decade      | Number of Resources |
|-------------|---------------------|
| 1880-1899   | 1                   |
| 1900-1909   | 2                   |
| 1910-1919   | 28                  |
| 1920-1929   | 29                  |
| 1930-1939   | 15                  |
| 1940-1949   | 27                  |
| 1950-1959   | 48                  |
| 1960-1969   | 37                  |
| 1970-1979   | 5                   |
| Grand Total | 192                 |

Table 2: Resources Surveyed by Period of Construction.

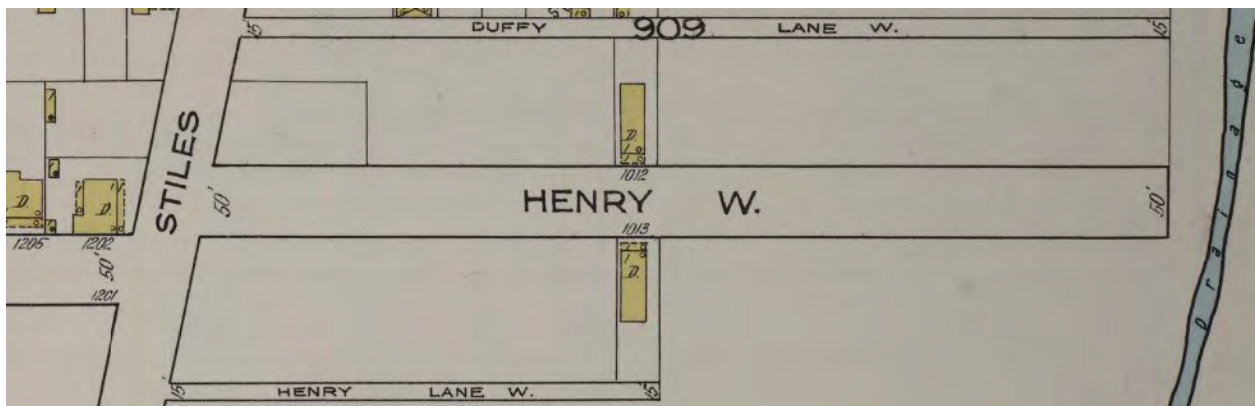

**Figures 45 and 46:** 1012 Hearn Street (top left) and 1013 Hearn Street (top right) are the oldest houses on the street (Ethos), which was previously known as W Henry Street as shown on this 1916 Sanborn Map excerpt (Figure 47).



## CANAL DISTRICT HISTORIC AND CULTURAL RESOURCES REPORT

*Tell me your story...*

The architectural styles in the survey area can mostly be classified as vernacular, where no academic architectural style could be determined. However, Plain-Style Ranch houses and Commercial Plain buildings accounted for a small portion of those with an expressed architectural style as defined by the Georgia Historic Preservation Division (Table 3).

| Architectural Style                   | Number of Resources |
|---------------------------------------|---------------------|
| Colonial Revival                      | 1                   |
| Commercial Plain (early 20th Century) | 8                   |
| Craftsman                             | 2                   |
| Folk Victorian                        | 2                   |
| No Academic Style                     | 165                 |
| Plain-style (Ranch)                   | 14                  |
| Richardsonian Romanesque              | 1                   |

*Table 3: Architectural Style of Resources Surveyed*



**Figure 48:** Savannah Water Works Pump House at 1204 W Gwinnett Street built 1892 in the Romanesque Revival style (Ethos).

## CANAL DISTRICT HISTORIC AND CULTURAL RESOURCES REPORT

*Tell me your story...*



**Figure 49:** Savannah Water Works Pump House around 1895. The building once had a taller chimney, image looking northwest (Felder).



**Figure 50:** 615 Stiles Avenue built circa 1920 in the Colonial Revival style (Ethos).

## CANAL DISTRICT HISTORIC AND CULTURAL RESOURCES REPORT

*Tell me your story...*

There were a number of building types found in the survey area, although the majority were single family residences of various sub types.

| <b>Building Type</b>                        | <b>Number of Resources</b> |
|---|----------------------------|
| 1 TO 1.5 Story American Small House         | 6                          |
| 1 TO 1.5 Story Bungalow (cross gable, front | 60                         |
| 1 TO 1.5 Story Central Hallway Cottage      | 7                          |
| 1 TO 1.5 Story Extended Hall-Parlor         | 1                          |
| 1 TO 1.5 Story Ranch House (alphabet, ar-   | 62                         |
| 1 TO 1.5 Story Shotgun                      | 12                         |
| 1 TO 1.5 Story Side Hallway                 | 1                          |
| 2 Story Apartment Building                  | 1                          |
| 2 Story Mid-20th Century                    | 1                          |
| 2 Story Side Hallway                        | 2                          |
| Unable to Determine Type                    | 4                          |

*Table 4: Single Family House Types Surveyed.*

| <b>Ranch House Type</b> | <b>Number of Resources</b> |
|-------------------------|----------------------------|
| Bungalow Ranch          | 44                         |
| Compact Ranch           | 10                         |
| Linear Ranch            | 8                          |

*Table 5: Ranch House Types Surveyed.*



*Tell me your story...*

House Types



**Figure 51:** 1002 Stiles Avenue, built circa 1910 as a Center Hall Cottage (Ethos).



**Figure 52:** 1111 Springfield Street built circa 1920 as a Front Gable Bungalow (Ethos).

*Tell me your story...*



**Figure 53:** 1112 Springfield Street built circa 1910 as a hip roof Shotgun House (Ethos).



**Figure 54:** 12 Rothwell Street, the Samuel Fuller Sr. House, built circa 1910 as a two-story Side Hall House with a later two-story shed roof addition (Ethos).



*Tell me your story...*



**Figure 55:** 1406 W Gwinnett Street, built circa 1920 as a Side Gable Duplex (Ethos).



**Figure 56:** 1004 Hearn Street built circa 1962 as a Linear Ranch house. The house is constructed in stamped concrete block indicative of the Modern Movement (Ethos).



*Tell me your story...*

**Railroad Related Buildings**



**Figure 57:** Savannah and Atlanta Railway Office and Transfer Station at 307 Louisville Road built circa 1920 (Ethos).



**Figure 58:** Seaboard Freight Station at 703 Louisville Road, built 1929 (Ethos).

*Tell me your story...*



**Figure 59:** Savannah & Northwestern Railroad Depot Office and Freight Depot, built circa 1910, 415 Boundary Street (Ethos).

### Commercial Buildings



**Figure 60:** Gulf Service Station built circa 1930 at 62 Louisville Road. Similar station designs for the company can be found throughout the southeast (Ethos).



## CANAL DISTRICT HISTORIC AND CULTURAL RESOURCES REPORT

*Tell me your story...*



**Figure 61:** 1402 W Gwinnett Street built circa 1920 as a corner store. The building has been significantly modified and is today being used as a church (Ethos).



**Figure 62:** Commercial Building at 1416 W Gwinnett Street built circa 1940 (Ethos).



*Tell me your story...*



**Figure 63:** 615 Stiles Avenue built circa 1920 as a warehouse (Ethos).



**Figure 64:** Carter Memorial Laboratory at 702 Stiles Avenue built in 1938 (Ethos).

# 6 Recommendations for Historical Interpretation

## CANAL DISTRICT HISTORIC AND CULTURAL RESOURCES REPORT

*Tell me your story...*

The history of the Canal District is rich, spanning many centuries and covering a wide range of historical narratives. This provides an excellent opportunity for multi-faceted historical interpretation to better share the stories of the area through interpretive signage, exhibits, public art, oral histories, and archaeological studies. The following recommendations for historical interpretation are supported by best practices in municipal preservation and community input on the places and spaces the local residents value.

### Interpretive Signage

It is recommended that the walking trails associated with the Heritage Trail of the Canal District (Action Step 6) incorporate interpretive signage to allow for passersby to learn about the area's history through a series of progressive and/or chronological display panels. This could likewise be paired with a walking tour mobile phone application that could incorporate audio and visual histories, activated based on the user's real time location. The interpretation plan envisions two complementary thematic threads for educational signage: site and area history and pre-history, and natural features of the area including native flora and fauna.

Natural site features to be demarcated should be based on onsite observation along the proposed walking trail. It is recommended that interpretive markers follow the National Park Service's Wayside Exhibits: A Guide to Developing Outdoor Interpretive Exhibits.



**Figure 65:** National Park Service Wayside Exhibits guide (NPS).

## CANAL DISTRICT HISTORIC AND CULTURAL RESOURCES REPORT

*Tell me your story...*

Based on the historic research and stakeholder input, the following list of interpretive signage themes and potential locations is a suggested starting point for the educational signage for the survey area.

| Interpretive Signage Theme (not exhaustive)  | Marker Location              |
|--|------------------------------|
| Native American history  | Canal trail                  |
| Rice cultivation and culture   | Canal trail                  |
| Rail road history  | Along Louisville Road        |
| Urban plantations and urban slavery; and Industrial slavery  | Canal trail                  |
| Role of the mosquito (Yellow fever, malaria clinic, 1950s Operation May Day)   | Canal trail                  |
| Evolution of the Brickyard Neighborhood  | Louisville Road at Brickyard |
| Immigrant community and local businesses   | Canal trail                  |
| Industry- lumber mills, railroad, brickyards   | Canal trail                  |
| Geological evolution of area   | Canal trail                  |
| Canal history- transportation, drainage, baptism, diversion  | Canal trail                  |
| Evolution of place names-Springfield Terrace, Water Works, Brickyard, Collats Quarters, Little Mexico, Carver Heights, Flatman Village, Carver Village | Canal trail                  |
| Flipper AME Church   | At church                    |
| Area plantations   | Canal trail                  |
| Springfield Terrace neighborhood history   | At Springfield Terrace       |
| Springfield Terrace School   | At school                    |
| Municipal Slavery  | Canal Trail                  |

Table 6: Historic Marker theme recommendations.

### Exhibits

It is recommended that an exhibit detailing the history of the communities surrounding the Arena and Water Works Pump House site be incorporated into the fabric of the principal spaces associated with the rehabilitated Water Works Pump House and Springfield Terrace school buildings. The exhibit should be mixed media, interactive, and allow for the sharing of additional information by visitors.

### Public Art/Monuments

It is recommended that public art and monuments proposed for the Canal District incorporate elements of local history, including any future mural walkways.



*Tell me your story...*

### **Oral History**

It is recommended that the City continue collecting oral histories of the residents for inclusion in the Savannah History Round-Up Program through the Municipal Archives division.

### **Archaeology**

It is recommended that archaeology surveys be conducted in select areas to discover more about lesser-known histories including Native American history, urban slavery, municipal slavery, etc. Potential sites include:

- “Scavenger’s Lot” on West Boundary Street
- Savannah-Ogeechee Canal

Luckily, there are numerous public and private grants available to support the implementation of these recommendations. Any sites that are already listed on the National Register of Historic Places, like the Water Works building and Springfield Terrace School, are eligible for grants through the National Park Service. The National Endowment for the Humanities supports gathering and preserving historical information through oral histories. The National Endowment for the Arts provides funding for public art/monuments. The Institute of Museum and Library Services support exhibits and display of information to the public. The City of Savannah’s status as a Certified Local Government, is also helpful in applying for federal grants, illustrating the municipality’s dedication to preservation.

In the private sector, the African American Cultural Heritage Action Fund from the National Trust for Historic Preservation exists for the uncovering of untold stories specifically tied to Black history in America. The National Trust also supports the National Fund for Sacred Places, which provides financial and technical support for historic houses of worship. The Mellow Foundation offers grants to support a wide grant of programs for the arts and humanities, and currently is looking to fund projects that address historic inequities for which the survey area would be a great candidate.

It is recommended that grants be sought to allow for more comprehensive historic research to be conducted and for the sharing of this information with the public through educational efforts, physical exhibits, trail interpretive panels, and/or a walking tour mobile phone application.

# 7 Recommendations on Additional Preservation Efforts

## CANAL DISTRICT HISTORIC AND CULTURAL RESOURCES REPORT

*Tell me your story...*

### Expand Study Area Boundaries

The survey area is made up of a large number of historic resources that together are significant as some of the oldest houses built for and by African-Americans from the turn of the century west of downtown Savannah. The boundary was determined by the residents participating in the Canal District master planning process. Within the survey area, there are multiple housing clusters. Names associated with communities include Springfield Terrace, Water Works, and Brickyard. Of these, only the Brickyard community is captured entirely by the survey bounds. Both the Springfield Terrace and Water Works communities extend beyond the survey bounds as these names are also applied to the area between the survey bounds and Carver Village to the west, as well as the area west of Magazine Street. While recommendations listed here can be applied to areas beyond the survey's bounds, it is recommended that the study area be expanded to the area previously owned by the Clay family, approximately from the Savannah River to Ogeechee Road. This particularly includes 151 properties in the area west of Stiles Avenue and east of Carver Village, 186 properties area west of Magazine Street, which includes Collat's Quarters and Little Mexico, and all of Cloverdale/Bel-Air.



*Tell me your story...*

### **Design Overlay**

It is recommended that a design overlay be established for the Canal District, consistent with Action Step 7.

The recent construction of the City of Savannah Enmarket Arena and the anticipated rehabilitation of the Savannah Water Works Pump House will mean greater development interest and pressure along the Stiles Avenue commercial corridor. As properties change hands and the area evolves, it will be important that infill construction along the area's arterial roadways be sensitive to the mass, scale, and density of the surrounding small scale residential communities. The large commercial lot that is located at the southwest corner of Stiles and Gwinnett Street, for example, is ripe for redevelopment. Since the turn of the century, the area has been occupied by dense residential development along side streets paired with clusters of small commercial buildings at major intersections divided by expansive lots with clusters of small industrial buildings. This pattern of development existed along both Stiles Avenue and Gwinnett Street. Overlay standards should consider the restoration of smaller lots at major intersections and limit the mass and scale of new buildings along the commercial corridors as a whole so as to not overwhelm the small-scale residential areas in close proximity to these corridors. A highly used pedestrian corridor, buildings should be oriented to Stiles Avenue with parking relegated to the rear of building lots.

The design overlay should also address the small scale residential clusters in the area by limiting building height, footprint, and lot size.

### **Conservation Districts**

It is recommended that conservation districts be established for the Springfield Terrace, Water Works, and Brickyard neighborhoods west of the Interstate. This will require property owners who wish to demolish buildings over 40 years of age to petition the Savannah Historic Preservation Commission for approval. This would not initiate design review or impose any other regulation of these areas, which may be seen as an undue burden for those with limited incomes. Further, this would not prevent incompatible infill on lots that are currently vacant or on lots with houses that are less than 50 years old. By retaining the historic houses in these areas, the area's remaining historic buildings will be retained and the scale and density of these neighborhoods will remain largely intact. The process for establishing Conservation Districts in Savannah is outlined in Section 3.16 of the City's Zoning Ordinance.



## CANAL DISTRICT HISTORIC AND CULTURAL RESOURCES REPORT

---

*Tell me your story...*

### Historic Property Overlays

It is recommended that the following resources be designated as a local historic properties, per Section 3.17 of the City's new Zoning Ordinance:

- Flipper Chapel AME Church, 124 Pitt Street
- Springfield Terrace/Pearl Lee Smith School, Hastings Street
- Savannah Water Works Pump House, 1204 W Gwinnett Street
- City Garbage Crematory, 706 Stiles Avenue
- Henry R. Carter Memorial Laboratory, 702 Stiles Avenue
- Gulf Service Station, Louisville Road
- Seaboard Freight Station, 703 Louisville Road
- Savannah and Atlanta Railway Office and Transfer Station, 307 Louisville Road
- Savannah & Northwestern Railroad Depot, 415 Boundary Street

### Listing on the National Register of Historic Places

There are three resources within the survey area listed on the National Register of Historic Places: Savannah-Ogeechee Canal, Springfield Terrace/Pearl Lee Smith School, Hastings Street, and the Savannah Water Works Pump House, 1204 W Gwinnett Street.

It is recommended the City of Savannah pursue listing on the National Register of Historic Places for the following properties:

- Springfield Canal
- Henry R. Carter Memorial Laboratory, 702 Stiles Avenue

Additionally, the following privately owned properties have been determined eligible for listing:

- J. Highsmith Lumber Yard and Associated Outbuildings, 615 Stiles Avenue

It is recommended that a Multiple Property Listing on the National Register of Historic Places be pursued for the following non-contiguous, yet historically related, railroad-related historic buildings:

- Seaboard Freight Station, 703 Louisville Road
- Savannah and Atlanta Railway Office and Transfer Station, 307 Louisville Road
- Savannah & Northwestern Railroad Depot, 415 Boundary Street

## CANAL DISTRICT HISTORIC AND CULTURAL RESOURCES REPORT

---

*Tell me your story...*

It's important to note that 703 Louisville Road was recently rezoned with conditions, which included allowing the demolition of the historic building. This approval highlights the need for additional preservation measures in the area that contribute to its preservation and limit the erasure of built heritage that tell the story of the area.

### **Oral History**

The research and community engagement associated with this project has shown that there is very little understanding in the wider Savannah community of the evolution and history associated with the survey area. Much of the research associated with this project has connected stories and pieces of research performed by unconnected individuals. Thus, it is clear that much of what has been compiled only "scratches the surface" of the history of the area within the survey bounds. After speaking with many long-time residents who are aging, it is recommended that oral history interviews for inclusion in the Savannah History Round-Up Program be performed with the following people: James Graham and Bobby Lewis of the Brickyard neighborhood and Ms. Freddie of Springfield Terrace. This, paired with more in-depth research into the stories related to the area's ties to African-American history, will allow for a complete story to be told. Much of the area's early plantation era history is well documented, whereas the area's early enslaved communities and transition to turn of the century development by and for African-American residential neighborhoods remains less clear. The information gathered through these oral histories would inform the interpretive signage, exhibits, and public art.

***"We are still trying to make this a better place to live for people of all ages." - Essie Richards  
(Richards, 2005)***

# 8A Appendix– Survey Cards



---

**CANAL DISTRICT HISTORIC AND CULTURAL RESOURCES REPORT**



*Tell me your story...*





|  |   |
|--|---|
| <b>Resource Category</b>                   | Building  |
| <b>Resource Number</b>                     | 1   |
| <b>Property Number</b>                     | 1   |
| <b>Photo 1</b>                             |   |
| <b>Photo 2</b>                             |  |
| <b>Photo 3</b>                             |   |
| <b>Photo 4</b>                             |   |
| <b>Property Name</b>                       |   |
| <b>Address</b>                             | 1006 Hearn Street   |
| <b>Use (original, subsequent, current)</b> | Residential   |
| <b>Date of Construction</b>                | 1967  |
| <b>Building Type</b>                       | Houses  |
| <b>House Type</b>                          | Single-family House   |

|   |   |
|---|---|
| <b>Single-Family House Type</b>                           | 1 TO 1.5 STORY Ranch House (alphabet, architect designed, bungalow ranch, compact, courtyard, linear, rambling) |
| <b>If Ranch House (select type)</b>                       | Compact   |
| <b>Architectural Style</b>                                | Plain-Style (Ranch & split-level)   |
| <b>Number of Stories</b>                                  | 1   |
| <b>Roof Type</b>  | Hip   |
| <b>Roof Material</b>                                      | Asphalt (composition) shingle   |
| <b>Chimney (number of)</b>                                | 0   |
| <b>Chimney Material</b>                                   |   |
| <b>Construction System</b>                                | Masonry   |
| <b>Foundation Type</b>                                    | Slab  |
| <b>Foundation Material</b>                                | Concrete poured   |
| <b>Exterior Material</b>                                  | Concrete  |
| <b>Window (Type, pattern, material)</b>                   | 1/1 replacement   |
| <b>Porch</b>  | 1 Story front   |
| <b>Porch 2</b>  |   |
| <b>Porch Enclosure</b>                                    |   |
| <b>Back Porch (if visible)</b>                            |   |
| <b>Carport and/or Garage Form</b>                         |   |
| <b>Carport/Garage Status</b>                              |   |
| <b>Carport/Garage Size</b>                                |   |
| <b>Carport/Garage Enclosure</b>                           |   |
| <b>Outbuildings</b>                                       | Non-historic outbuilding observed   |
| <b>Outbuilding Records (type, use, exterior material)</b> | Storage shed  |
| <b>Setting/Grounds Notes</b>                              | Parking pad   |
| <b>Additional Notes</b>                                   | At end of street  |

|                          |   |
|--------------------------|---|
| <b>Resource Category</b> | Building  |
| <b>Resource Number</b>   | 2   |
| <b>Property Number</b>   | 2   |
| <b>Photo 1</b>           |   |
| <b>Photo 2</b>           |  |





|   |  |
|---|--|
| <p><b>Photo 3</b></p>                             |                                      |
| <p><b>Photo 4</b></p>                             |  |
| <p><b>Property Name</b></p>                       |  |
| <p><b>Address</b></p>                             | <p>1002 Hearn Street</p>   |
| <p><b>Use (original, subsequent, current)</b></p> | <p>Residential</p>   |
| <p><b>Date of Construction</b></p>                | <p>1968</p>  |
| <p><b>Building Type</b></p>                       | <p>Houses</p>  |
| <p><b>House Type</b></p>                          | <p>Single-family House</p>   |
| <p><b>Single-Family House Type</b></p>            | <p>1 TO 1.5 STORY Ranch House (alphabet, architect designed, bungalow ranch, compact, courtyard, linear, rambling)</p> |
| <p><b>If Ranch House (select type)</b></p>        | <p>Compact</p>   |
| <p><b>Architectural Style</b></p>                 | <p>Plain-Style (Ranch &amp; split-level)</p>   |
| <p><b>Number of Stories</b></p>                   | <p>1</p>   |
| <p><b>Roof Type</b></p>                           | <p>Hip</p>   |
| <p><b>Roof Material</b></p>                       | <p>Asphalt (composition) shingle</p>   |
| <p><b>Chimney (number of)</b></p>                 | <p>1</p>   |
| <p><b>Chimney Material</b></p>                    | <p>Other</p>   |
| <p><b>Construction System</b></p>                 | <p>Masonry</p>   |
| <p><b>Foundation Type</b></p>                     | <p>Continuous</p>  |
| <p><b>Foundation Material</b></p>                 | <p>Concrete Block</p>  |
| <p><b>Exterior Material</b></p>                   | <p>Concrete</p>  |
| <p><b>Window (Type, pattern, material)</b></p>    | <p>2/2 aluminum and a fixed replacement picture window</p>   |
| <p><b>Porch</b></p>                               | <p>1 Story front</p>   |
| <p><b>Porch 2</b></p>                             |  |
| <p><b>Porch Enclosure</b></p>                     |  |
| <p><b>Back Porch (if visible)</b></p>             |  |
| <p><b>Carport and/or Garage Form</b></p>          | <p>Attached</p>  |
| <p><b>Carport/Garage Status</b></p>               | <p>Non-Historic</p>  |
| <p><b>Carport/Garage Size</b></p>                 | <p>1-car</p>   |
| <p><b>Carport/Garage Enclosure</b></p>            |  |
| <p><b>Outbuildings</b></p>                        | <p>No outbuildings</p>   |



|   |  |
|---|--|
| <b>Outbuilding Records (type, use, exterior material)</b> |  |
| <b>Setting/Grounds Notes</b>                              |  |
| <b>Additional Notes</b>                                   |  |

|                          |   |
|--------------------------|---|
| <b>Resource Category</b> | Building  |
| <b>Resource Number</b>   | 3   |
| <b>Property Number</b>   | 3   |
| <b>Photo 1</b>           |   |
| <b>Photo 2</b>           |  |



|   |  |
|---|--|
| <p><b>Photo 3</b></p>                             |                                      |
| <p><b>Photo 4</b></p>                             |                                     |
| <p><b>Property Name</b></p>                       |  |
| <p><b>Address</b></p>                             | <p>1007 Hearn Street</p>   |
| <p><b>Use (original, subsequent, current)</b></p> | <p>Residential</p>   |
| <p><b>Date of Construction</b></p>                | <p>1966</p>  |
| <p><b>Building Type</b></p>                       | <p>Houses</p>  |
| <p><b>House Type</b></p>                          | <p>Single-family House</p>   |
| <p><b>Single-Family House Type</b></p>            | <p>1 TO 1.5 STORY Ranch House (alphabet, architect designed, bungalow ranch, compact, courtyard, linear, rambling)</p> |
| <p><b>If Ranch House (select type)</b></p>        | <p>Bungalow ranch</p>  |
| <p><b>Architectural Style</b></p>                 | <p>No Academic Style</p>   |
| <p><b>Number of Stories</b></p>                   | <p>1</p>   |
| <p><b>Roof Type</b></p>                           | <p>Hip</p>   |

|   |                                   |
|---|-----------------------------------|
| <b>Roof Material</b>                                      |                                   |
| <b>Chimney (number of)</b>                                | 1                                 |
| <b>Chimney Material</b>                                   | Concrete block                    |
| <b>Construction System</b>                                | Masonry                           |
| <b>Foundation Type</b>                                    | Slab                              |
| <b>Foundation Material</b>                                | Concrete poured                   |
| <b>Exterior Material</b>                                  | Concrete                          |
| <b>Window (Type, pattern, material)</b>                   | Replacement, fixed, aluminum      |
| <b>Porch</b>  | 1 Story front                     |
| <b>Porch 2</b>  |                                   |
| <b>Porch Enclosure</b>                                    |                                   |
| <b>Back Porch (if visible)</b>                            |                                   |
| <b>Carport and/or Garage Form</b>                         |                                   |
| <b>Carport/Garage Status</b>                              |                                   |
| <b>Carport/Garage Size</b>                                |                                   |
| <b>Carport/Garage Enclosure</b>                           |                                   |
| <b>Outbuildings</b>                                       | Non-historic outbuilding observed |
| <b>Outbuilding Records (type, use, exterior material)</b> | Small outbuilding with porch      |
| <b>Setting/Grounds Notes</b>                              |                                   |
| <b>Additional Notes</b>                                   | Bungalow ranch                    |

|                          |   |
|--------------------------|---|
| <b>Resource Category</b> | Building  |
| <b>Resource Number</b>   | 4   |
| <b>Property Number</b>   | 4   |
| <b>Photo 1</b>           |   |
| <b>Photo 2</b>           |  |



|   |  |
|---|--|
| <p><b>Photo 3</b></p>                             |                                      |
| <p><b>Photo 4</b></p>                             |  |
| <p><b>Property Name</b></p>                       | <p>1009 1/2 Hearn Street East</p>  |
| <p><b>Address</b></p>                             | <p>1009 Hearn Street</p>   |
| <p><b>Use (original, subsequent, current)</b></p> | <p>Residential</p>   |
| <p><b>Date of Construction</b></p>                | <p>1967</p>  |
| <p><b>Building Type</b></p>                       | <p>Houses</p>  |
| <p><b>House Type</b></p>                          | <p>Single-family House</p>   |
| <p><b>Single-Family House Type</b></p>            | <p>1 TO 1.5 STORY Ranch House (alphabet, architect designed, bungalow ranch, compact, courtyard, linear, rambling)</p> |
| <p><b>If Ranch House (select type)</b></p>        | <p>Bungalow ranch</p>  |
| <p><b>Architectural Style</b></p>                 | <p>No Academic Style</p>   |
| <p><b>Number of Stories</b></p>                   | <p>1</p>   |
| <p><b>Roof Type</b></p>                           | <p>Hip</p>   |
| <p><b>Roof Material</b></p>                       | <p>Asphalt (composition) shingle</p>   |
| <p><b>Chimney (number of)</b></p>                 | <p>0</p>   |
| <p><b>Chimney Material</b></p>                    |  |
| <p><b>Construction System</b></p>                 | <p>Masonry</p>   |
| <p><b>Foundation Type</b></p>                     | <p>Slab</p>  |
| <p><b>Foundation Material</b></p>                 | <p>Concrete poured</p>   |
| <p><b>Exterior Material</b></p>                   | <p>Stucco</p>  |
| <p><b>Window (Type, pattern, material)</b></p>    | <p>Metal, double hung,</p>   |
| <p><b>Porch</b></p>                               | <p>1 Story front</p>   |
| <p><b>Porch 2</b></p>                             |  |
| <p><b>Porch Enclosure</b></p>                     | <p>Screened</p>  |
| <p><b>Back Porch (if visible)</b></p>             |  |
| <p><b>Carport and/or Garage Form</b></p>          | <p>None Present</p>  |
| <p><b>Carport/Garage Status</b></p>               |  |
| <p><b>Carport/Garage Size</b></p>                 |  |
| <p><b>Carport/Garage Enclosure</b></p>            |  |
| <p><b>Outbuildings</b></p>                        | <p>No outbuildings</p>   |

|   |                         |
|---|-------------------------|
| <b>Outbuilding Records (type, use, exterior material)</b> |                         |
| <b>Setting/Grounds Notes</b>                              | Last house before canal |
| <b>Additional Notes</b>                                   |                         |

|  |   |
|--|---|
| <b>Resource Category</b>                   | Building  |
| <b>Resource Number</b>                     | 5   |
| <b>Property Number</b>                     | 5   |
| <b>Photo 1</b>                             |                               |
| <b>Photo 2</b>                             |   |
| <b>Photo 3</b>                             |   |
| <b>Photo 4</b>                             |   |
| <b>Property Name</b>                       |   |
| <b>Address</b>                             | 1005 Hearn Street   |
| <b>Use (original, subsequent, current)</b> | Residential   |
| <b>Date of Construction</b>                | 1963  |
| <b>Building Type</b>                       | Houses  |
| <b>House Type</b>                          | Single-family House   |
| <b>Single-Family House Type</b>            | 1 TO 1.5 STORY Ranch House (alphabet, architect designed, bungalow ranch, compact, courtyard, linear, rambling) |
| <b>If Ranch House (select type)</b>        | Bungalow ranch  |
| <b>Architectural Style</b>                 | No Academic Style   |
| <b>Number of Stories</b>                   | 1   |
| <b>Roof Type</b>                           | Hip   |
| <b>Roof Material</b>                       | Asphalt (composition) shingle   |
| <b>Chimney (number of)</b>                 | 1   |
| <b>Chimney Material</b>                    | Concrete block  |
| <b>Construction System</b>                 | Masonry   |
| <b>Foundation Type</b>                     | Slab  |
| <b>Foundation Material</b>                 | Concrete Block  |
| <b>Exterior Material</b>                   | Brick, Concrete   |
| <b>Window (Type, pattern, material)</b>    | Fixed, 2/2 double hung steel  |
| <b>Porch</b>                               | 1 Story front   |
| <b>Porch 2</b>                             |   |
| <b>Porch Enclosure</b>                     |   |
| <b>Back Porch (if visible)</b>             |   |



|   |  |
|---|--|
| <b>Carport and/or Garage Form</b>                         |  |
| <b>Carport/Garage Status</b>                              |  |
| <b>Carport/Garage Size</b>                                |  |
| <b>Carport/Garage Enclosure</b>                           |  |
| <b>Outbuildings</b>                                       |  |
| <b>Outbuilding Records (type, use, exterior material)</b> |  |
| <b>Setting/Grounds Notes</b>                              |  |
| <b>Additional Notes</b>                                   |  |

|  |   |
|--|---|
| <b>Resource Category</b>                   | Building  |
| <b>Resource Number</b>                     | 6   |
| <b>Property Number</b>                     | 6   |
| <b>Photo 1</b>                             |                               |
| <b>Photo 2</b>                             |   |
| <b>Photo 3</b>                             |   |
| <b>Photo 4</b>                             |   |
| <b>Property Name</b>                       |   |
| <b>Address</b>                             | 1007 Hearn Street   |
| <b>Use (original, subsequent, current)</b> | Residential   |
| <b>Date of Construction</b>                | 1968  |
| <b>Building Type</b>                       | Houses  |
| <b>House Type</b>                          | Single-family House   |
| <b>Single-Family House Type</b>            | 1 TO 1.5 STORY Ranch House (alphabet, architect designed, bungalow ranch, compact, courtyard, linear, rambling) |
| <b>If Ranch House (select type)</b>        | Bungalow ranch  |
| <b>Architectural Style</b>                 | No Academic Style   |
| <b>Number of Stories</b>                   | 1   |
| <b>Roof Type</b>                           | Hip   |
| <b>Roof Material</b>                       | Asphalt (composition) shingle   |
| <b>Chimney (number of)</b>                 | 0   |
| <b>Chimney Material</b>                    |   |
| <b>Construction System</b>                 | Masonry   |
| <b>Foundation Type</b>                     | Slab  |
| <b>Foundation Material</b>                 | Concrete Block  |
| <b>Exterior Material</b>                   | Concrete  |
| <b>Window (Type, pattern, material)</b>    | 2/2 double hung Streeteel   |
| <b>Porch</b>                               | 1 Story front   |
| <b>Porch 2</b>                             |   |
| <b>Porch Enclosure</b>                     |   |
| <b>Back Porch (if visible)</b>             |   |

|   |                 |
|---|-----------------|
| <b>Carport and/or Garage Form</b>                         |                 |
| <b>Carport/Garage Status</b>                              |                 |
| <b>Carport/Garage Size</b>                                |                 |
| <b>Carport/Garage Enclosure</b>                           |                 |
| <b>Outbuildings</b>                                       | No outbuildings |
| <b>Outbuilding Records (type, use, exterior material)</b> |                 |
| <b>Setting/Grounds Notes</b>                              |                 |
| <b>Additional Notes</b>                                   |                 |



|  |  |
|--|--|
| <b>Resource Category</b>                   | Building   |
| <b>Resource Number</b>                     | 7  |
| <b>Property Number</b>                     | 7  |
| <b>Photo 1</b>                             |  |
| <b>Photo 2</b>                             |  |
| <b>Photo 3</b>                             |  |
| <b>Photo 4</b>                             |  |
| <b>Property Name</b>                       | 1009 Hearn Street West   |
| <b>Address</b>                             | 1009 Hearn Street  |
| <b>Use (original, subsequent, current)</b> | Residential  |
| <b>Date of Construction</b>                | 1950   |
| <b>Building Type</b>                       | Houses   |
| <b>House Type</b>                          | Single-family House  |
| <b>Single-Family House Type</b>            | 1 TO 1 STORY Bungalow (cross gable, front gable, side gable, or hip)               |
| <b>If Ranch House (select type)</b>        |  |
| <b>Architectural Style</b>                 | No Academic Style  |
| <b>Number of Stories</b>                   | 1  |
| <b>Roof Type</b>                           | Gable (cross, front, multi or side)  |
| <b>Roof Material</b>                       | Asphalt (composition) shingle  |
| <b>Chimney (number of)</b>                 | 1  |
| <b>Chimney Material</b>                    | Concrete block   |
| <b>Construction System</b>                 | Masonry  |
| <b>Foundation Type</b>                     | Continuous   |
| <b>Foundation Material</b>                 | Concrete Block   |
| <b>Exterior Material</b>                   | Concrete   |
| <b>Window (Type, pattern, material)</b>    | 6/1 double hung vinyl  |
| <b>Porch</b>                               | 1 Story front  |
| <b>Porch 2</b>                             |  |
| <b>Porch Enclosure</b>                     | Screened   |

|   |              |
|---|--------------|
| <b>Back Porch (if visible)</b>                            |              |
| <b>Carport and/or Garage Form</b>                         | Attached     |
| <b>Carport/Garage Status</b>                              | Non-Historic |
| <b>Carport/Garage Size</b>                                |              |
| <b>Carport/Garage Enclosure</b>                           |              |
| <b>Outbuildings</b>                                       |              |
| <b>Outbuilding Records (type, use, exterior material)</b> |              |
| <b>Setting/Grounds Notes</b>                              |              |
| <b>Additional Notes</b>                                   |              |

|                          |   |
|--------------------------|---|
| <b>Resource Category</b> | Building  |
| <b>Resource Number</b>   | 8   |
| <b>Property Number</b>   | 8   |
| <b>Photo 1</b>           |   |
| <b>Photo 2</b>           |  |



|   |  |
|---|--|
| <p><b>Photo 3</b></p>                             |                                      |
| <p><b>Photo 4</b></p>                             |  |
| <p><b>Property Name</b></p>                       |  |
| <p><b>Address</b></p>                             | <p>1011 Hearn Street</p>   |
| <p><b>Use (original, subsequent, current)</b></p> | <p>Residential</p>   |
| <p><b>Date of Construction</b></p>                | <p>1950</p>  |
| <p><b>Building Type</b></p>                       | <p>Houses</p>  |
| <p><b>House Type</b></p>                          | <p>Single-family House</p>   |
| <p><b>Single-Family House Type</b></p>            | <p>1 TO 1.5 STORY Ranch House (alphabet, architect designed, bungalow ranch, compact, courtyard, linear, rambling)</p> |
| <p><b>If Ranch House (select type)</b></p>        | <p>Bungalow ranch</p>  |
| <p><b>Architectural Style</b></p>                 | <p>No Academic Style</p>   |
| <p><b>Number of Stories</b></p>                   | <p>1</p>   |
| <p><b>Roof Type</b></p>                           | <p>Hip</p>   |
| <p><b>Roof Material</b></p>                       | <p>Asphalt (composition) shingle</p>   |
| <p><b>Chimney (number of)</b></p>                 | <p>1</p>   |
| <p><b>Chimney Material</b></p>                    | <p>Concrete block</p>  |
| <p><b>Construction System</b></p>                 | <p>Masonry</p>   |
| <p><b>Foundation Type</b></p>                     | <p>Slab</p>  |
| <p><b>Foundation Material</b></p>                 | <p>Concrete poured</p>   |
| <p><b>Exterior Material</b></p>                   | <p>Concrete</p>  |
| <p><b>Window (Type, pattern, material)</b></p>    | <p>Double hung, one over one, vinyl</p>  |
| <p><b>Porch</b></p>                               | <p>1 Story front</p>   |
| <p><b>Porch 2</b></p>                             |  |
| <p><b>Porch Enclosure</b></p>                     |  |
| <p><b>Back Porch (if visible)</b></p>             |  |
| <p><b>Carport and/or Garage Form</b></p>          |  |
| <p><b>Carport/Garage Status</b></p>               |  |
| <p><b>Carport/Garage Size</b></p>                 |  |
| <p><b>Carport/Garage Enclosure</b></p>            |  |



|   |  |
|---|--|
| <b>Outbuildings</b>                                       |  |
| <b>Outbuilding Records (type, use, exterior material)</b> |  |
| <b>Setting/Grounds Notes</b>                              |  |
| <b>Additional Notes</b>                                   |  |

|                          |   |
|--------------------------|---|
| <b>Resource Category</b> | Building  |
| <b>Resource Number</b>   | 9   |
| <b>Property Number</b>   | 9   |
| <b>Photo 1</b>           |   |
| <b>Photo 2</b>           |  |



|   |  |
|---|--|
| <p><b>Photo 3</b></p>                             |                                      |
| <p><b>Photo 4</b></p>                             |  |
| <p><b>Property Name</b></p>                       |  |
| <p><b>Address</b></p>                             | <p>1015 Hearn Street</p>   |
| <p><b>Use (original, subsequent, current)</b></p> | <p>Residential</p>   |
| <p><b>Date of Construction</b></p>                | <p>1970</p>  |
| <p><b>Building Type</b></p>                       | <p>Houses</p>  |
| <p><b>House Type</b></p>                          | <p>Single-family House</p>   |
| <p><b>Single-Family House Type</b></p>            | <p>1 TO 1.5 STORY Ranch House (alphabet, architect designed, bungalow ranch, compact, courtyard, linear, rambling)</p> |
| <p><b>If Ranch House (select type)</b></p>        | <p>Bungalow ranch</p>  |
| <p><b>Architectural Style</b></p>                 | <p>No Academic Style</p>   |
| <p><b>Number of Stories</b></p>                   | <p>1</p>   |
| <p><b>Roof Type</b></p>                           | <p>Hip</p>   |
| <p><b>Roof Material</b></p>                       | <p>Asphalt (composition) shingle</p>   |
| <p><b>Chimney (number of)</b></p>                 | <p>0</p>   |
| <p><b>Chimney Material</b></p>                    |  |
| <p><b>Construction System</b></p>                 | <p>Masonry</p>   |
| <p><b>Foundation Type</b></p>                     | <p>Slab</p>  |
| <p><b>Foundation Material</b></p>                 | <p>Concrete poured</p>   |
| <p><b>Exterior Material</b></p>                   | <p>Concrete</p>  |
| <p><b>Window (Type, pattern, material)</b></p>    | <p>Double hung, aluminum, 2 over 2</p>   |
| <p><b>Porch</b></p>                               | <p>1 Story front</p>   |
| <p><b>Porch 2</b></p>                             |  |
| <p><b>Porch Enclosure</b></p>                     |  |
| <p><b>Back Porch (if visible)</b></p>             |  |
| <p><b>Carport and/or Garage Form</b></p>          |  |
| <p><b>Carport/Garage Status</b></p>               |  |
| <p><b>Carport/Garage Size</b></p>                 |  |
| <p><b>Carport/Garage Enclosure</b></p>            |  |

|   |  |
|---|--|
| <b>Outbuildings</b>                                       |  |
| <b>Outbuilding Records (type, use, exterior material)</b> |  |
| <b>Setting/Grounds Notes</b>                              |  |
| <b>Additional Notes</b>                                   |  |

|  |   |
|--|---|
| <b>Resource Category</b>                   | Building  |
| <b>Resource Number</b>                     | 10  |
| <b>Property Number</b>                     | 10  |
| <b>Photo 1</b>                             |   |
| <b>Photo 2</b>                             |  |
| <b>Photo 3</b>                             |   |
| <b>Photo 4</b>                             |   |
| <b>Property Name</b>                       |   |
| <b>Address</b>                             | 1012 Hearn Street   |
| <b>Use (original, subsequent, current)</b> | Residential   |
| <b>Date of Construction</b>                | 1910  |
| <b>Building Type</b>                       | Houses  |
| <b>House Type</b>                          | Single-family House   |





|   |   |
|---|---|
| <b>Single-Family House Type</b>                           | 1 TO 1.5 STORY Shotgun  |
| <b>If Ranch House (select type)</b>                       |   |
| <b>Architectural Style</b>                                | Folk Victorian  |
| <b>Number of Stories</b>                                  | 1   |
| <b>Roof Type</b>  | Hip   |
| <b>Roof Material</b>                                      | Asphalt (composition) shingle   |
| <b>Chimney (number of)</b>                                | 1   |
| <b>Chimney Material</b>                                   |   |
| <b>Construction System</b>                                | Wood  |
| <b>Foundation Type</b>                                    | Pier/Post (no infill)   |
| <b>Foundation Material</b>                                | Brick   |
| <b>Exterior Material</b>                                  | "Synthetics (vinyl, tarpaper, asbestos, etc)"                           |
| <b>Window (Type, pattern, material)</b>                   | 2/2 replacement aluminum  |
| <b>Porch</b>  | 1 Story front   |
| <b>Porch 2</b>  |   |
| <b>Porch Enclosure</b>                                    |   |
| <b>Back Porch (if visible)</b>                            |   |
| <b>Carport and/or Garage Form</b>                         |   |
| <b>Carport/Garage Status</b>                              |   |
| <b>Carport/Garage Size</b>                                |   |
| <b>Carport/Garage Enclosure</b>                           |   |
| <b>Outbuildings</b>                                       | Historic outbuildings observed  |
| <b>Outbuilding Records (type, use, exterior material)</b> | Streetorage shed  |
| <b>Setting/Grounds Notes</b>                              | Chain link fence, brick entryway piers                                  |
| <b>Additional Notes</b>                                   | Pyramidal roof, asphalt shingle. Foundation covered by corrugated metal |

|                          |   |
|--------------------------|---|
| <b>Resource Category</b> | Building  |
| <b>Resource Number</b>   | 11  |
| <b>Property Number</b>   | 11  |
| <b>Photo 1</b>           |   |
| <b>Photo 2</b>           |  |

|   |  |
|---|--|
| <p><b>Photo 3</b></p>                             |  |
| <p><b>Photo 4</b></p>                             |  |
| <p><b>Property Name</b></p>                       |  |
| <p><b>Address</b></p>                             | <p>1045 Hearn Street</p>   |
| <p><b>Use (original, subsequent, current)</b></p> | <p>Residential</p>   |
| <p><b>Date of Construction</b></p>                | <p>1930</p>  |
| <p><b>Building Type</b></p>                       | <p>Houses</p>  |
| <p><b>House Type</b></p>                          | <p>Single-family House</p>   |
| <p><b>Single-Family House Type</b></p>            | <p>1 TO 1.5 STORY Bungalow (cross gable, front gable, side gable, or hip)</p>      |
| <p><b>If Ranch House (select type)</b></p>        |  |
| <p><b>Architectural Style</b></p>                 | <p>No Academic Style</p>   |
| <p><b>Number of Stories</b></p>                   | <p>1</p>   |
| <p><b>Roof Type</b></p>                           | <p>Gable (cross, front, multi or side)</p>   |
| <p><b>Roof Material</b></p>                       | <p>NULLAsphalt (composition) shingle</p>   |
| <p><b>Chimney (number of)</b></p>                 | <p>1</p>   |
| <p><b>Chimney Material</b></p>                    | <p>Stuccoed masonry</p>  |
| <p><b>Construction System</b></p>                 | <p>Wood</p>  |
| <p><b>Foundation Type</b></p>                     | <p>Pier/Post (no infill)</p>   |
| <p><b>Foundation Material</b></p>                 | <p>Brick</p>   |
| <p><b>Exterior Material</b></p>                   | <p>Wood</p>  |
| <p><b>Window (Type, pattern, material)</b></p>    | <p>Double hung, 6over6, wood</p>   |
| <p><b>Porch</b></p>                               | <p>1 Story front</p>   |
| <p><b>Porch 2</b></p>                             |  |
| <p><b>Porch Enclosure</b></p>                     |  |
| <p><b>Back Porch (if visible)</b></p>             |  |
| <p><b>Carport and/or Garage Form</b></p>          |  |
| <p><b>Carport/Garage Status</b></p>               |  |
| <p><b>Carport/Garage Size</b></p>                 |  |
| <p><b>Carport/Garage Enclosure</b></p>            |  |





|   |  |
|---|--|
| <b>Outbuildings</b>                                       |  |
| <b>Outbuilding Records (type, use, exterior material)</b> |  |
| <b>Setting/Grounds Notes</b>                              |  |
| <b>Additional Notes</b>                                   | Front gable roof, original windows. Both concrete block and brick piers. Cute cat. |

|  |   |
|--|---|
| <b>Resource Category</b>                   | Building  |
| <b>Resource Number</b>                     | 12  |
| <b>Property Number</b>                     | 12  |
| <b>Photo 1</b>                             |   |
| <b>Photo 2</b>                             |  |
| <b>Photo 3</b>                             |   |
| <b>Photo 4</b>                             |   |
| <b>Property Name</b>                       |   |
| <b>Address</b>                             | 1013 Hearn Street   |
| <b>Use (original, subsequent, current)</b> | Residential   |
| <b>Date of Construction</b>                | 1910  |
| <b>Building Type</b>                       | Houses  |
| <b>House Type</b>                          | Single-family House   |

|   |   |
|---|---|
| <b>Single-Family House Type</b>                           | 1 TO 1.5 STORY Shotgun                        |
| <b>If Ranch House (select type)</b>                       |   |
| <b>Architectural Style</b>                                | No Academic Style                             |
| <b>Number of Stories</b>                                  | 1   |
| <b>Roof Type</b>  | Hip   |
| <b>Roof Material</b>                                      | Asphalt (composition) shingle                 |
| <b>Chimney (number of)</b>                                | 1   |
| <b>Chimney Material</b>                                   | Stuccoed masonry                              |
| <b>Construction System</b>                                | Wood  |
| <b>Foundation Type</b>                                    | Pier/PoStreet (with infill)                   |
| <b>Foundation Material</b>                                | Brick   |
| <b>Exterior Material</b>                                  | "Synthetics (vinyl, tarpaper, asbestos, etc)" |
| <b>Window (Type, pattern, material)</b>                   | 6/6 double hung vinyl                         |
| <b>Porch</b>  | 1 Story front                                 |
| <b>Porch 2</b>  |   |
| <b>Porch Enclosure</b>                                    |   |
| <b>Back Porch (if visible)</b>                            |   |
| <b>Carport and/or Garage Form</b>                         |   |
| <b>Carport/Garage Status</b>                              |   |
| <b>Carport/Garage Size</b>                                |   |
| <b>Carport/Garage Enclosure</b>                           |   |
| <b>Outbuildings</b>                                       | No outbuildings                               |
| <b>Outbuilding Records (type, use, exterior material)</b> |   |
| <b>Setting/Grounds Notes</b>                              |   |
| <b>Additional Notes</b>                                   | Hipped pyramidal roof                         |



|  |   |
|--|---|
| <b>Resource Category</b>                   | Building  |
| <b>Resource Number</b>                     | 13  |
| <b>Property Number</b>                     | 13  |
| <b>Photo 1</b>                             |   |
| <b>Photo 2</b>                             |  |
| <b>Photo 3</b>                             |   |
| <b>Photo 4</b>                             |   |
| <b>Property Name</b>                       |   |
| <b>Address</b>                             | 1147 Hearn Street   |
| <b>Use (original, subsequent, current)</b> | Residential   |
| <b>Date of Construction</b>                | 1970  |
| <b>Building Type</b>                       | Houses  |
| <b>House Type</b>                          | Duplex  |



|   |  |
|---|--|
| <b>Single-Family House Type</b>                           | 1 TO 1.5 STORY Bungalow (cross gable, front gable, side gable, or hip) |
| <b>If Ranch House (select type)</b>                       |  |
| <b>Architectural Style</b>                                | No Academic Style  |
| <b>Number of Stories</b>                                  | 1  |
| <b>Roof Type</b>  | Gable (cross, front, multi or side)                                    |
| <b>Roof Material</b>                                      | Asphalt (composition) shingle  |
| <b>Chimney (number of)</b>                                | 0  |
| <b>Chimney Material</b>                                   |  |
| <b>Construction System</b>                                | Wood   |
| <b>Foundation Type</b>                                    | Continuous   |
| <b>Foundation Material</b>                                | Concrete Block   |
| <b>Exterior Material</b>                                  | "Synthetics (vinyl, tarpaper, asbestos, etc)"                          |
| <b>Window (Type, pattern, material)</b>                   | 1/1 double hung vinyl  |
| <b>Porch</b>  | 1 Story front  |
| <b>Porch 2</b>  |  |
| <b>Porch Enclosure</b>                                    |  |
| <b>Back Porch (if visible)</b>                            |  |
| <b>Carport and/or Garage Form</b>                         | None Present   |
| <b>Carport/Garage Status</b>                              |  |
| <b>Carport/Garage Size</b>                                |  |
| <b>Carport/Garage Enclosure</b>                           |  |
| <b>Outbuildings</b>                                       |  |
| <b>Outbuilding Records (type, use, exterior material)</b> |  |
| <b>Setting/Grounds Notes</b>                              |  |
| <b>Additional Notes</b>                                   | Duplex. Front gable asphalt  |

|                          |   |
|--------------------------|---|
| <b>Resource Category</b> | Building  |
| <b>Resource Number</b>   | 14  |
| <b>Property Number</b>   | 14  |
| <b>Photo 1</b>           |   |
| <b>Photo 2</b>           |  |





|   |  |
|---|--|
| <p><b>Photo 3</b></p>                             |  |
| <p><b>Photo 4</b></p>                             |  |
| <p><b>Property Name</b></p>                       |  |
| <p><b>Address</b></p>                             | <p>1150 Hearn Street</p>   |
| <p><b>Use (original, subsequent, current)</b></p> | <p>Residential</p>   |
| <p><b>Date of Construction</b></p>                | <p>1946</p>  |
| <p><b>Building Type</b></p>                       | <p>Houses</p>  |
| <p><b>House Type</b></p>                          | <p>Single-family House</p>   |
| <p><b>Single-Family House Type</b></p>            | <p>1 TO 1.5 STORY Bungalow (cross gable, front gable, side gable, or hip)</p>      |
| <p><b>If Ranch House (select type)</b></p>        |  |
| <p><b>Architectural Style</b></p>                 | <p>No Academic Style</p>   |
| <p><b>Number of Stories</b></p>                   | <p>1</p>   |
| <p><b>Roof Type</b></p>                           | <p>Gable (cross, front, multi or side)</p>   |
| <p><b>Roof Material</b></p>                       | <p>Asphalt (composition) shingle</p>   |
| <p><b>Chimney (number of)</b></p>                 | <p>0</p>   |
| <p><b>Chimney Material</b></p>                    |  |
| <p><b>Construction System</b></p>                 | <p>Wood</p>  |
| <p><b>Foundation Type</b></p>                     | <p>Pier/PoStreet (with infill)</p>   |
| <p><b>Foundation Material</b></p>                 | <p>Brick</p>   |
| <p><b>Exterior Material</b></p>                   | <p>Wood</p>  |
| <p><b>Window (Type, pattern, material)</b></p>    | <p>Double hung, 2 over 2, aluminum</p>   |
| <p><b>Porch</b></p>                               | <p>1 Story front</p>   |
| <p><b>Porch 2</b></p>                             |  |
| <p><b>Porch Enclosure</b></p>                     |  |
| <p><b>Back Porch (if visible)</b></p>             |  |
| <p><b>Carport and/or Garage Form</b></p>          |  |
| <p><b>Carport/Garage Status</b></p>               |  |
| <p><b>Carport/Garage Size</b></p>                 |  |
| <p><b>Carport/Garage Enclosure</b></p>            |  |

|   |  |
|---|--|
| <b>Outbuildings</b>                                       |  |
| <b>Outbuilding Records (type, use, exterior material)</b> |  |
| <b>Setting/Grounds Notes</b>                              |  |
| <b>Additional Notes</b>                                   |  |

|  |   |
|--|---|
| <b>Resource Category</b>                   | Building  |
| <b>Resource Number</b>                     | 15  |
| <b>Property Number</b>                     | 15  |
| <b>Photo 1</b>                             |   |
| <b>Photo 2</b>                             |  |
| <b>Photo 3</b>                             |   |
| <b>Photo 4</b>                             |   |
| <b>Property Name</b>                       |   |
| <b>Address</b>                             | 1152 Hearn Street   |
| <b>Use (original, subsequent, current)</b> | Residential   |
| <b>Date of Construction</b>                | 1940  |
| <b>Building Type</b>                       | Houses  |
| <b>House Type</b>                          | Single-family House   |



|   |  |
|---|--|
| <b>Single-Family House Type</b>                           | 1 TO 1.5 STORY Bungalow (cross gable, front gable, side gable, or hip)   |
| <b>If Ranch House (select type)</b>                       |  |
| <b>Architectural Style</b>                                | No Academic Style  |
| <b>Number of Stories</b>                                  | 1  |
| <b>Roof Type</b>  | Gable (cross, front, multi or side)  |
| <b>Roof Material</b>                                      | Asphalt (composition) shingle  |
| <b>Chimney (number of)</b>                                | 1  |
| <b>Chimney Material</b>                                   | Stuccoed masonry   |
| <b>Construction System</b>                                | Wood   |
| <b>Foundation Type</b>                                    | Pier/Post (no infill)  |
| <b>Foundation Material</b>                                | Brick  |
| <b>Exterior Material</b>                                  | Wood   |
| <b>Window (Type, pattern, material)</b>                   | 2/2 replacement aluminum   |
| <b>Porch</b>  | 1 Story front  |
| <b>Porch 2</b>  |  |
| <b>Porch Enclosure</b>                                    |  |
| <b>Back Porch (if visible)</b>                            |  |
| <b>Carport and/or Garage Form</b>                         |  |
| <b>Carport/Garage Status</b>                              |  |
| <b>Carport/Garage Size</b>                                |  |
| <b>Carport/Garage Enclosure</b>                           |  |
| <b>Outbuildings</b>                                       |  |
| <b>Outbuilding Records (type, use, exterior material)</b> |  |
| <b>Setting/Grounds Notes</b>                              |  |
| <b>Additional Notes</b>                                   | Historic porch with replacement posts on block foundation. Rear shed roof screen porch. Front gable roof in asphalt shingles |



|  |   |
|--|---|
| <b>Resource Category</b>                   | Building  |
| <b>Resource Number</b>                     | 16  |
| <b>Property Number</b>                     | 16  |
| <b>Photo 1</b>                             |   |
| <b>Photo 2</b>                             |  |
| <b>Photo 3</b>                             |   |
| <b>Photo 4</b>                             |   |
| <b>Property Name</b>                       |   |
| <b>Address</b>                             | 1146 Hearn Street   |
| <b>Use (original, subsequent, current)</b> | Residential   |
| <b>Date of Construction</b>                | 1946  |
| <b>Building Type</b>                       | Houses  |
| <b>House Type</b>                          | Single-family House   |

|   |   |
|---|---|
| <b>Single-Family House Type</b>                           | 1 TO 1.5 STORY Ranch House (alphabet, architect designed, bungalow ranch, compact, courtyard, linear, rambling) |
| <b>If Ranch House (select type)</b>                       | Bungalow ranch  |
| <b>Architectural Style</b>                                | No Academic Style   |
| <b>Number of Stories</b>                                  | 1   |
| <b>Roof Type</b>  | Gable (cross, front, multi or side)   |
| <b>Roof Material</b>                                      | Asphalt (composition) shingle   |
| <b>Chimney (number of)</b>                                | 0   |
| <b>Chimney Material</b>                                   |   |
| <b>Construction System</b>                                | Masonry   |
| <b>Foundation Type</b>                                    | Continuous  |
| <b>Foundation Material</b>                                | Concrete Block  |
| <b>Exterior Material</b>                                  | Concrete , Wood   |
| <b>Window (Type, pattern, material)</b>                   | 6/6 double hung sash wood   |
| <b>Porch</b>  | 1 Story front   |
| <b>Porch 2</b>  |   |
| <b>Porch Enclosure</b>                                    | Screened  |
| <b>Back Porch (if visible)</b>                            |   |
| <b>Carport and/or Garage Form</b>                         |   |
| <b>Carport/Garage Status</b>                              |   |
| <b>Carport/Garage Size</b>                                |   |
| <b>Carport/Garage Enclosure</b>                           |   |
| <b>Outbuildings</b>                                       | Historic outbuildings observed  |
| <b>Outbuilding Records (type, use, exterior material)</b> | Storage shed  |
| <b>Setting/Grounds Notes</b>                              |   |
| <b>Additional Notes</b>                                   | Second entry on side facade. Porch is recessed on front facade. Front gable roof in asphalt shingle.            |



|  |   |
|--|---|
| <b>Resource Category</b>                   | Building  |
| <b>Resource Number</b>                     | 17  |
| <b>Property Number</b>                     | 17  |
| <b>Photo 1</b>                             |   |
| <b>Photo 2</b>                             |  |
| <b>Photo 3</b>                             |   |
| <b>Photo 4</b>                             |   |
| <b>Property Name</b>                       |   |
| <b>Address</b>                             | 1151 Hearn Street   |
| <b>Use (original, subsequent, current)</b> | Residential   |
| <b>Date of Construction</b>                | 1940  |
| <b>Building Type</b>                       | Houses  |
| <b>House Type</b>                          | Single-family House   |

|   |  |
|---|--|
| <b>Single-Family House Type</b>                           | 1 TO 1.5 STORY Bungalow (cross gable, front gable, side gable, or hip) |
| <b>If Ranch House (select type)</b>                       |  |
| <b>Architectural Style</b>                                | No Academic Style  |
| <b>Number of Stories</b>                                  | 1  |
| <b>Roof Type</b>  | Gable (cross, front, multi or side)                                    |
| <b>Roof Material</b>                                      | Asphalt (composition) shingle  |
| <b>Chimney (number of)</b>                                | 0  |
| <b>Chimney Material</b>                                   |  |
| <b>Construction System</b>                                | Wood   |
| <b>Foundation Type</b>                                    | Continuous   |
| <b>Foundation Material</b>                                | Brick  |
| <b>Exterior Material</b>                                  | Brick, "Synthetics (vinyl, tarpaper, asbestos, etc)"                   |
| <b>Window (Type, pattern, material)</b>                   | 4/4 wood double hung   |
| <b>Porch</b>  | 1 Story front  |
| <b>Porch 2</b>  |  |
| <b>Porch Enclosure</b>                                    |  |
| <b>Back Porch (if visible)</b>                            |  |
| <b>Carport and/or Garage Form</b>                         | None Present   |
| <b>Carport/Garage Status</b>                              |  |
| <b>Carport/Garage Size</b>                                |  |
| <b>Carport/Garage Enclosure</b>                           |  |
| <b>Outbuildings</b>                                       |  |
| <b>Outbuilding Records (type, use, exterior material)</b> |  |
| <b>Setting/Grounds Notes</b>                              |  |
| <b>Additional Notes</b>                                   | Double front gable asphalt   |

|  |   |
|--|---|
| <b>Resource Category</b>                   | Building  |
| <b>Resource Number</b>                     | 18  |
| <b>Property Number</b>                     | 15  |
| <b>Photo 1</b>                             |   |
| <b>Photo 2</b>                             |  |
| <b>Photo 3</b>                             |   |
| <b>Photo 4</b>                             |   |
| <b>Property Name</b>                       |   |
| <b>Address</b>                             | 1216 Stiles Avenue  |
| <b>Use (original, subsequent, current)</b> | Residential   |
| <b>Date of Construction</b>                | 1918  |
| <b>Building Type</b>                       | Houses  |
| <b>House Type</b>                          | Single-family House   |





|   |  |
|---|--|
| <b>Single-Family House Type</b>                           | 1 TO 1.5 STORY Bungalow (cross gable, front gable, side gable, or hip) |
| <b>If Ranch House (select type)</b>                       |  |
| <b>Architectural Style</b>                                | No Academic Style  |
| <b>Number of Stories</b>                                  | 1  |
| <b>Roof Type</b>  | Gable (cross, front, multi or side)                                    |
| <b>Roof Material</b>                                      | Asphalt (composition) shingle  |
| <b>Chimney (number of)</b>                                | 1  |
| <b>Chimney Material</b>                                   | Brick  |
| <b>Construction System</b>                                | Wood   |
| <b>Foundation Type</b>                                    | Pier/Post (no infill)  |
| <b>Foundation Material</b>                                | Brick  |
| <b>Exterior Material</b>                                  | "Synthetics (vinyl, tarpaper, asbestos, etc)", Wood                    |
| <b>Window (Type, pattern, material)</b>                   | Boarded  |
| <b>Porch</b>  | 1 Story front  |
| <b>Porch 2</b>  |  |
| <b>Porch Enclosure</b>                                    | Infilled with walls  |
| <b>Back Porch (if visible)</b>                            |  |
| <b>Carport and/or Garage Form</b>                         |  |
| <b>Carport/Garage Status</b>                              |  |
| <b>Carport/Garage Size</b>                                |  |
| <b>Carport/Garage Enclosure</b>                           |  |
| <b>Outbuildings</b>                                       |  |
| <b>Outbuilding Records (type, use, exterior material)</b> |  |
| <b>Setting/Grounds Notes</b>                              | Corner lot   |
| <b>Additional Notes</b>                                   | Front gable asphalt shingle. Front Corner addition. Condemned.         |

|                          |   |
|--------------------------|---|
| <b>Resource Category</b> | Building  |
| <b>Resource Number</b>   | 19  |
| <b>Property Number</b>   | 17  |
| <b>Photo 1</b>           |   |
| <b>Photo 2</b>           |  |

|   |  |
|---|--|
| <p><b>Photo 3</b></p>                             |  |
| <p><b>Photo 4</b></p>                             |  |
| <p><b>Property Name</b></p>                       |  |
| <p><b>Address</b></p>                             | <p>1149 Hearn Street</p>   |
| <p><b>Use (original, subsequent, current)</b></p> | <p>Residential</p>   |
| <p><b>Date of Construction</b></p>                | <p>1940</p>  |
| <p><b>Building Type</b></p>                       | <p>Houses</p>  |
| <p><b>House Type</b></p>                          | <p>Single-family House</p>   |
| <p><b>Single-Family House Type</b></p>            | <p>1 TO 1.5 STORY Bungalow (cross gable, front gable, side gable, or hip)</p>      |
| <p><b>If Ranch House (select type)</b></p>        |  |
| <p><b>Architectural Style</b></p>                 | <p>No Academic Style</p>   |
| <p><b>Number of Stories</b></p>                   | <p>1</p>   |
| <p><b>Roof Type</b></p>                           | <p>Gable (cross, front, multi or side)</p>   |
| <p><b>Roof Material</b></p>                       | <p>Asphalt (composition) shingle</p>   |
| <p><b>Chimney (number of)</b></p>                 | <p>0</p>   |
| <p><b>Chimney Material</b></p>                    |  |
| <p><b>Construction System</b></p>                 | <p>Wood</p>  |
| <p><b>Foundation Type</b></p>                     | <p>Pier/PoStreet (with infill)</p>   |
| <p><b>Foundation Material</b></p>                 | <p>Brick</p>   |
| <p><b>Exterior Material</b></p>                   | <p>Wood</p>  |
| <p><b>Window (Type, pattern, material)</b></p>    | <p>6:6 wood</p>  |
| <p><b>Porch</b></p>                               | <p>1 Story front</p>   |
| <p><b>Porch 2</b></p>                             |  |
| <p><b>Porch Enclosure</b></p>                     |  |
| <p><b>Back Porch (if visible)</b></p>             |  |
| <p><b>Carport and/or Garage Form</b></p>          |  |
| <p><b>Carport/Garage Status</b></p>               |  |
| <p><b>Carport/Garage Size</b></p>                 |  |
| <p><b>Carport/Garage Enclosure</b></p>            |  |





|   |  |
|---|--|
| <b>Outbuildings</b>                                       |  |
| <b>Outbuilding Records (type, use, exterior material)</b> |  |
| <b>Setting/Grounds Notes</b>                              |  |
| <b>Additional Notes</b>                                   |  |

|  |   |
|--|---|
| <b>Resource Category</b>                   | Building  |
| <b>Resource Number</b>                     | 20  |
| <b>Property Number</b>                     | 18  |
| <b>Photo 1</b>                             |   |
| <b>Photo 2</b>                             |  |
| <b>Photo 3</b>                             |   |
| <b>Photo 4</b>                             |   |
| <b>Property Name</b>                       |   |
| <b>Address</b>                             | 1004 Hearn Street   |
| <b>Use (original, subsequent, current)</b> | Residential   |
| <b>Date of Construction</b>                | 1962  |
| <b>Building Type</b>                       | Houses  |
| <b>House Type</b>                          | Single-family House   |

|   |   |
|---|---|
| <b>Single-Family House Type</b>                           | 1 TO 1.5 STORY Ranch House (alphabet, architect designed, bungalow ranch, compact, courtyard, linear, rambling) |
| <b>If Ranch House (select type)</b>                       | Compact   |
| <b>Architectural Style</b>                                | Plain-Style (Ranch & split-level)   |
| <b>Number of Stories</b>                                  | 1   |
| <b>Roof Type</b>  | Hip   |
| <b>Roof Material</b>                                      | Asphalt (composition) shingle   |
| <b>Chimney (number of)</b>                                | 0   |
| <b>Chimney Material</b>                                   |   |
| <b>Construction System</b>                                | Masonry   |
| <b>Foundation Type</b>                                    | Continuous  |
| <b>Foundation Material</b>                                | Concrete Block  |
| <b>Exterior Material</b>                                  | Concrete  |
| <b>Window (Type, pattern, material)</b>                   | 1/1 replacement   |
| <b>Porch</b>  | 1 Story front   |
| <b>Porch 2</b>  | 1 Story front   |
| <b>Porch Enclosure</b>                                    |   |
| <b>Back Porch (if visible)</b>                            |   |
| <b>Carport and/or Garage Form</b>                         |   |
| <b>Carport/Garage Status</b>                              |   |
| <b>Carport/Garage Size</b>                                |   |
| <b>Carport/Garage Enclosure</b>                           |   |
| <b>Outbuildings</b>                                       |   |
| <b>Outbuilding Records (type, use, exterior material)</b> |   |
| <b>Setting/Grounds Notes</b>                              | Handicap accessible ramp and chain link fence. Rear porch.  |
| <b>Additional Notes</b>                                   | Great geometric block   |





|                          |   |
|--------------------------|---|
| <b>Resource Category</b> | Building  |
| <b>Resource Number</b>   | 21  |
| <b>Property Number</b>   | 19  |
| <b>Photo 1</b>           |   |
| <b>Photo 2</b>           |  |

|   |  |
|---|--|
| <p><b>Photo 3</b></p>                             |  |
| <p><b>Photo 4</b></p>                             |  |
| <p><b>Property Name</b></p>                       |  |
| <p><b>Address</b></p>                             | <p>1210 Stiles Avenue</p>  |
| <p><b>Use (original, subsequent, current)</b></p> | <p>Residential</p>   |
| <p><b>Date of Construction</b></p>                | <p>1910</p>  |
| <p><b>Building Type</b></p>                       | <p>Houses</p>  |
| <p><b>House Type</b></p>                          | <p>Single-family House</p>   |
| <p><b>Single-Family House Type</b></p>            | <p>1 TO 1 STORY Bungalow (cross gable, front gable, side gable, or hip)</p>        |
| <p><b>If Ranch House (select type)</b></p>        |  |
| <p><b>Architectural Style</b></p>                 | <p>No Academic Style</p>   |
| <p><b>Number of Stories</b></p>                   | <p>1</p>   |
| <p><b>Roof Type</b></p>                           | <p>Gable (cross, front, multi or side)</p>   |
| <p><b>Roof Material</b></p>                       | <p>Asphalt (composition) shingle</p>   |
| <p><b>Chimney (number of)</b></p>                 | <p>1</p>   |
| <p><b>Chimney Material</b></p>                    | <p>Brick</p>   |
| <p><b>Construction System</b></p>                 | <p>Wood</p>  |
| <p><b>Foundation Type</b></p>                     | <p>Pier/PoStreet (with infill)</p>   |
| <p><b>Foundation Material</b></p>                 | <p>Brick</p>   |
| <p><b>Exterior Material</b></p>                   | <p>"Synthetics (vinyl, tarpaper, asbestos, etc)"</p>                               |
| <p><b>Window (Type, pattern, material)</b></p>    | <p>6over6, vinyl, double hung</p>  |
| <p><b>Porch</b></p>                               | <p>1 Story front</p>   |
| <p><b>Porch 2</b></p>                             |  |
| <p><b>Porch Enclosure</b></p>                     |  |
| <p><b>Back Porch (if visible)</b></p>             | <p>Rear porch</p>  |
| <p><b>Carport and/or Garage Form</b></p>          | <p>None Present</p>  |
| <p><b>Carport/Garage Status</b></p>               |  |
| <p><b>Carport/Garage Size</b></p>                 |  |
| <p><b>Carport/Garage Enclosure</b></p>            |  |

|   |                |
|---|----------------|
| <b>Outbuildings</b>                                       |                |
| <b>Outbuilding Records (type, use, exterior material)</b> |                |
| <b>Setting/Grounds Notes</b>                              | Next to a lane |
| <b>Additional Notes</b>                                   |                |





|                          |   |
|--------------------------|---|
| <b>Resource Category</b> | Building  |
| <b>Resource Number</b>   | 22  |
| <b>Property Number</b>   | 20  |
| <b>Photo 1</b>           |  |

|   |  |
|---|--|
| <p><b>Photo 2</b></p>                             |                                      |
| <p><b>Photo 3</b></p>                             |  |
| <p><b>Photo 4</b></p>                             |  |
| <p><b>Property Name</b></p>                       |  |
| <p><b>Address</b></p>                             | <p>1208 Stiles Avenue</p>  |
| <p><b>Use (original, subsequent, current)</b></p> | <p>Residential</p>   |
| <p><b>Date of Construction</b></p>                | <p>1962</p>  |
| <p><b>Building Type</b></p>                       | <p>Houses</p>  |
| <p><b>House Type</b></p>                          | <p>Single-family House</p>   |
| <p><b>Single-Family House Type</b></p>            | <p>1 TO 1.5 STORY Ranch House (alphabet, architect designed, bungalow ranch, compact, courtyard, linear, rambling)</p> |
| <p><b>If Ranch House (select type)</b></p>        | <p>Compact</p>   |
| <p><b>Architectural Style</b></p>                 | <p>No Academic Style</p>   |
| <p><b>Number of Stories</b></p>                   | <p>1</p>   |
| <p><b>Roof Type</b></p>                           | <p>Hip</p>   |
| <p><b>Roof Material</b></p>                       | <p>Asphalt (composition) shingle</p>   |
| <p><b>Chimney (number of)</b></p>                 | <p>0</p>   |
| <p><b>Chimney Material</b></p>                    |  |
| <p><b>Construction System</b></p>                 | <p>Masonry</p>   |
| <p><b>Foundation Type</b></p>                     | <p>Continuous</p>  |
| <p><b>Foundation Material</b></p>                 | <p>Brick</p>   |
| <p><b>Exterior Material</b></p>                   | <p>Concrete</p>  |
| <p><b>Window (Type, pattern, material)</b></p>    | <p>Aluminum 2over 2</p>  |
| <p><b>Porch</b></p>                               | <p>1 Story front</p>   |
| <p><b>Porch 2</b></p>                             |  |
| <p><b>Porch Enclosure</b></p>                     |  |
| <p><b>Back Porch (if visible)</b></p>             |  |
| <p><b>Carport and/or Garage Form</b></p>          |  |
| <p><b>Carport/Garage Status</b></p>               |  |
| <p><b>Carport/Garage Size</b></p>                 |  |



|   |  |
|---|--|
| <b>Carport/Garage Enclosure</b>                           |  |
| <b>Outbuildings</b>                                       |  |
| <b>Outbuilding Records (type, use, exterior material)</b> |  |
| <b>Setting/Grounds Notes</b>                              |  |
| <b>Additional Notes</b>                                   | Exterior walls are Decorative concrete block with brick skirt up to the windows. |



|  |   |
|--|---|
| <b>Resource Category</b>                   | Building  |
| <b>Resource Number</b>                     | 23  |
| <b>Property Number</b>                     | 21  |
| <b>Photo 1</b>                             |   |
| <b>Photo 2</b>                             |  |
| <b>Photo 3</b>                             |   |
| <b>Photo 4</b>                             |   |
| <b>Property Name</b>                       |   |
| <b>Address</b>                             | 1145 Darwin Street  |
| <b>Use (original, subsequent, current)</b> | Residential   |
| <b>Date of Construction</b>                | 1958  |
| <b>Building Type</b>                       | Houses  |
| <b>House Type</b>                          | Single-family House   |



|   |  |
|---|--|
| <b>Single-Family House Type</b>                           | 1 TO 1.5 STORY Bungalow (cross gable, front gable, side gable, or hip) |
| <b>If Ranch House (select type)</b>                       |  |
| <b>Architectural Style</b>                                | No Academic Style  |
| <b>Number of Stories</b>                                  | 1  |
| <b>Roof Type</b>  | Gable (cross, front, multi or side)                                    |
| <b>Roof Material</b>                                      | Asphalt (composition) shingle  |
| <b>Chimney (number of)</b>                                | 1  |
| <b>Chimney Material</b>                                   | Concrete block   |
| <b>Construction System</b>                                | Wood   |
| <b>Foundation Type</b>                                    | Pier/PoStreet (with infill)  |
| <b>Foundation Material</b>                                | Unknown/obscured   |
| <b>Exterior Material</b>                                  | "Synthetics (vinyl, tarpaper, asbestos, etc)"                          |
| <b>Window (Type, pattern, material)</b>                   | Double hung, vinyl, 1 over 1   |
| <b>Porch</b>  | 1 Story front  |
| <b>Porch 2</b>  |  |
| <b>Porch Enclosure</b>                                    |  |
| <b>Back Porch (if visible)</b>                            |  |
| <b>Carport and/or Garage Form</b>                         |  |
| <b>Carport/Garage Status</b>                              |  |
| <b>Carport/Garage Size</b>                                |  |
| <b>Carport/Garage Enclosure</b>                           |  |
| <b>Outbuildings</b>                                       |  |
| <b>Outbuilding Records (type, use, exterior material)</b> |  |
| <b>Setting/Grounds Notes</b>                              |  |
| <b>Additional Notes</b>                                   |  |



|  |   |
|--|---|
| <b>Resource Category</b>                   | Building  |
| <b>Resource Number</b>                     | 24  |
| <b>Property Number</b>                     | 22  |
| <b>Photo 1</b>                             |   |
| <b>Photo 2</b>                             |  |
| <b>Photo 3</b>                             |   |
| <b>Photo 4</b>                             |   |
| <b>Property Name</b>                       |   |
| <b>Address</b>                             | 1143 Darwin Street  |
| <b>Use (original, subsequent, current)</b> | Residential   |
| <b>Date of Construction</b>                | 1940  |
| <b>Building Type</b>                       | Houses  |
| <b>House Type</b>                          | Single-family House   |



|   |  |
|---|--|
| <b>Single-Family House Type</b>                           | 1 TO 1.5 STORY Bungalow (cross gable, front gable, side gable, or hip) |
| <b>If Ranch House (select type)</b>                       |  |
| <b>Architectural Style</b>                                | No Academic Style  |
| <b>Number of Stories</b>                                  | 1  |
| <b>Roof Type</b>  | Gable (cross, front, multi or side)                                    |
| <b>Roof Material</b>                                      | Asphalt (composition) shingle  |
| <b>Chimney (number of)</b>                                | 1  |
| <b>Chimney Material</b>                                   | Brick  |
| <b>Construction System</b>                                | Masonry  |
| <b>Foundation Type</b>                                    | Continuous   |
| <b>Foundation Material</b>                                | Brick  |
| <b>Exterior Material</b>                                  | Brick  |
| <b>Window (Type, pattern, material)</b>                   | Original, two over two, wood, surrounding picture window.              |
| <b>Porch</b>  | 1 Story front  |
| <b>Porch 2</b>  |  |
| <b>Porch Enclosure</b>                                    |  |
| <b>Back Porch (if visible)</b>                            |  |
| <b>Carport and/or Garage Form</b>                         |  |
| <b>Carport/Garage Status</b>                              |  |
| <b>Carport/Garage Size</b>                                |  |
| <b>Carport/Garage Enclosure</b>                           |  |
| <b>Outbuildings</b>                                       |  |
| <b>Outbuilding Records (type, use, exterior material)</b> |  |
| <b>Setting/Grounds Notes</b>                              |  |
| <b>Additional Notes</b>                                   | Maybe original door  |



|  |   |
|--|---|
| <b>Resource Category</b>                   | Building  |
| <b>Resource Number</b>                     | 25  |
| <b>Property Number</b>                     | 23  |
| <b>Photo 1</b>                             |   |
| <b>Photo 2</b>                             |  |
| <b>Photo 3</b>                             |   |
| <b>Photo 4</b>                             |   |
| <b>Property Name</b>                       |   |
| <b>Address</b>                             | 1135 Darwin Street  |
| <b>Use (original, subsequent, current)</b> | Residential   |
| <b>Date of Construction</b>                | 1950  |
| <b>Building Type</b>                       | Houses  |
| <b>House Type</b>                          | Single-family House   |

|   |   |
|---|---|
| <b>Single-Family House Type</b>                           | 1 TO 1.5 STORY Ranch House (alphabet, architect designed, bungalow ranch, compact, courtyard, linear, rambling) |
| <b>If Ranch House (select type)</b>                       | Bungalow ranch  |
| <b>Architectural Style</b>                                | No Academic Style   |
| <b>Number of Stories</b>                                  | 1   |
| <b>Roof Type</b>  | Gable (cross, front, multi or side)   |
| <b>Roof Material</b>                                      | Asphalt (composition) shingle   |
| <b>Chimney (number of)</b>                                | 0   |
| <b>Chimney Material</b>                                   |   |
| <b>Construction System</b>                                | Masonry   |
| <b>Foundation Type</b>                                    | Slab  |
| <b>Foundation Material</b>                                | Concrete poured   |
| <b>Exterior Material</b>                                  | Concrete  |
| <b>Window (Type, pattern, material)</b>                   | Boarded up  |
| <b>Porch</b>  | 1 Story front   |
| <b>Porch 2</b>  |   |
| <b>Porch Enclosure</b>                                    |   |
| <b>Back Porch (if visible)</b>                            |   |
| <b>Carport and/or Garage Form</b>                         |   |
| <b>Carport/Garage Status</b>                              |   |
| <b>Carport/Garage Size</b>                                |   |
| <b>Carport/Garage Enclosure</b>                           |   |
| <b>Outbuildings</b>                                       |   |
| <b>Outbuilding Records (type, use, exterior material)</b> |   |
| <b>Setting/Grounds Notes</b>                              |   |
| <b>Additional Notes</b>                                   | Vacant and abandoned city condemned   |





|  |  |
|--|--|
| <b>Resource Category</b>                   | Building   |
| <b>Resource Number</b>                     | 26   |
| <b>Property Number</b>                     | 24   |
| <b>Photo 1</b>                             |  |
| <b>Photo 2</b>                             |  |
| <b>Photo 3</b>                             |  |
| <b>Photo 4</b>                             |  |
| <b>Property Name</b>                       |  |
| <b>Address</b>                             | 1118 Darwin Street   |
| <b>Use (original, subsequent, current)</b> | Residential  |
| <b>Date of Construction</b>                | 1958   |
| <b>Building Type</b>                       | Houses   |
| <b>House Type</b>                          | Single-family House  |
| <b>Single-Family House Type</b>            | 1 TO 1.5 STORY Bungalow (cross gable, front gable, side gable, or hip)             |
| <b>If Ranch House (select type)</b>        |  |
| <b>Architectural Style</b>                 | No Academic Style  |
| <b>Number of Stories</b>                   | 1  |
| <b>Roof Type</b>                           | Gable (cross, front, multi or side)  |
| <b>Roof Material</b>                       | Asphalt (composition) shingle  |
| <b>Chimney (number of)</b>                 | 0  |
| <b>Chimney Material</b>                    |  |
| <b>Construction System</b>                 | Concrete   |
| <b>Foundation Type</b>                     | Continuous   |
| <b>Foundation Material</b>                 | Concrete Block   |
| <b>Exterior Material</b>                   | Concrete   |
| <b>Window (Type, pattern, material)</b>    | 4 horizontal pane metal  |
| <b>Porch</b>                               | 1 Story front  |
| <b>Porch 2</b>                             |  |
| <b>Porch Enclosure</b>                     |  |

|   |              |
|---|--------------|
| <b>Back Porch (if visible)</b>                            |              |
| <b>Carport and/or Garage Form</b>                         | None Present |
| <b>Carport/Garage Status</b>                              |              |
| <b>Carport/Garage Size</b>                                |              |
| <b>Carport/Garage Enclosure</b>                           |              |
| <b>Outbuildings</b>                                       |              |
| <b>Outbuilding Records (type, use, exterior material)</b> |              |
| <b>Setting/Grounds Notes</b>                              |              |
| <b>Additional Notes</b>                                   |              |

|  |   |
|--|---|
| <b>Resource Category</b>                   | Building  |
| <b>Resource Number</b>                     | 27  |
| <b>Property Number</b>                     | 25  |
| <b>Photo 1</b>                             |   |
| <b>Photo 2</b>                             |  |
| <b>Photo 3</b>                             |   |
| <b>Photo 4</b>                             |   |
| <b>Property Name</b>                       |   |
| <b>Address</b>                             | 1120 Darwin Street  |
| <b>Use (original, subsequent, current)</b> | Residential   |
| <b>Date of Construction</b>                | 1959  |
| <b>Building Type</b>                       | Houses  |
| <b>House Type</b>                          | Single-family House   |





|   |   |
|---|---|
| <b>Single-Family House Type</b>                           | 1 TO 1.5 STORY Ranch House (alphabet, architect designed, bungalow ranch, compact, courtyard, linear, rambling) |
| <b>If Ranch House (select type)</b>                       | Bungalow ranch  |
| <b>Architectural Style</b>                                | No Academic Style   |
| <b>Number of Stories</b>                                  | 1   |
| <b>Roof Type</b>  | Hip   |
| <b>Roof Material</b>                                      | Asphalt (composition) shingle   |
| <b>Chimney (number of)</b>                                | 0   |
| <b>Chimney Material</b>                                   |   |
| <b>Construction System</b>                                | Concrete  |
| <b>Foundation Type</b>                                    | Slab  |
| <b>Foundation Material</b>                                | Concrete Block  |
| <b>Exterior Material</b>                                  | Concrete  |
| <b>Window (Type, pattern, material)</b>                   | 1/1 single hung aluminum  |
| <b>Porch</b>  | 1 Story front   |
| <b>Porch 2</b>  |   |
| <b>Porch Enclosure</b>                                    |   |
| <b>Back Porch (if visible)</b>                            |   |
| <b>Carport and/or Garage Form</b>                         |   |
| <b>Carport/Garage Status</b>                              |   |
| <b>Carport/Garage Size</b>                                |   |
| <b>Carport/Garage Enclosure</b>                           |   |
| <b>Outbuildings</b>                                       |   |
| <b>Outbuilding Records (type, use, exterior material)</b> |   |
| <b>Setting/Grounds Notes</b>                              | Fallen tree limb, property maintenance code violations  |
| <b>Additional Notes</b>                                   |   |



|  |   |
|--|---|
| <b>Resource Category</b>                   | Building  |
| <b>Resource Number</b>                     | 28  |
| <b>Property Number</b>                     | 26  |
| <b>Photo 1</b>                             |   |
| <b>Photo 2</b>                             |  |
| <b>Photo 3</b>                             |   |
| <b>Photo 4</b>                             |   |
| <b>Property Name</b>                       |   |
| <b>Address</b>                             | 1125 Darwin Street  |
| <b>Use (original, subsequent, current)</b> | Residential   |
| <b>Date of Construction</b>                | 1959  |
| <b>Building Type</b>                       | Houses  |
| <b>House Type</b>                          | Single-family House   |

|   |   |
|---|---|
| <b>Single-Family House Type</b>                           | 1 TO 1.5 STORY Ranch House (alphabet, architect designed, bungalow ranch, compact, courtyard, linear, rambling) |
| <b>If Ranch House (select type)</b>                       | Bungalow ranch  |
| <b>Architectural Style</b>                                | No Academic Style   |
| <b>Number of Stories</b>                                  | 1   |
| <b>Roof Type</b>  | Hip   |
| <b>Roof Material</b>                                      | Asphalt (composition) shingle   |
| <b>Chimney (number of)</b>                                | 0   |
| <b>Chimney Material</b>                                   |   |
| <b>Construction System</b>                                | Masonry   |
| <b>Foundation Type</b>                                    | Continuous  |
| <b>Foundation Material</b>                                | Unknown/obscured  |
| <b>Exterior Material</b>                                  | Stucco  |
| <b>Window (Type, pattern, material)</b>                   | 2/2 aluminum  |
| <b>Porch</b>  | 1 Story front   |
| <b>Porch 2</b>  |   |
| <b>Porch Enclosure</b>                                    |   |
| <b>Back Porch (if visible)</b>                            |   |
| <b>Carport and/or Garage Form</b>                         | Integral  |
| <b>Carport/Garage Status</b>                              | Historic  |
| <b>Carport/Garage Size</b>                                | 1-car   |
| <b>Carport/Garage Enclosure</b>                           |   |
| <b>Outbuildings</b>                                       | Historic outbuildings observed  |
| <b>Outbuilding Records (type, use, exterior material)</b> | Metal shed  |
| <b>Setting/Grounds Notes</b>                              |   |
| <b>Additional Notes</b>                                   | Two carports - one historic and one new   |





|  |   |
|--|---|
| <b>Resource Category</b>                   | Building  |
| <b>Resource Number</b>                     | 29  |
| <b>Property Number</b>                     | 27  |
| <b>Photo 1</b>                             |   |
| <b>Photo 2</b>                             |  |
| <b>Photo 3</b>                             |   |
| <b>Photo 4</b>                             |   |
| <b>Property Name</b>                       |   |
| <b>Address</b>                             | 1133 Darwin Street  |
| <b>Use (original, subsequent, current)</b> | Residential   |
| <b>Date of Construction</b>                | 1950  |
| <b>Building Type</b>                       | Houses  |
| <b>House Type</b>                          | Single-family House   |

|   |   |
|---|---|
| <b>Single-Family House Type</b>                           | 1 TO 1.5 STORY Ranch House (alphabet, architect designed, bungalow ranch, compact, courtyard, linear, rambling) |
| <b>If Ranch House (select type)</b>                       | Bungalow ranch  |
| <b>Architectural Style</b>                                | No Academic Style   |
| <b>Number of Stories</b>                                  | 1   |
| <b>Roof Type</b>  | Hip   |
| <b>Roof Material</b>                                      | Asphalt (composition) shingle   |
| <b>Chimney (number of)</b>                                | 0   |
| <b>Chimney Material</b>                                   |   |
| <b>Construction System</b>                                | Masonry   |
| <b>Foundation Type</b>                                    | Slab  |
| <b>Foundation Material</b>                                | Concrete poured   |
| <b>Exterior Material</b>                                  | Concrete  |
| <b>Window (Type, pattern, material)</b>                   | 6over 6, double hung, vinyl   |
| <b>Porch</b>  | 1 Story front   |
| <b>Porch 2</b>  |   |
| <b>Porch Enclosure</b>                                    |   |
| <b>Back Porch (if visible)</b>                            |   |
| <b>Carport and/or Garage Form</b>                         |   |
| <b>Carport/Garage Status</b>                              |   |
| <b>Carport/Garage Size</b>                                |   |
| <b>Carport/Garage Enclosure</b>                           |   |
| <b>Outbuildings</b>                                       |   |
| <b>Outbuilding Records (type, use, exterior material)</b> |   |
| <b>Setting/Grounds Notes</b>                              |   |
| <b>Additional Notes</b>                                   |   |

|  |   |
|--|---|
| <b>Resource Category</b>                   | Building  |
| <b>Resource Number</b>                     | 30  |
| <b>Property Number</b>                     | 28  |
| <b>Photo 1</b>                             |   |
| <b>Photo 2</b>                             |  |
| <b>Photo 3</b>                             |   |
| <b>Photo 4</b>                             |   |
| <b>Property Name</b>                       | Emma Sims and General Sanders House   |
| <b>Address</b>                             | 1121 Darwin Street  |
| <b>Use (original, subsequent, current)</b> | Residential   |
| <b>Date of Construction</b>                | 1959  |
| <b>Building Type</b>                       | Houses  |
| <b>House Type</b>                          | Single-family House   |





|   |   |
|---|---|
| <b>Single-Family House Type</b>                           | 1 TO 1.5 STORY Ranch House (alphabet, architect designed, bungalow ranch, compact, courtyard, linear, rambling) |
| <b>If Ranch House (select type)</b>                       | Bungalow ranch  |
| <b>Architectural Style</b>                                | Plain-Style (Ranch & split-level)   |
| <b>Number of Stories</b>                                  | 1   |
| <b>Roof Type</b>  | Hip   |
| <b>Roof Material</b>                                      | Asphalt (composition) shingle   |
| <b>Chimney (number of)</b>                                | 0   |
| <b>Chimney Material</b>                                   |   |
| <b>Construction System</b>                                | Masonry   |
| <b>Foundation Type</b>                                    | Continuous  |
| <b>Foundation Material</b>                                | Concrete Block  |
| <b>Exterior Material</b>                                  | Concrete  |
| <b>Window (Type, pattern, material)</b>                   | 2/2 aluminum  |
| <b>Porch</b>  | 1 Story front   |
| <b>Porch 2</b>  |   |
| <b>Porch Enclosure</b>                                    | Screened  |
| <b>Back Porch (if visible)</b>                            |   |
| <b>Carport and/or Garage Form</b>                         |   |
| <b>Carport/Garage Status</b>                              |   |
| <b>Carport/Garage Size</b>                                |   |
| <b>Carport/Garage Enclosure</b>                           |   |
| <b>Outbuildings</b>                                       |   |
| <b>Outbuilding Records (type, use, exterior material)</b> |   |
| <b>Setting/Grounds Notes</b>                              | End lot   |
| <b>Additional Notes</b>                                   | Used to have neighbors - houses lost after flooding from storm 27 years ago. House was her grandmothers (Emma). |

|  |   |
|--|---|
| <b>Resource Category</b>                   | Building  |
| <b>Resource Number</b>                     | 31  |
| <b>Property Number</b>                     | 29  |
| <b>Photo 1</b>                             |   |
| <b>Photo 2</b>                             |  |
| <b>Photo 3</b>                             |   |
| <b>Photo 4</b>                             |   |
| <b>Property Name</b>                       |   |
| <b>Address</b>                             | 1123 Darwin Street  |
| <b>Use (original, subsequent, current)</b> | Residential   |
| <b>Date of Construction</b>                | 1959  |
| <b>Building Type</b>                       | Houses  |
| <b>House Type</b>                          | Single-family House   |

|   |   |
|---|---|
| <b>Single-Family House Type</b>                           | 1 TO 1.5 STORY Ranch House (alphabet, architect designed, bungalow ranch, compact, courtyard, linear, rambling) |
| <b>If Ranch House (select type)</b>                       | Bungalow ranch  |
| <b>Architectural Style</b>                                | Plain-Style (Ranch & split-level)   |
| <b>Number of Stories</b>                                  | 1   |
| <b>Roof Type</b>  | Hip   |
| <b>Roof Material</b>                                      | Asphalt (composition) shingle   |
| <b>Chimney (number of)</b>                                | 0   |
| <b>Chimney Material</b>                                   |   |
| <b>Construction System</b>                                | Masonry   |
| <b>Foundation Type</b>                                    | Continuous  |
| <b>Foundation Material</b>                                | Concrete Block  |
| <b>Exterior Material</b>                                  | Concrete  |
| <b>Window (Type, pattern, material)</b>                   | 2/2 aluminum  |
| <b>Porch</b>  | 1 Story front   |
| <b>Porch 2</b>  |   |
| <b>Porch Enclosure</b>                                    |   |
| <b>Back Porch (if visible)</b>                            |   |
| <b>Carport and/or Garage Form</b>                         |   |
| <b>Carport/Garage Status</b>                              |   |
| <b>Carport/Garage Size</b>                                |   |
| <b>Carport/Garage Enclosure</b>                           |   |
| <b>Outbuildings</b>                                       |   |
| <b>Outbuilding Records (type, use, exterior material)</b> |   |
| <b>Setting/Grounds Notes</b>                              |   |
| <b>Additional Notes</b>                                   | Brick porch post piers  |



|  |   |
|--|---|
| <b>Resource Category</b>                   | Building  |
| <b>Resource Number</b>                     | 32  |
| <b>Property Number</b>                     | 30  |
| <b>Photo 1</b>                             |   |
| <b>Photo 2</b>                             |  |
| <b>Photo 3</b>                             |   |
| <b>Photo 4</b>                             |   |
| <b>Property Name</b>                       |   |
| <b>Address</b>                             | 1129 Darwin Street  |
| <b>Use (original, subsequent, current)</b> | Residential   |
| <b>Date of Construction</b>                | 1955  |
| <b>Building Type</b>                       | Houses  |
| <b>House Type</b>                          | Single-family House   |

|   |   |
|---|---|
| <b>Single-Family House Type</b>                           | 1 TO 1.5 STORY Ranch House (alphabet, architect designed, bungalow ranch, compact, courtyard, linear, rambling) |
| <b>If Ranch House (select type)</b>                       | Bungalow ranch  |
| <b>Architectural Style</b>                                | No Academic Style   |
| <b>Number of Stories</b>                                  | 1   |
| <b>Roof Type</b>  | Hip   |
| <b>Roof Material</b>                                      | Asphalt (composition) shingle   |
| <b>Chimney (number of)</b>                                | 1   |
| <b>Chimney Material</b>                                   | Stuccoed masonry  |
| <b>Construction System</b>                                | Unknown   |
| <b>Foundation Type</b>                                    | Continuous  |
| <b>Foundation Material</b>                                | Unknown/obscured  |
| <b>Exterior Material</b>                                  | "Synthetics (vinyl, tarpaper, asbestos, etc)"   |
| <b>Window (Type, pattern, material)</b>                   | 1/1 and Sliding vinyl   |
| <b>Porch</b>  | 1 Story front   |
| <b>Porch 2</b>  |   |
| <b>Porch Enclosure</b>                                    |   |
| <b>Back Porch (if visible)</b>                            |   |
| <b>Carport and/or Garage Form</b>                         |   |
| <b>Carport/Garage Status</b>                              |   |
| <b>Carport/Garage Size</b>                                |   |
| <b>Carport/Garage Enclosure</b>                           |   |
| <b>Outbuildings</b>                                       |   |
| <b>Outbuilding Records (type, use, exterior material)</b> |   |
| <b>Setting/Grounds Notes</b>                              |   |
| <b>Additional Notes</b>                                   | Wrought iron porch posts  |

|  |   |
|--|---|
| <b>Resource Category</b>                   | Building  |
| <b>Resource Number</b>                     | 33  |
| <b>Property Number</b>                     | 31  |
| <b>Photo 1</b>                             |                               |
| <b>Photo 2</b>                             |   |
| <b>Photo 3</b>                             |   |
| <b>Photo 4</b>                             |   |
| <b>Property Name</b>                       |   |
| <b>Address</b>                             | 1124 Darwin Street  |
| <b>Use (original, subsequent, current)</b> | Residential   |
| <b>Date of Construction</b>                | 1948  |
| <b>Building Type</b>                       | Houses  |
| <b>House Type</b>                          | Single-family House   |
| <b>Single-Family House Type</b>            | 1 TO 1.5 STORY Ranch House (alphabet, architect designed, bungalow ranch, compact, courtyard, linear, rambling) |
| <b>If Ranch House (select type)</b>        | Bungalow ranch  |
| <b>Architectural Style</b>                 | No Academic Style   |
| <b>Number of Stories</b>                   | 1   |
| <b>Roof Type</b>                           | Hip   |
| <b>Roof Material</b>                       | Asphalt (composition) shingle   |
| <b>Chimney (number of)</b>                 | 0   |
| <b>Chimney Material</b>                    |   |
| <b>Construction System</b>                 | Masonry   |
| <b>Foundation Type</b>                     | Continuous  |
| <b>Foundation Material</b>                 | Concrete Block  |
| <b>Exterior Material</b>                   | Concrete , Brick  |
| <b>Window (Type, pattern, material)</b>    | 6/7 vinyl double hung, picture  |
| <b>Porch</b>                               | 1 Story front   |
| <b>Porch 2</b>                             |   |
| <b>Porch Enclosure</b>                     |   |





|   |  |
|---|--|
| <b>Back Porch (if visible)</b>                            |  |
| <b>Carport and/or Garage Form</b>                         |  |
| <b>Carport/Garage Status</b>                              |  |
| <b>Carport/Garage Size</b>                                |  |
| <b>Carport/Garage Enclosure</b>                           |  |
| <b>Outbuildings</b>                                       |  |
| <b>Outbuilding Records (type, use, exterior material)</b> |  |
| <b>Setting/Grounds Notes</b>                              |  |
| <b>Additional Notes</b>                                   |  |



|  |  |
|--|--|
| <b>Resource Category</b>                   | Building   |
| <b>Resource Number</b>                     | 34   |
| <b>Property Number</b>                     | 32   |
| <b>Photo 1</b>                             |  |
| <b>Photo 2</b>                             |  |
| <b>Photo 3</b>                             |  |
| <b>Photo 4</b>                             |  |
| <b>Property Name</b>                       |  |
| <b>Address</b>                             | 1126 Darwin Street   |
| <b>Use (original, subsequent, current)</b> | Residential  |
| <b>Date of Construction</b>                | 1954   |
| <b>Building Type</b>                       | Houses   |
| <b>House Type</b>                          | Single-family House  |
| <b>Single-Family House Type</b>            | 1 TO 1.5 STORY Bungalow (cross gable, front gable, side gable, or hip)             |
| <b>If Ranch House (select type)</b>        |  |
| <b>Architectural Style</b>                 | No Academic Style  |
| <b>Number of Stories</b>                   | 1  |
| <b>Roof Type</b>                           | Hip  |
| <b>Roof Material</b>                       | Asphalt (composition) shingle  |
| <b>Chimney (number of)</b>                 | 0  |
| <b>Chimney Material</b>                    |  |
| <b>Construction System</b>                 | Concrete   |
| <b>Foundation Type</b>                     | Continuous   |
| <b>Foundation Material</b>                 | Concrete Block   |
| <b>Exterior Material</b>                   | Stucco   |
| <b>Window (Type, pattern, material)</b>    | 6/6 double hung wood, picture  |
| <b>Porch</b>                               | 1 Story front  |
| <b>Porch 2</b>                             |  |
| <b>Porch Enclosure</b>                     |  |

|   |  |
|---|--|
| <b>Back Porch (if visible)</b>                            |  |
| <b>Carport and/or Garage Form</b>                         |  |
| <b>Carport/Garage Status</b>                              |  |
| <b>Carport/Garage Size</b>                                |  |
| <b>Carport/Garage Enclosure</b>                           |  |
| <b>Outbuildings</b>                                       |  |
| <b>Outbuilding Records (type, use, exterior material)</b> |  |
| <b>Setting/Grounds Notes</b>                              |  |
| <b>Additional Notes</b>                                   |  |





|  |   |
|--|---|
| <b>Resource Category</b>                   | Building  |
| <b>Resource Number</b>                     | 35  |
| <b>Property Number</b>                     | 33  |
| <b>Photo 1</b>                             |   |
| <b>Photo 2</b>                             |  |
| <b>Photo 3</b>                             |   |
| <b>Photo 4</b>                             |   |
| <b>Property Name</b>                       |   |
| <b>Address</b>                             | 1131 Darwin Street  |
| <b>Use (original, subsequent, current)</b> | Residential   |
| <b>Date of Construction</b>                | 1964  |
| <b>Building Type</b>                       | Houses  |
| <b>House Type</b>                          | Single-family House   |

|   |   |
|---|---|
| <b>Single-Family House Type</b>                           | 1 TO 1.5 STORY Ranch House (alphabet, architect designed, bungalow ranch, compact, courtyard, linear, rambling) |
| <b>If Ranch House (select type)</b>                       | Bungalow ranch  |
| <b>Architectural Style</b>                                | Plain-Style (Ranch & split-level)   |
| <b>Number of Stories</b>                                  | 1   |
| <b>Roof Type</b>  | Hip   |
| <b>Roof Material</b>                                      | Asphalt (composition) shingle   |
| <b>Chimney (number of)</b>                                | 1   |
| <b>Chimney Material</b>                                   | Concrete block  |
| <b>Construction System</b>                                | Masonry   |
| <b>Foundation Type</b>                                    | Continuous  |
| <b>Foundation Material</b>                                | Concrete Block  |
| <b>Exterior Material</b>                                  | Concrete  |
| <b>Window (Type, pattern, material)</b>                   | 2/2 aluminum  |
| <b>Porch</b>  | 1 Story front   |
| <b>Porch 2</b>  |   |
| <b>Porch Enclosure</b>                                    |   |
| <b>Back Porch (if visible)</b>                            |   |
| <b>Carport and/or Garage Form</b>                         |   |
| <b>Carport/Garage Status</b>                              |   |
| <b>Carport/Garage Size</b>                                |   |
| <b>Carport/Garage Enclosure</b>                           |   |
| <b>Outbuildings</b>                                       |   |
| <b>Outbuilding Records (type, use, exterior material)</b> |   |
| <b>Setting/Grounds Notes</b>                              |   |
| <b>Additional Notes</b>                                   |   |

|  |   |
|--|---|
| <b>Resource Category</b>                   | Building  |
| <b>Resource Number</b>                     | 36  |
| <b>Property Number</b>                     | 34  |
| <b>Photo 1</b>                             |   |
| <b>Photo 2</b>                             |  |
| <b>Photo 3</b>                             |   |
| <b>Photo 4</b>                             |   |
| <b>Property Name</b>                       |   |
| <b>Address</b>                             | 1138 Darwin Street  |
| <b>Use (original, subsequent, current)</b> | Residential   |
| <b>Date of Construction</b>                | 1964  |
| <b>Building Type</b>                       | Houses  |
| <b>House Type</b>                          | Single-family House   |

|   |   |
|---|---|
| <b>Single-Family House Type</b>                           | 1 TO 1.5 STORY Ranch House (alphabet, architect designed, bungalow ranch, compact, courtyard, linear, rambling) |
| <b>If Ranch House (select type)</b>                       | Bungalow ranch  |
| <b>Architectural Style</b>                                | Plain-Style (Ranch & split-level)   |
| <b>Number of Stories</b>                                  | 1   |
| <b>Roof Type</b>  | Hip   |
| <b>Roof Material</b>                                      | Asphalt (composition) shingle   |
| <b>Chimney (number of)</b>                                | 0   |
| <b>Chimney Material</b>                                   |   |
| <b>Construction System</b>                                | Masonry   |
| <b>Foundation Type</b>                                    | Continuous  |
| <b>Foundation Material</b>                                | Concrete Block  |
| <b>Exterior Material</b>                                  | Concrete  |
| <b>Window (Type, pattern, material)</b>                   | 1/1 vinyl and 1 fixed aluminum picture window   |
| <b>Porch</b>  | 1 Story front   |
| <b>Porch 2</b>  |   |
| <b>Porch Enclosure</b>                                    |   |
| <b>Back Porch (if visible)</b>                            |   |
| <b>Carport and/or Garage Form</b>                         | Attached  |
| <b>Carport/Garage Status</b>                              | Non-Historic  |
| <b>Carport/Garage Size</b>                                | 1-car   |
| <b>Carport/Garage Enclosure</b>                           |   |
| <b>Outbuildings</b>                                       |   |
| <b>Outbuilding Records (type, use, exterior material)</b> |   |
| <b>Setting/Grounds Notes</b>                              |   |
| <b>Additional Notes</b>                                   | Wrought iron porch posts  |



|  |   |
|--|---|
| <b>Resource Category</b>                   | Building  |
| <b>Resource Number</b>                     | 37  |
| <b>Property Number</b>                     | 35  |
| <b>Photo 1</b>                             |   |
| <b>Photo 2</b>                             |  |
| <b>Photo 3</b>                             |   |
| <b>Photo 4</b>                             |   |
| <b>Property Name</b>                       |   |
| <b>Address</b>                             | 1150 Darwin Street  |
| <b>Use (original, subsequent, current)</b> | Residential   |
| <b>Date of Construction</b>                | 1920  |
| <b>Building Type</b>                       | Houses  |
| <b>House Type</b>                          | Single-family House   |

|   |  |
|---|--|
| <b>Single-Family House Type</b>                           | 1 TO 1.5 STORY Bungalow (cross gable, front gable, side gable, or hip) |
| <b>If Ranch House (select type)</b>                       |  |
| <b>Architectural Style</b>                                | No Academic Style  |
| <b>Number of Stories</b>                                  | 1  |
| <b>Roof Type</b>  | Hip  |
| <b>Roof Material</b>                                      | Asphalt (composition) shingle  |
| <b>Chimney (number of)</b>                                | 2  |
| <b>Chimney Material</b>                                   | Brick  |
| <b>Construction System</b>                                | Wood   |
| <b>Foundation Type</b>                                    | Pier/Post (no infill)  |
| <b>Foundation Material</b>                                | Brick  |
| <b>Exterior Material</b>                                  | Wood   |
| <b>Window (Type, pattern, material)</b>                   | Boarded  |
| <b>Porch</b>  | 1 Story front  |
| <b>Porch 2</b>  |  |
| <b>Porch Enclosure</b>                                    |  |
| <b>Back Porch (if visible)</b>                            |  |
| <b>Carport and/or Garage Form</b>                         |  |
| <b>Carport/Garage Status</b>                              |  |
| <b>Carport/Garage Size</b>                                |  |
| <b>Carport/Garage Enclosure</b>                           |  |
| <b>Outbuildings</b>                                       |  |
| <b>Outbuilding Records (type, use, exterior material)</b> |  |
| <b>Setting/Grounds Notes</b>                              |  |
| <b>Additional Notes</b>                                   | Replacement wrought iron porch posts                                   |

|  |  |
|--|--|
| <b>Resource Category</b>                   | Building   |
| <b>Resource Number</b>                     | 38   |
| <b>Property Number</b>                     | 36   |
| <b>Photo 1</b>                             |  |
| <b>Photo 2</b>                             |  |
| <b>Photo 3</b>                             |  |
| <b>Photo 4</b>                             |  |
| <b>Property Name</b>                       |  |
| <b>Address</b>                             | 1132 Darwin Street   |
| <b>Use (original, subsequent, current)</b> | Residential  |
| <b>Date of Construction</b>                | 1964   |
| <b>Building Type</b>                       | Houses   |
| <b>House Type</b>                          | Single-family House  |
| <b>Single-Family House Type</b>            | 1 TO 1.5 STORY Bungalow (cross gable, front gable, side gable, or hip)             |
| <b>If Ranch House (select type)</b>        |  |
| <b>Architectural Style</b>                 | No Academic Style  |
| <b>Number of Stories</b>                   | 1  |
| <b>Roof Type</b>                           | Hip  |
| <b>Roof Material</b>                       | Asphalt (composition) shingle  |
| <b>Chimney (number of)</b>                 | 0  |
| <b>Chimney Material</b>                    |  |
| <b>Construction System</b>                 | Concrete   |
| <b>Foundation Type</b>                     | Continuous   |
| <b>Foundation Material</b>                 | Concrete Block   |
| <b>Exterior Material</b>                   | Concrete   |
| <b>Window (Type, pattern, material)</b>    | 1/1 double hung aluminum   |
| <b>Porch</b>                               | 1 Story front  |
| <b>Porch 2</b>                             |  |
| <b>Porch Enclosure</b>                     |  |

|   |  |
|---|--|
| <b>Back Porch (if visible)</b>                            |  |
| <b>Carport and/or Garage Form</b>                         |  |
| <b>Carport/Garage Status</b>                              |  |
| <b>Carport/Garage Size</b>                                |  |
| <b>Carport/Garage Enclosure</b>                           |  |
| <b>Outbuildings</b>                                       |  |
| <b>Outbuilding Records (type, use, exterior material)</b> |  |
| <b>Setting/Grounds Notes</b>                              |  |
| <b>Additional Notes</b>                                   |  |



|  |  |
|--|--|
| <b>Resource Category</b>                   | Building   |
| <b>Resource Number</b>                     | 39   |
| <b>Property Number</b>                     | 32   |
| <b>Photo 1</b>                             |  |
| <b>Photo 2</b>                             |  |
| <b>Photo 3</b>                             |  |
| <b>Photo 4</b>                             |  |
| <b>Property Name</b>                       |  |
| <b>Address</b>                             | 1128 Darwin Street   |
| <b>Use (original, subsequent, current)</b> | Residential  |
| <b>Date of Construction</b>                | 1920   |
| <b>Building Type</b>                       | Houses   |
| <b>House Type</b>                          | Single-family House  |
| <b>Single-Family House Type</b>            | 1 TO 1.5 STORY Bungalow (cross gable, front gable, side gable, or hip)             |
| <b>If Ranch House (select type)</b>        |  |
| <b>Architectural Style</b>                 | No Academic Style  |
| <b>Number of Stories</b>                   | 1  |
| <b>Roof Type</b>                           | Gable (cross, front, multi or side)  |
| <b>Roof Material</b>                       | Asphalt (composition) shingle  |
| <b>Chimney (number of)</b>                 | 0  |
| <b>Chimney Material</b>                    |  |
| <b>Construction System</b>                 | Masonry  |
| <b>Foundation Type</b>                     | Continuous   |
| <b>Foundation Material</b>                 | Concrete Block   |
| <b>Exterior Material</b>                   | Stucco, "Synthetics (vinyl, tarpaper, asbestos, etc)"                              |
| <b>Window (Type, pattern, material)</b>    | 1/1 double hung vinyl  |
| <b>Porch</b>                               | 1 Story front  |
| <b>Porch 2</b>                             |  |
| <b>Porch Enclosure</b>                     |  |

|   |   |
|---|---|
| <b>Back Porch (if visible)</b>                            |   |
| <b>Carport and/or Garage Form</b>                         |   |
| <b>Carport/Garage Status</b>                              |   |
| <b>Carport/Garage Size</b>                                |   |
| <b>Carport/Garage Enclosure</b>                           |   |
| <b>Outbuildings</b>                                       |   |
| <b>Outbuilding Records (type, use, exterior material)</b> |   |
| <b>Setting/Grounds Notes</b>                              |   |
| <b>Additional Notes</b>                                   | Exposed rafters on sides- may have originally been wood sides |

|                          |   |
|--------------------------|---|
| <b>Resource Category</b> | Building  |
| <b>Resource Number</b>   | 40  |
| <b>Property Number</b>   | 37  |
| <b>Photo 1</b>           |  |

**Photo 2**





**Photo 3**



**Photo 4**



|  |                                     |
|--|-------------------------------------|
| <b>Property Name</b>                       |                                     |
| <b>Address</b>                             | 1120 Stiles Avenue                  |
| <b>Use (original, subsequent, current)</b> | Residential                         |
| <b>Date of Construction</b>                | 1910                                |
| <b>Building Type</b>                       | Houses                              |
| <b>House Type</b>                          | Single-family House                 |
| <b>Single-Family House Type</b>            | 2 STORY Side Hallway                |
| <b>If Ranch House (select type)</b>        |                                     |
| <b>Architectural Style</b>                 | No Academic Style                   |
| <b>Number of Stories</b>                   | 2                                   |
| <b>Roof Type</b>                           | Gable (cross, front, multi or side) |
| <b>Roof Material</b>                       | Asphalt (composition) shingle       |
| <b>Chimney (number of)</b>                 | 1                                   |
| <b>Chimney Material</b>                    | Brick                               |

|   |   |
|---|---|
| <b>Construction System</b>                                | Wood  |
| <b>Foundation Type</b>                                    | Pier/PoStreet (with infill)                   |
| <b>Foundation Material</b>                                | Brick   |
| <b>Exterior Material</b>                                  | "Synthetics (vinyl, tarpaper, asbestos, etc)" |
| <b>Window (Type, pattern, material)</b>                   | 6/6 double hung vinyl                         |
| <b>Porch</b>  | 1 Story front                                 |
| <b>Porch 2</b>  |   |
| <b>Porch Enclosure</b>                                    |   |
| <b>Back Porch (if visible)</b>                            | Yes 1 Story                                   |
| <b>Carport and/or Garage Form</b>                         |   |
| <b>Carport/Garage Status</b>                              |   |
| <b>Carport/Garage Size</b>                                |   |
| <b>Carport/Garage Enclosure</b>                           |   |
| <b>Outbuildings</b>                                       |   |
| <b>Outbuilding Records (type, use, exterior material)</b> |   |
| <b>Setting/Grounds Notes</b>                              |   |
| <b>Additional Notes</b>                                   |   |

|  |   |
|--|---|
| <b>Resource Category</b>                   | Building  |
| <b>Resource Number</b>                     | 41  |
| <b>Property Number</b>                     | 38  |
| <b>Photo 1</b>                             |   |
| <b>Photo 2</b>                             |  |
| <b>Photo 3</b>                             |   |
| <b>Photo 4</b>                             |   |
| <b>Property Name</b>                       | 1126 Felder Street  |
| <b>Address</b>                             | 1126 Felder Street  |
| <b>Use (original, subsequent, current)</b> | Residential   |
| <b>Date of Construction</b>                | 1955  |
| <b>Building Type</b>                       | Houses  |
| <b>House Type</b>                          | Single-family House   |

|   |  |
|---|--|
| <b>Single-Family House Type</b>                           | 1 TO 1.5 STORY Bungalow (cross gable, front gable, side gable, or hip) |
| <b>If Ranch House (select type)</b>                       |  |
| <b>Architectural Style</b>                                | No Academic Style  |
| <b>Number of Stories</b>                                  | 1  |
| <b>Roof Type</b>  | Gable (cross, front, multi or side)                                    |
| <b>Roof Material</b>                                      | Asphalt (composition) shingle  |
| <b>Chimney (number of)</b>                                | 0  |
| <b>Chimney Material</b>                                   |  |
| <b>Construction System</b>                                | Masonry  |
| <b>Foundation Type</b>                                    | Continuous   |
| <b>Foundation Material</b>                                | Concrete Block   |
| <b>Exterior Material</b>                                  | Concrete , Wood  |
| <b>Window (Type, pattern, material)</b>                   | Vinyl sliding  |
| <b>Porch</b>  | 1 Story front  |
| <b>Porch 2</b>  | Side Porch   |
| <b>Porch Enclosure</b>                                    | Infilled with walls  |
| <b>Back Porch (if visible)</b>                            |  |
| <b>Carport and/or Garage Form</b>                         |  |
| <b>Carport/Garage Status</b>                              |  |
| <b>Carport/Garage Size</b>                                |  |
| <b>Carport/Garage Enclosure</b>                           |  |
| <b>Outbuildings</b>                                       |  |
| <b>Outbuilding Records (type, use, exterior material)</b> |  |
| <b>Setting/Grounds Notes</b>                              |  |
| <b>Additional Notes</b>                                   |  |





|                          |   |
|--------------------------|---|
| <b>Resource Category</b> | Building  |
| <b>Resource Number</b>   | 42  |
| <b>Property Number</b>   | 39  |
| <b>Photo 1</b>           |   |
| <b>Photo 2</b>           |  |

|   |  |
|---|--|
| <p><b>Photo 3</b></p>                             |  |
| <p><b>Photo 4</b></p>                             |  |
| <p><b>Property Name</b></p>                       |  |
| <p><b>Address</b></p>                             | <p>1102 Stiles Avenue</p>  |
| <p><b>Use (original, subsequent, current)</b></p> | <p>Residential</p>   |
| <p><b>Date of Construction</b></p>                | <p>1910</p>  |
| <p><b>Building Type</b></p>                       | <p>Houses</p>  |
| <p><b>House Type</b></p>                          | <p>Single-family House</p>   |
| <p><b>Single-Family House Type</b></p>            | <p>1 TO 1.5 STORY Bungalow (cross gable, front gable, side gable, or hip)</p>      |
| <p><b>If Ranch House (select type)</b></p>        |  |
| <p><b>Architectural Style</b></p>                 | <p>No Academic Style</p>   |
| <p><b>Number of Stories</b></p>                   | <p>1</p>   |
| <p><b>Roof Type</b></p>                           | <p>Gable (cross, front, multi or side)</p>   |
| <p><b>Roof Material</b></p>                       | <p>Asphalt (composition) shingle</p>   |
| <p><b>Chimney (number of)</b></p>                 | <p>0</p>   |
| <p><b>Chimney Material</b></p>                    |  |
| <p><b>Construction System</b></p>                 | <p>Unknown</p>   |
| <p><b>Foundation Type</b></p>                     | <p>Pier/PoStreet (with infill)</p>   |
| <p><b>Foundation Material</b></p>                 | <p>Unknown/obscured</p>  |
| <p><b>Exterior Material</b></p>                   | <p>Brick</p>   |
| <p><b>Window (Type, pattern, material)</b></p>    | <p>1/1 vinyl</p>   |
| <p><b>Porch</b></p>                               | <p>1 Story front</p>   |
| <p><b>Porch 2</b></p>                             |  |
| <p><b>Porch Enclosure</b></p>                     |  |
| <p><b>Back Porch (if visible)</b></p>             | <p>Deck</p>  |
| <p><b>Carport and/or Garage Form</b></p>          |  |
| <p><b>Carport/Garage Status</b></p>               |  |
| <p><b>Carport/Garage Size</b></p>                 |  |
| <p><b>Carport/Garage Enclosure</b></p>            |  |



|   |                       |
|---|-----------------------|
| <b>Outbuildings</b>                                       |                       |
| <b>Outbuilding Records (type, use, exterior material)</b> |                       |
| <b>Setting/Grounds Notes</b>                              | Corner lot            |
| <b>Additional Notes</b>                                   | Brick veneer exterior |



|  |   |
|--|---|
| <b>Resource Category</b>                   | Building  |
| <b>Resource Number</b>                     | 43  |
| <b>Property Number</b>                     | 40  |
| <b>Photo 1</b>                             |   |
| <b>Photo 2</b>                             |  |
| <b>Photo 3</b>                             |   |
| <b>Photo 4</b>                             |   |
| <b>Property Name</b>                       |   |
| <b>Address</b>                             | 1104 Stiles Avenue  |
| <b>Use (original, subsequent, current)</b> | Residential now vacant  |
| <b>Date of Construction</b>                | 1909  |
| <b>Building Type</b>                       | Houses  |
| <b>House Type</b>                          | Single-family House   |



|   |  |
|---|--|
| <b>Single-Family House Type</b>                           | 1 TO 1.5 STORY Bungalow (cross gable, front gable, side gable, or hip) |
| <b>If Ranch House (select type)</b>                       |  |
| <b>Architectural Style</b>                                | No Academic Style  |
| <b>Number of Stories</b>                                  | 1  |
| <b>Roof Type</b>  | Hip  |
| <b>Roof Material</b>                                      | Asphalt (composition) shingle  |
| <b>Chimney (number of)</b>                                | 1  |
| <b>Chimney Material</b>                                   | Brick  |
| <b>Construction System</b>                                | Wood   |
| <b>Foundation Type</b>                                    | Pier/Post (no infill)  |
| <b>Foundation Material</b>                                | Brick  |
| <b>Exterior Material</b>                                  | "Synthetics (vinyl, tarpaper, asbestos, etc)"                          |
| <b>Window (Type, pattern, material)</b>                   | 1/1 vinyl  |
| <b>Porch</b>  | 1 Story front  |
| <b>Porch 2</b>  |  |
| <b>Porch Enclosure</b>                                    |  |
| <b>Back Porch (if visible)</b>                            |  |
| <b>Carport and/or Garage Form</b>                         |  |
| <b>Carport/Garage Status</b>                              |  |
| <b>Carport/Garage Size</b>                                |  |
| <b>Carport/Garage Enclosure</b>                           |  |
| <b>Outbuildings</b>                                       |  |
| <b>Outbuilding Records (type, use, exterior material)</b> |  |
| <b>Setting/Grounds Notes</b>                              |  |
| <b>Additional Notes</b>                                   | Actively being renovated   |

|                          |   |
|--------------------------|---|
| <b>Resource Category</b> | Building  |
| <b>Resource Number</b>   | 44  |
| <b>Property Number</b>   | 41  |
| <b>Photo 1</b>           |   |
| <b>Photo 2</b>           |  |

**Photo 3**



**Photo 4**





|  |                          |
|--|--------------------------|
| <b>Property Name</b>                       |                          |
| <b>Address</b>                             | 1006 Stiles Avenue       |
| <b>Use (original, subsequent, current)</b> | Residential              |
| <b>Date of Construction</b>                | 1910                     |
| <b>Building Type</b>                       | Houses                   |
| <b>House Type</b>                          | Multi-family             |
| <b>Single-Family House Type</b>            | Unable to Determine Type |
| <b>If Ranch House (select type)</b>        |                          |
| <b>Architectural Style</b>                 | No Academic Style        |
| <b>Number of Stories</b>                   | 2                        |
| <b>Roof Type</b>                           | Hip                      |

|   |   |
|---|---|
| <b>Roof Material</b>                                      | Asphalt (composition) shingle   |
| <b>Chimney (number of)</b>                                | 0   |
| <b>Chimney Material</b>                                   |   |
| <b>Construction System</b>                                | Wood  |
| <b>Foundation Type</b>                                    | Pier/PoStreet (with infill)   |
| <b>Foundation Material</b>                                | Unknown/obscured  |
| <b>Exterior Material</b>                                  | Concrete , Wood, "Synthetics (vinyl, tarpaper, asbestos, etc)",<br>Stucco |
| <b>Window (Type, pattern, material)</b>                   | 1/1 vinyl, 1/1 wood, 6/6 wood, fixed                                      |
| <b>Porch</b>  | 2 Story front   |
| <b>Porch 2</b>  |   |
| <b>Porch Enclosure</b>                                    |   |
| <b>Back Porch (if visible)</b>                            |   |
| <b>Carport and/or Garage Form</b>                         |   |
| <b>Carport/Garage Status</b>                              |   |
| <b>Carport/Garage Size</b>                                |   |
| <b>Carport/Garage Enclosure</b>                           |   |
| <b>Outbuildings</b>                                       | Historic outbuildings observed  |
| <b>Outbuilding Records (type, use, exterior material)</b> | Two Story CMU gueStreet house   |
| <b>Setting/Grounds Notes</b>                              | Angled differently to Streetreet angle                                    |
| <b>Additional Notes</b>                                   | Very altered  |



|  |   |
|--|---|
| <b>Resource Category</b>                   | Building  |
| <b>Resource Number</b>                     | 45  |
| <b>Property Number</b>                     | 42  |
| <b>Photo 1</b>                             |                               |
| <b>Photo 2</b>                             |   |
| <b>Photo 3</b>                             |   |
| <b>Photo 4</b>                             |   |
| <b>Property Name</b>                       |   |
| <b>Address</b>                             | 1135 Felder Street  |
| <b>Use (original, subsequent, current)</b> | Residential   |
| <b>Date of Construction</b>                | 1969  |
| <b>Building Type</b>                       | Houses  |
| <b>House Type</b>                          | Single-family House   |
| <b>Single-Family House Type</b>            | 1 TO 1.5 STORY Ranch House (alphabet, architect designed, bungalow ranch, compact, courtyard, linear, rambling) |
| <b>If Ranch House (select type)</b>        | Linear  |
| <b>Architectural Style</b>                 | No Academic Style   |
| <b>Number of Stories</b>                   | 1   |
| <b>Roof Type</b>                           | Hip   |
| <b>Roof Material</b>                       | Asphalt (composition) shingle   |
| <b>Chimney (number of)</b>                 | 0   |
| <b>Chimney Material</b>                    |   |
| <b>Construction System</b>                 | Masonry   |
| <b>Foundation Type</b>                     | Slab  |
| <b>Foundation Material</b>                 | Concrete poured   |
| <b>Exterior Material</b>                   | Brick   |
| <b>Window (Type, pattern, material)</b>    | Metal sliding   |
| <b>Porch</b>                               | 1 Story front   |
| <b>Porch 2</b>                             |   |
| <b>Porch Enclosure</b>                     |   |

|   |                           |
|---|---------------------------|
| <b>Back Porch (if visible)</b>                            |                           |
| <b>Carport and/or Garage Form</b>                         | Integral                  |
| <b>Carport/Garage Status</b>                              |                           |
| <b>Carport/Garage Size</b>                                | 1-car                     |
| <b>Carport/Garage Enclosure</b>                           | Converted to living space |
| <b>Outbuildings</b>                                       |                           |
| <b>Outbuilding Records (type, use, exterior material)</b> |                           |
| <b>Setting/Grounds Notes</b>                              |                           |
| <b>Additional Notes</b>                                   |                           |



|  |   |
|--|---|
| <b>Resource Category</b>                   | Building  |
| <b>Resource Number</b>                     | 46  |
| <b>Property Number</b>                     | 43  |
| <b>Photo 1</b>                             |   |
| <b>Photo 2</b>                             |  |
| <b>Photo 3</b>                             |   |
| <b>Photo 4</b>                             |   |
| <b>Property Name</b>                       |   |
| <b>Address</b>                             | 1012 Stiles Avenue  |
| <b>Use (original, subsequent, current)</b> | Residential   |
| <b>Date of Construction</b>                | 1940  |
| <b>Building Type</b>                       | Houses  |
| <b>House Type</b>                          | Single-family House   |

|   |  |
|---|--|
| <b>Single-Family House Type</b>                           | 1 TO 1.5 STORY Bungalow (cross gable, front gable, side gable, or hip) |
| <b>If Ranch House (select type)</b>                       |  |
| <b>Architectural Style</b>                                | No Academic Style  |
| <b>Number of Stories</b>                                  | 1  |
| <b>Roof Type</b>  | Grambrel   |
| <b>Roof Material</b>                                      | Asphalt (composition) shingle  |
| <b>Chimney (number of)</b>                                | 1  |
| <b>Chimney Material</b>                                   | Concrete block   |
| <b>Construction System</b>                                | Concrete   |
| <b>Foundation Type</b>                                    | Continuous   |
| <b>Foundation Material</b>                                | Concrete Block   |
| <b>Exterior Material</b>                                  | Wood, Concrete   |
| <b>Window (Type, pattern, material)</b>                   | 3/1 wood double hung   |
| <b>Porch</b>  | 1 Story front  |
| <b>Porch 2</b>  |  |
| <b>Porch Enclosure</b>                                    |  |
| <b>Back Porch (if visible)</b>                            | Uncovered rear Stoop   |
| <b>Carport and/or Garage Form</b>                         |  |
| <b>Carport/Garage Status</b>                              |  |
| <b>Carport/Garage Size</b>                                |  |
| <b>Carport/Garage Enclosure</b>                           |  |
| <b>Outbuildings</b>                                       | Historic outbuildings observed   |
| <b>Outbuilding Records (type, use, exterior material)</b> | Metal roof, dilapidated  |
| <b>Setting/Grounds Notes</b>                              |  |
| <b>Additional Notes</b>                                   |  |





|  |  |
|--|--|
| <b>Resource Category</b>                   | Building   |
| <b>Resource Number</b>                     | 47   |
| <b>Property Number</b>                     | 44   |
| <b>Photo 1</b>                             |  |
| <b>Photo 2</b>                             |  |
| <b>Photo 3</b>                             |  |
| <b>Photo 4</b>                             |  |
| <b>Property Name</b>                       |  |
| <b>Address</b>                             | 1004 Stiles Avenue   |
| <b>Use (original, subsequent, current)</b> | Residential  |
| <b>Date of Construction</b>                | 1959   |
| <b>Building Type</b>                       | Houses   |
| <b>House Type</b>                          | Single-family House  |
| <b>Single-Family House Type</b>            | 1 TO 1.5 STORY Bungalow (cross gable, front gable, side gable, or hip)             |
| <b>If Ranch House (select type)</b>        |  |
| <b>Architectural Style</b>                 | No Academic Style  |
| <b>Number of Stories</b>                   | 1  |
| <b>Roof Type</b>                           | Gable (cross, front, multi or side)  |
| <b>Roof Material</b>                       | Asphalt (composition) shingle  |
| <b>Chimney (number of)</b>                 | 0  |
| <b>Chimney Material</b>                    |  |
| <b>Construction System</b>                 | Concrete   |
| <b>Foundation Type</b>                     | Continuous   |
| <b>Foundation Material</b>                 | Brick  |
| <b>Exterior Material</b>                   | Brick, Concrete  |
| <b>Window (Type, pattern, material)</b>    | Picture, 2/2 double hung aluminum  |
| <b>Porch</b>                               | 1 Story front  |
| <b>Porch 2</b>                             |  |
| <b>Porch Enclosure</b>                     |  |

|   |  |
|---|--|
| <b>Back Porch (if visible)</b>                            |  |
| <b>Carport and/or Garage Form</b>                         |  |
| <b>Carport/Garage Status</b>                              |  |
| <b>Carport/Garage Size</b>                                |  |
| <b>Carport/Garage Enclosure</b>                           |  |
| <b>Outbuildings</b>                                       |  |
| <b>Outbuilding Records (type, use, exterior material)</b> |  |
| <b>Setting/Grounds Notes</b>                              |  |
| <b>Additional Notes</b>                                   |  |

|  |   |
|--|---|
| <b>Resource Category</b>                   | Building  |
| <b>Resource Number</b>                     | 48  |
| <b>Property Number</b>                     | 45  |
| <b>Photo 1</b>                             |   |
| <b>Photo 2</b>                             |  |
| <b>Photo 3</b>                             |   |
| <b>Photo 4</b>                             |   |
| <b>Property Name</b>                       |   |
| <b>Address</b>                             | 1002 Stiles Avenue  |
| <b>Use (original, subsequent, current)</b> | Residential   |
| <b>Date of Construction</b>                | 1920  |
| <b>Building Type</b>                       | Houses  |
| <b>House Type</b>                          | Single-family House   |

|   |  |
|---|--|
| <b>Single-Family House Type</b>                           | 1 TO 1.5 STORY Central Hallway Cottage |
| <b>If Ranch House (select type)</b>                       |  |
| <b>Architectural Style</b>                                | Folk Victorian                         |
| <b>Number of Stories</b>                                  | 1                                      |
| <b>Roof Type</b>  | Hip                                    |
| <b>Roof Material</b>                                      | Asphalt (composition) shingle          |
| <b>Chimney (number of)</b>                                | 2                                      |
| <b>Chimney Material</b>                                   | Brick                                  |
| <b>Construction System</b>                                | Wood                                   |
| <b>Foundation Type</b>                                    | Continuous                             |
| <b>Foundation Material</b>                                | Concrete Block                         |
| <b>Exterior Material</b>                                  | Wood                                   |
| <b>Window (Type, pattern, material)</b>                   | 4/4 wood double hung                   |
| <b>Porch</b>  | 1 Story front                          |
| <b>Porch 2</b>  |  |
| <b>Porch Enclosure</b>                                    |  |
| <b>Back Porch (if visible)</b>                            |  |
| <b>Carport and/or Garage Form</b>                         |  |
| <b>Carport/Garage Status</b>                              |  |
| <b>Carport/Garage Size</b>                                |  |
| <b>Carport/Garage Enclosure</b>                           |  |
| <b>Outbuildings</b>                                       |  |
| <b>Outbuilding Records (type, use, exterior material)</b> |  |
| <b>Setting/Grounds Notes</b>                              |  |
| <b>Additional Notes</b>                                   | Nice turned wood columns               |





|                          |   |
|--------------------------|---|
| <b>Resource Category</b> | Building  |
| <b>Resource Number</b>   | 49  |
| <b>Property Number</b>   | 46  |
| <b>Photo 1</b>           |   |
| <b>Photo 2</b>           |  |

|   |  |
|---|--|
| <p><b>Photo 3</b></p>                             |  |
| <p><b>Photo 4</b></p>                             |  |
| <p><b>Property Name</b></p>                       |  |
| <p><b>Address</b></p>                             | <p>1111 Springfield Street</p>   |
| <p><b>Use (original, subsequent, current)</b></p> | <p>Residential</p>   |
| <p><b>Date of Construction</b></p>                | <p>1920</p>  |
| <p><b>Building Type</b></p>                       | <p>Houses</p>  |
| <p><b>House Type</b></p>                          | <p>Single-family House</p>   |
| <p><b>Single-Family House Type</b></p>            | <p>1 TO 1.5 STORY Bungalow (cross gable, front gable, side gable, or hip)</p>      |
| <p><b>If Ranch House (select type)</b></p>        |  |
| <p><b>Architectural Style</b></p>                 | <p>No Academic Style</p>   |
| <p><b>Number of Stories</b></p>                   | <p>1</p>   |
| <p><b>Roof Type</b></p>                           | <p>Gable (cross, front, multi or side)</p>   |
| <p><b>Roof Material</b></p>                       | <p>Steel/Steel alloy (tin)</p>   |
| <p><b>Chimney (number of)</b></p>                 | <p>1</p>   |
| <p><b>Chimney Material</b></p>                    | <p>Brick</p>   |
| <p><b>Construction System</b></p>                 | <p>Wood</p>  |
| <p><b>Foundation Type</b></p>                     | <p>Pier/Post (no infill)</p>   |
| <p><b>Foundation Material</b></p>                 | <p>Brick</p>   |
| <p><b>Exterior Material</b></p>                   | <p>Wood</p>  |
| <p><b>Window (Type, pattern, material)</b></p>    | <p>1/1 wood and 2/2 aluminum</p>   |
| <p><b>Porch</b></p>                               | <p>1 Story front</p>   |
| <p><b>Porch 2</b></p>                             |  |
| <p><b>Porch Enclosure</b></p>                     |  |
| <p><b>Back Porch (if visible)</b></p>             |  |
| <p><b>Carport and/or Garage Form</b></p>          |  |
| <p><b>Carport/Garage Status</b></p>               |  |
| <p><b>Carport/Garage Size</b></p>                 |  |
| <p><b>Carport/Garage Enclosure</b></p>            |  |



|   |  |
|---|--|
| <b>Outbuildings</b>                                       |  |
| <b>Outbuilding Records (type, use, exterior material)</b> |  |
| <b>Setting/Grounds Notes</b>                              |  |
| <b>Additional Notes</b>                                   | Concrete block replacement porch posts |



|  |   |
|--|---|
| <b>Resource Category</b>                   | Building  |
| <b>Resource Number</b>                     | 50  |
| <b>Property Number</b>                     | 47  |
| <b>Photo 1</b>                             |   |
| <b>Photo 2</b>                             |  |
| <b>Photo 3</b>                             |   |
| <b>Photo 4</b>                             |   |
| <b>Property Name</b>                       |   |
| <b>Address</b>                             | 1113 Springfield Street   |
| <b>Use (original, subsequent, current)</b> | Residential   |
| <b>Date of Construction</b>                | 1960  |
| <b>Building Type</b>                       | Houses  |
| <b>House Type</b>                          | Single-family House   |





|   |  |
|---|--|
| <b>Single-Family House Type</b>                           | 1 TO 1.5 STORY Bungalow (cross gable, front gable, side gable, or hip) |
| <b>If Ranch House (select type)</b>                       |  |
| <b>Architectural Style</b>                                | No Academic Style  |
| <b>Number of Stories</b>                                  | 1  |
| <b>Roof Type</b>  | Gable (cross, front, multi or side)                                    |
| <b>Roof Material</b>                                      | Asphalt (composition) shingle  |
| <b>Chimney (number of)</b>                                | 0  |
| <b>Chimney Material</b>                                   |  |
| <b>Construction System</b>                                | Wood   |
| <b>Foundation Type</b>                                    | Pier/Post (no infill)  |
| <b>Foundation Material</b>                                | Unknown/obscured   |
| <b>Exterior Material</b>                                  | "Synthetics (vinyl, tarpaper, asbestos, etc)", Stucco                  |
| <b>Window (Type, pattern, material)</b>                   | 1-Jan  |
| <b>Porch</b>  | 1 Story front  |
| <b>Porch 2</b>  |  |
| <b>Porch Enclosure</b>                                    | Infilled with walls  |
| <b>Back Porch (if visible)</b>                            |  |
| <b>Carport and/or Garage Form</b>                         |  |
| <b>Carport/Garage Status</b>                              |  |
| <b>Carport/Garage Size</b>                                |  |
| <b>Carport/Garage Enclosure</b>                           |  |
| <b>Outbuildings</b>                                       |  |
| <b>Outbuilding Records (type, use, exterior material)</b> |  |
| <b>Setting/Grounds Notes</b>                              |  |
| <b>Additional Notes</b>                                   | Set back from Street, not in line with other houses in block           |

|                          |   |
|--------------------------|---|
| <b>Resource Category</b> | Building  |
| <b>Resource Number</b>   | 51  |
| <b>Property Number</b>   | 48  |
| <b>Photo 1</b>           |   |
| <b>Photo 2</b>           |  |

|   |  |
|---|--|
| <p><b>Photo 3</b></p>                             |  |
| <p><b>Photo 4</b></p>                             |  |
| <p><b>Property Name</b></p>                       |  |
| <p><b>Address</b></p>                             | <p>1115 Springfield Street</p>   |
| <p><b>Use (original, subsequent, current)</b></p> | <p>Residential</p>   |
| <p><b>Date of Construction</b></p>                | <p>1920</p>  |
| <p><b>Building Type</b></p>                       | <p>Houses</p>  |
| <p><b>House Type</b></p>                          | <p>Single-family House</p>   |
| <p><b>Single-Family House Type</b></p>            | <p>1 TO 1.5 STORY Bungalow (cross gable, front gable, side gable, or hip)</p>      |
| <p><b>If Ranch House (select type)</b></p>        |  |
| <p><b>Architectural Style</b></p>                 | <p>No Academic Style</p>   |
| <p><b>Number of Stories</b></p>                   | <p>1</p>   |
| <p><b>Roof Type</b></p>                           | <p>Gable (cross, front, multi or side)</p>   |
| <p><b>Roof Material</b></p>                       | <p>Asphalt (composition) shingle</p>   |
| <p><b>Chimney (number of)</b></p>                 | <p>0</p>   |
| <p><b>Chimney Material</b></p>                    |  |
| <p><b>Construction System</b></p>                 | <p>Wood</p>  |
| <p><b>Foundation Type</b></p>                     | <p>Pier/Post (no infill)</p>   |
| <p><b>Foundation Material</b></p>                 | <p>Brick</p>   |
| <p><b>Exterior Material</b></p>                   | <p>Wood</p>  |
| <p><b>Window (Type, pattern, material)</b></p>    | <p>1/1 vinyl</p>   |
| <p><b>Porch</b></p>                               | <p>1 Story front</p>   |
| <p><b>Porch 2</b></p>                             |  |
| <p><b>Porch Enclosure</b></p>                     |  |
| <p><b>Back Porch (if visible)</b></p>             | <p>Yes, now interior living space</p>  |
| <p><b>Carport and/or Garage Form</b></p>          |  |
| <p><b>Carport/Garage Status</b></p>               |  |
| <p><b>Carport/Garage Size</b></p>                 |  |
| <p><b>Carport/Garage Enclosure</b></p>            |  |

|   |  |
|---|--|
| <b>Outbuildings</b>                                       |  |
| <b>Outbuilding Records (type, use, exterior material)</b> |  |
| <b>Setting/Grounds Notes</b>                              |  |
| <b>Additional Notes</b>                                   | Transom window over front door. Replacement porch poStreets in CMU |





|                          |   |
|--------------------------|---|
| <b>Resource Category</b> | Building  |
| <b>Resource Number</b>   | 52  |
| <b>Property Number</b>   | 49  |
| <b>Photo 1</b>           |   |
| <b>Photo 2</b>           |  |
| <b>Photo 3</b>           |   |

|   |  |
|---|--|
| <p><b>Photo 4</b></p>                             |  |
| <p><b>Property Name</b></p>                       |  |
| <p><b>Address</b></p>                             | <p>1110 Springfield Street</p>   |
| <p><b>Use (original, subsequent, current)</b></p> | <p>Residential</p>   |
| <p><b>Date of Construction</b></p>                | <p>1920</p>  |
| <p><b>Building Type</b></p>                       | <p>Houses</p>  |
| <p><b>House Type</b></p>                          | <p>Single-family House</p>   |
| <p><b>Single-Family House Type</b></p>            | <p>1 TO 1.5 STORY Shotgun</p>  |
| <p><b>If Ranch House (select type)</b></p>        |  |
| <p><b>Architectural Style</b></p>                 | <p>No Academic Style</p>   |
| <p><b>Number of Stories</b></p>                   | <p>1</p>   |
| <p><b>Roof Type</b></p>                           | <p>Hip</p>   |
| <p><b>Roof Material</b></p>                       | <p>Asphalt (composition) shingle</p>   |
| <p><b>Chimney (number of)</b></p>                 | <p>0</p>   |
| <p><b>Chimney Material</b></p>                    |  |
| <p><b>Construction System</b></p>                 | <p>Wood</p>  |
| <p><b>Foundation Type</b></p>                     | <p>Continuous</p>  |
| <p><b>Foundation Material</b></p>                 | <p>Concrete Block</p>  |
| <p><b>Exterior Material</b></p>                   | <p>Brick, Wood</p>   |
| <p><b>Window (Type, pattern, material)</b></p>    | <p>Picture, 2/2 double hung wood</p>   |
| <p><b>Porch</b></p>                               | <p>1 Story front</p>   |
| <p><b>Porch 2</b></p>                             |  |
| <p><b>Porch Enclosure</b></p>                     |  |
| <p><b>Back Porch (if visible)</b></p>             |  |
| <p><b>Carport and/or Garage Form</b></p>          |  |
| <p><b>Carport/Garage Status</b></p>               |  |
| <p><b>Carport/Garage Size</b></p>                 |  |
| <p><b>Carport/Garage Enclosure</b></p>            |  |
| <p><b>Outbuildings</b></p>                        |  |

|   |  |
|---|--|
| <b>Outbuilding Records (type, use, exterior material)</b> |  |
| <b>Setting/Grounds Notes</b>                              |  |
| <b>Additional Notes</b>                                   |  |



|                          |   |
|--------------------------|---|
| <b>Resource Category</b> | Building  |
| <b>Resource Number</b>   | 53  |
| <b>Property Number</b>   | 50  |
| <b>Photo 1</b>           |   |
| <b>Photo 2</b>           |  |



|   |  |
|---|--|
| <p><b>Photo 3</b></p>                             |  |
| <p><b>Photo 4</b></p>                             |  |
| <p><b>Property Name</b></p>                       |  |
| <p><b>Address</b></p>                             | <p>1112 Springfield Street</p>   |
| <p><b>Use (original, subsequent, current)</b></p> | <p>Residential</p>   |
| <p><b>Date of Construction</b></p>                | <p>1910</p>  |
| <p><b>Building Type</b></p>                       | <p>Houses</p>  |
| <p><b>House Type</b></p>                          | <p>Single-family House</p>   |
| <p><b>Single-Family House Type</b></p>            | <p>1 TO 1.5 STORY Shotgun</p>  |
| <p><b>If Ranch House (select type)</b></p>        |  |
| <p><b>Architectural Style</b></p>                 | <p>No Academic Style</p>   |
| <p><b>Number of Stories</b></p>                   | <p>1</p>   |
| <p><b>Roof Type</b></p>                           | <p>Hip</p>   |
| <p><b>Roof Material</b></p>                       | <p>Asphalt (composition) shingle</p>   |
| <p><b>Chimney (number of)</b></p>                 | <p>0</p>   |
| <p><b>Chimney Material</b></p>                    |  |
| <p><b>Construction System</b></p>                 | <p>Unknown</p>   |
| <p><b>Foundation Type</b></p>                     | <p>Continuous</p>  |
| <p><b>Foundation Material</b></p>                 | <p>Concrete Block</p>  |
| <p><b>Exterior Material</b></p>                   | <p>"Synthetics (vinyl, tarpaper, asbestos, etc)", Brick</p>                        |
| <p><b>Window (Type, pattern, material)</b></p>    | <p>1/1 double hung wood</p>  |
| <p><b>Porch</b></p>                               | <p>1 Story front</p>   |
| <p><b>Porch 2</b></p>                             |  |
| <p><b>Porch Enclosure</b></p>                     |  |
| <p><b>Back Porch (if visible)</b></p>             |  |
| <p><b>Carport and/or Garage Form</b></p>          |  |
| <p><b>Carport/Garage Status</b></p>               |  |
| <p><b>Carport/Garage Size</b></p>                 |  |
| <p><b>Carport/Garage Enclosure</b></p>            |  |
| <p><b>Outbuildings</b></p>                        |  |

|   |  |
|---|--|
| <b>Outbuilding Records (type, use, exterior material)</b> |  |
| <b>Setting/Grounds Notes</b>                              |  |
| <b>Additional Notes</b>                                   |  |

|                          |  |
|--------------------------|--|
| <b>Resource Category</b> | Building   |
| <b>Resource Number</b>   | 54   |
| <b>Property Number</b>   | 51   |
| <b>Photo 1</b>           |  |

**Photo 2**





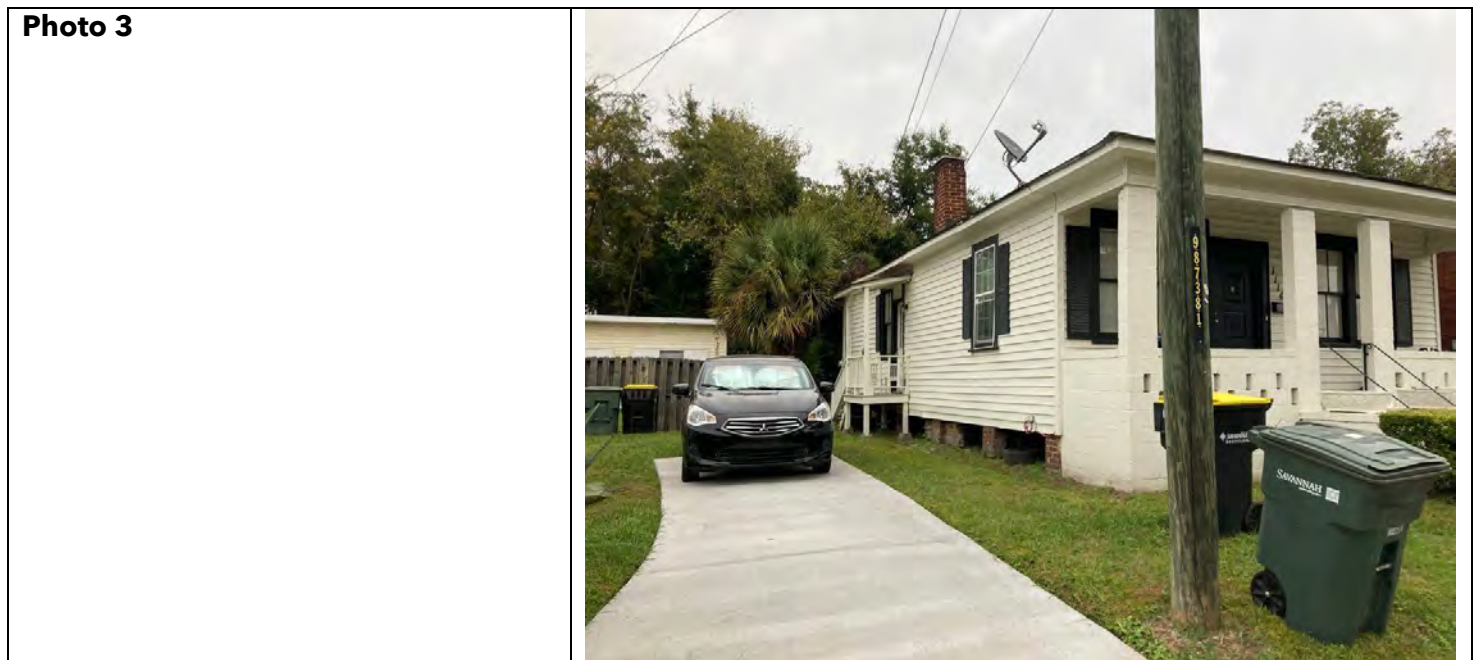

|   |   |
|---|---|
| <p><b>Photo 4</b></p>                             |   |
| <p><b>Property Name</b></p>                       |   |
| <p><b>Address</b></p>                             | <p>1114 Springfield Street</p>  |
| <p><b>Use (original, subsequent, current)</b></p> | <p>Residential</p>  |
| <p><b>Date of Construction</b></p>                | <p>1925</p>   |
| <p><b>Building Type</b></p>                       | <p>Houses</p>   |
| <p><b>House Type</b></p>                          | <p>Single-family House</p>  |
| <p><b>Single-Family House Type</b></p>            | <p>1 TO 1.5 STORY Bungalow (cross gable, front gable, side gable, or hip)</p> |
| <p><b>If Ranch House (select type)</b></p>        |   |
| <p><b>Architectural Style</b></p>                 | <p>No Academic Style</p>  |
| <p><b>Number of Stories</b></p>                   | <p>1</p>  |
| <p><b>Roof Type</b></p>                           | <p>Hip</p>  |
| <p><b>Roof Material</b></p>                       | <p>Asphalt (composition) shingle</p>  |
| <p><b>Chimney (number of)</b></p>                 | <p>1</p>  |
| <p><b>Chimney Material</b></p>                    | <p>Brick</p>  |
| <p><b>Construction System</b></p>                 | <p>Wood</p>   |
| <p><b>Foundation Type</b></p>                     | <p>Pier/Post (no infill)</p>  |
| <p><b>Foundation Material</b></p>                 | <p>Brick</p>  |
| <p><b>Exterior Material</b></p>                   | <p>Concrete , "Synthetics (vinyl, tarpaper, asbestos, etc)"</p>               |
| <p><b>Window (Type, pattern, material)</b></p>    | <p>2/2 wood double hung, 6/6 double hung vinyl</p>                            |
| <p><b>Porch</b></p>                               | <p>1 Story front</p>  |
| <p><b>Porch 2</b></p>                             | <p>Side Porch</p>   |
| <p><b>Porch Enclosure</b></p>                     |   |
| <p><b>Back Porch (if visible)</b></p>             |   |
| <p><b>Carport and/or Garage Form</b></p>          |   |
| <p><b>Carport/Garage Status</b></p>               |   |
| <p><b>Carport/Garage Size</b></p>                 |   |
| <p><b>Carport/Garage Enclosure</b></p>            |   |

|   |  |
|---|--|
| <b>Outbuildings</b>                                       |  |
| <b>Outbuilding Records (type, use, exterior material)</b> |  |
| <b>Setting/Grounds Notes</b>                              |  |
| <b>Additional Notes</b>                                   |  |

|                          |          |
|--------------------------|----------|
| <b>Resource Category</b> | Building |
| <b>Resource Number</b>   | 55       |
| <b>Property Number</b>   | 52       |

**Photo 1**





**Photo 2**



|   |  |
|---|--|
| <p><b>Photo 3</b></p>                             |  |
| <p><b>Photo 4</b></p>                             |  |
| <p><b>Property Name</b></p>                       |  |
| <p><b>Address</b></p>                             | <p>1118 Springfield Street</p>   |
| <p><b>Use (original, subsequent, current)</b></p> | <p>Residential</p>   |
| <p><b>Date of Construction</b></p>                | <p>1910</p>  |
| <p><b>Building Type</b></p>                       | <p>Houses</p>  |
| <p><b>House Type</b></p>                          | <p>Single-family House</p>   |
| <p><b>Single-Family House Type</b></p>            | <p>1 TO 1.5 STORY Shotgun</p>  |
| <p><b>If Ranch House (select type)</b></p>        |  |
| <p><b>Architectural Style</b></p>                 | <p>No Academic Style</p>   |
| <p><b>Number of Stories</b></p>                   | <p>1</p>   |
| <p><b>Roof Type</b></p>                           | <p>Hip</p>   |
| <p><b>Roof Material</b></p>                       | <p>Asphalt (composition) shingle</p>   |
| <p><b>Chimney (number of)</b></p>                 | <p>1</p>   |
| <p><b>Chimney Material</b></p>                    | <p>Brick</p>   |
| <p><b>Construction System</b></p>                 | <p>Wood</p>  |
| <p><b>Foundation Type</b></p>                     | <p>Continuous</p>  |
| <p><b>Foundation Material</b></p>                 | <p>Concrete Block</p>  |
| <p><b>Exterior Material</b></p>                   | <p>"Synthetics (vinyl, tarpaper, asbestos, etc)"</p>                               |
| <p><b>Window (Type, pattern, material)</b></p>    | <p>6/6 double hung vinyl</p>   |
| <p><b>Porch</b></p>                               | <p>1 Story front</p>   |
| <p><b>Porch 2</b></p>                             |  |
| <p><b>Porch Enclosure</b></p>                     | <p>Infilled with walls</p>   |
| <p><b>Back Porch (if visible)</b></p>             |  |
| <p><b>Carport and/or Garage Form</b></p>          |  |
| <p><b>Carport/Garage Status</b></p>               |  |
| <p><b>Carport/Garage Size</b></p>                 |  |
| <p><b>Carport/Garage Enclosure</b></p>            |  |
| <p><b>Outbuildings</b></p>                        | <p>Non-historic outbuilding observed</p>   |





|   |  |
|---|--|
| <b>Outbuilding Records (type, use, exterior material)</b> |  |
| <b>Setting/Grounds Notes</b>                              |  |
| <b>Additional Notes</b>                                   |  |

|                          |   |
|--------------------------|---|
| <b>Resource Category</b> | Building  |
| <b>Resource Number</b>   | 56  |
| <b>Property Number</b>   | 53  |
| <b>Photo 1</b>           |   |
| <b>Photo 2</b>           |  |

|   |  |
|---|--|
| <p><b>Photo 3</b></p>                             |  |
| <p><b>Photo 4</b></p>                             |  |
| <p><b>Property Name</b></p>                       | <p>Seaboard Freight Station</p>  |
| <p><b>Address</b></p>                             | <p>703 Louisville Road</p>   |
| <p><b>Use (original, subsequent, current)</b></p> | <p>Industrial, now vacant</p>  |
| <p><b>Date of Construction</b></p>                | <p>1929</p>  |
| <p><b>Building Type</b></p>                       | <p>Railroad-Related: Freight Depot</p>   |
| <p><b>House Type</b></p>                          |  |
| <p><b>Single-Family House Type</b></p>            |  |
| <p><b>If Ranch House (select type)</b></p>        |  |
| <p><b>Architectural Style</b></p>                 | <p>No Academic Style</p>   |
| <p><b>Number of Stories</b></p>                   | <p>1</p>   |
| <p><b>Roof Type</b></p>                           | <p>Flat</p>  |
| <p><b>Roof Material</b></p>                       | <p>Unknown</p>   |
| <p><b>Chimney (number of)</b></p>                 | <p>0</p>   |
| <p><b>Chimney Material</b></p>                    |  |
| <p><b>Construction System</b></p>                 | <p>Masonry</p>   |
| <p><b>Foundation Type</b></p>                     | <p>Continuous</p>  |
| <p><b>Foundation Material</b></p>                 | <p>Brick</p>   |
| <p><b>Exterior Material</b></p>                   | <p>Brick</p>   |
| <p><b>Window (Type, pattern, material)</b></p>    | <p>1/1 double hung, aluminum</p>   |
| <p><b>Porch</b></p>                               | <p>1 Story front, Side Porch</p>   |
| <p><b>Porch 2</b></p>                             | <p>1 Story front</p>   |
| <p><b>Porch Enclosure</b></p>                     |  |
| <p><b>Back Porch (if visible)</b></p>             | <p>Yes</p>   |
| <p><b>Carport and/or Garage Form</b></p>          |  |
| <p><b>Carport/Garage Status</b></p>               |  |
| <p><b>Carport/Garage Size</b></p>                 |  |
| <p><b>Carport/Garage Enclosure</b></p>            |  |
| <p><b>Outbuildings</b></p>                        |  |

|   |               |
|---|---------------|
| <b>Outbuilding Records (type, use, exterior material)</b> |               |
| <b>Setting/Grounds Notes</b>                              | Next to canal |
| <b>Additional Notes</b>                                   |               |



|                          |   |
|--------------------------|---|
| <b>Resource Category</b> | Building  |
| <b>Resource Number</b>   | 57  |
| <b>Property Number</b>   | 54  |
| <b>Photo 1</b>           |  A photograph showing the front facade of a small, white, single-story church building. The building has a gabled roof and a central entrance with a dark red door. Above the door is a small pediment with the number '23' and a sign that reads 'THE PROPHECY CHURCH on the bank of the Sandy Ford'. To the left of the entrance is a small stone structure with a cross and text that includes 'Prophecy Church' and 'ANNA THOMPSON'. The building is surrounded by green grass and trees. |
| <b>Photo 2</b>           |  A photograph showing a side view of the same white church building. The building has a long, low profile with several windows along the side. A utility pole is visible in the foreground. The building is situated on a grassy area next to a paved road.  |

|   |  |
|---|--|
| <p><b>Photo 3</b></p>                             |  |
| <p><b>Photo 4</b></p>                             |  |
| <p><b>Property Name</b></p>                       | <p>The Prophecy Church</p>   |
| <p><b>Address</b></p>                             | <p>23 Pritchard Street</p>   |
| <p><b>Use (original, subsequent, current)</b></p> | <p>Church</p>  |
| <p><b>Date of Construction</b></p>                | <p>1956</p>  |
| <p><b>Building Type</b></p>                       | <p>Churches/ Places of Worship</p>   |
| <p><b>House Type</b></p>                          |  |
| <p><b>Single-Family House Type</b></p>            |  |
| <p><b>If Ranch House (select type)</b></p>        |  |
| <p><b>Architectural Style</b></p>                 | <p>Commercial Plain (early 20th Century)</p>                                       |
| <p><b>Number of Stories</b></p>                   | <p>1</p>   |
| <p><b>Roof Type</b></p>                           | <p>Gable (cross, front, multi or side)</p>   |
| <p><b>Roof Material</b></p>                       | <p>Asphalt (composition) shingle</p>   |
| <p><b>Chimney (number of)</b></p>                 | <p>0</p>   |
| <p><b>Chimney Material</b></p>                    |  |
| <p><b>Construction System</b></p>                 | <p>Masonry</p>   |
| <p><b>Foundation Type</b></p>                     | <p>Slab</p>  |
| <p><b>Foundation Material</b></p>                 | <p>Concrete poured</p>   |
| <p><b>Exterior Material</b></p>                   | <p>Concrete</p>  |
| <p><b>Window (Type, pattern, material)</b></p>    | <p>1/1, aluminum, double hung</p>  |
| <p><b>Porch</b></p>                               | <p>1 Story front</p>   |
| <p><b>Porch 2</b></p>                             |  |
| <p><b>Porch Enclosure</b></p>                     |  |
| <p><b>Back Porch (if visible)</b></p>             |  |
| <p><b>Carport and/or Garage Form</b></p>          |  |
| <p><b>Carport/Garage Status</b></p>               |  |
| <p><b>Carport/Garage Size</b></p>                 |  |
| <p><b>Carport/Garage Enclosure</b></p>            |  |
| <p><b>Outbuildings</b></p>                        |  |

|   |  |
|---|--|
| <b>Outbuilding Records (type, use, exterior material)</b> |  |
| <b>Setting/Grounds Notes</b>                              |  |
| <b>Additional Notes</b>                                   |  |

|                          |   |
|--------------------------|---|
| <b>Resource Category</b> | Building  |
| <b>Resource Number</b>   | 58  |
| <b>Property Number</b>   | 55  |
| <b>Photo 1</b>           |  |



**Photo 2**





**Photo 3**



**Photo 4**

|  |                                       |
|--|---------------------------------------|
| <b>Property Name</b>                       | St. Marks Baptist Churc               |
| <b>Address</b>                             | 905 Louisville Road                   |
| <b>Use (original, subsequent, current)</b> | Church                                |
| <b>Date of Construction</b>                | 1975                                  |
| <b>Building Type</b>                       | Churches/ Places of Worship           |
| <b>House Type</b>                          |                                       |
| <b>Single-Family House Type</b>            |                                       |
| <b>If Ranch House (select type)</b>        |                                       |
| <b>Architectural Style</b>                 | Commercial Plain (early 20th Century) |
| <b>Number of Stories</b>                   | 1                                     |



|   |                                     |
|---|-------------------------------------|
| <b>Roof Type</b>  | Gable (cross, front, multi or side) |
| <b>Roof Material</b>                                      | Asphalt (composition) shingle       |
| <b>Chimney (number of)</b>                                | 0                                   |
| <b>Chimney Material</b>                                   |                                     |
| <b>Construction System</b>                                | Masonry                             |
| <b>Foundation Type</b>                                    | Slab                                |
| <b>Foundation Material</b>                                | Concrete poured                     |
| <b>Exterior Material</b>                                  | Concrete                            |
| <b>Window (Type, pattern, material)</b>                   | 1/1, double hung, screens           |
| <b>Porch</b>  | 1 Story front                       |
| <b>Porch 2</b>  |                                     |
| <b>Porch Enclosure</b>                                    |                                     |
| <b>Back Porch (if visible)</b>                            |                                     |
| <b>Carport and/or Garage Form</b>                         |                                     |
| <b>Carport/Garage Status</b>                              |                                     |
| <b>Carport/Garage Size</b>                                |                                     |
| <b>Carport/Garage Enclosure</b>                           |                                     |
| <b>Outbuildings</b>                                       |                                     |
| <b>Outbuilding Records (type, use, exterior material)</b> |                                     |
| <b>Setting/Grounds Notes</b>                              | Grass parking lot                   |
| <b>Additional Notes</b>                                   |                                     |

|                          |  |
|--------------------------|--|
| <b>Resource Category</b> | Building   |
| <b>Resource Number</b>   | 59   |
| <b>Property Number</b>   | 56   |
| <b>Photo 1</b>           |  A wide-angle photograph of a historic brick building with a prominent covered entrance supported by four columns. A dark grey sedan is parked on the concrete driveway in front of the building. The building has a decorative cornice and is surrounded by trees and other residential structures. |
| <b>Photo 2</b>           |  A closer view of the brick building's entrance. An orange sign on a concrete base in the foreground reads "ALL TRUCKS WELCOME". The dark grey sedan is partially visible on the right. The brickwork and architectural details of the entrance are more clearly visible.                           |

|   |  |
|---|--|
| <p><b>Photo 3</b></p>                             |  |
| <p><b>Photo 4</b></p>                             |  |
| <p><b>Property Name</b></p>                       | <p>Gulf Service Station</p>  |
| <p><b>Address</b></p>                             | <p>62 Louisville Road</p>  |
| <p><b>Use (original, subsequent, current)</b></p> | <p>Gas Station now car wash</p>  |
| <p><b>Date of Construction</b></p>                | <p>1930</p>  |
| <p><b>Building Type</b></p>                       | <p>Commercial Buildings (retail &amp; office)</p>                                  |
| <p><b>House Type</b></p>                          |  |
| <p><b>Single-Family House Type</b></p>            |  |
| <p><b>If Ranch House (select type)</b></p>        |  |
| <p><b>Architectural Style</b></p>                 | <p>No Academic Style</p>   |
| <p><b>Number of Stories</b></p>                   | <p>1</p>   |
| <p><b>Roof Type</b></p>                           | <p>Flat</p>  |
| <p><b>Roof Material</b></p>                       | <p>Unknown</p>   |
| <p><b>Chimney (number of)</b></p>                 | <p>0</p>   |
| <p><b>Chimney Material</b></p>                    |  |
| <p><b>Construction System</b></p>                 | <p>Masonry</p>   |
| <p><b>Foundation Type</b></p>                     | <p>Slab</p>  |
| <p><b>Foundation Material</b></p>                 | <p>Unknown/obscured</p>  |
| <p><b>Exterior Material</b></p>                   | <p>Brick</p>   |
| <p><b>Window (Type, pattern, material)</b></p>    | <p>Boarded</p>   |
| <p><b>Porch</b></p>                               | <p>1 Story front</p>   |
| <p><b>Porch 2</b></p>                             |  |
| <p><b>Porch Enclosure</b></p>                     |  |
| <p><b>Back Porch (if visible)</b></p>             |  |
| <p><b>Carport and/or Garage Form</b></p>          |  |
| <p><b>Carport/Garage Status</b></p>               |  |
| <p><b>Carport/Garage Size</b></p>                 |  |
| <p><b>Carport/Garage Enclosure</b></p>            |  |
| <p><b>Outbuildings</b></p>                        |  |



|   |   |
|---|---|
| <b>Outbuilding Records (type, use, exterior material)</b> |   |
| <b>Setting/Grounds Notes</b>                              |   |
| <b>Additional Notes</b>                                   | Mr. Brown owns it, Mr Allen runs car wash |

|  |   |
|--|---|
| <b>Resource Category</b>                   | Building  |
| <b>Resource Number</b>                     | 60  |
| <b>Property Number</b>                     | 57  |
| <b>Photo 1</b>                             |   |
| <b>Photo 2</b>                             |  |
| <b>Photo 3</b>                             |   |
| <b>Photo 4</b>                             |   |
| <b>Property Name</b>                       |   |
| <b>Address</b>                             | 8-10 Rothwell Street  |
| <b>Use (original, subsequent, current)</b> | Residential duplex  |
| <b>Date of Construction</b>                | 1910  |
| <b>Building Type</b>                       | Houses  |
| <b>House Type</b>                          | Duplex  |

|   |  |
|---|--|
| <b>Single-Family House Type</b>                           | 1 TO 1.5 STORY Central Hallway Cottage                   |
| <b>If Ranch House (select type)</b>                       |  |
| <b>Architectural Style</b>                                | No Academic Style  |
| <b>Number of Stories</b>                                  | 1  |
| <b>Roof Type</b>  | Gable (cross, front, multi or side)                      |
| <b>Roof Material</b>                                      | Asphalt (composition) shingle                            |
| <b>Chimney (number of)</b>                                | 1  |
| <b>Chimney Material</b>                                   | Stuccoed masonry   |
| <b>Construction System</b>                                | Masonry  |
| <b>Foundation Type</b>                                    | Pier/Post (no infill)                                    |
| <b>Foundation Material</b>                                | Concrete Block   |
| <b>Exterior Material</b>                                  | Concrete , "Synthetics (vinyl, tarpaper, asbestos, etc)" |
| <b>Window (Type, pattern, material)</b>                   | 1:1, double hung, aluminum                               |
| <b>Porch</b>  | 1 Story front  |
| <b>Porch 2</b>  | Side Porch   |
| <b>Porch Enclosure</b>                                    |  |
| <b>Back Porch (if visible)</b>                            |  |
| <b>Carport and/or Garage Form</b>                         |  |
| <b>Carport/Garage Status</b>                              |  |
| <b>Carport/Garage Size</b>                                |  |
| <b>Carport/Garage Enclosure</b>                           |  |
| <b>Outbuildings</b>                                       |  |
| <b>Outbuilding Records (type, use, exterior material)</b> |  |
| <b>Setting/Grounds Notes</b>                              |  |
| <b>Additional Notes</b>                                   |  |

|                          |   |
|--------------------------|---|
| <b>Resource Category</b> | Building  |
| <b>Resource Number</b>   | 61  |
| <b>Property Number</b>   | 58  |
| <b>Photo 1</b>           |  |



**Photo 2**

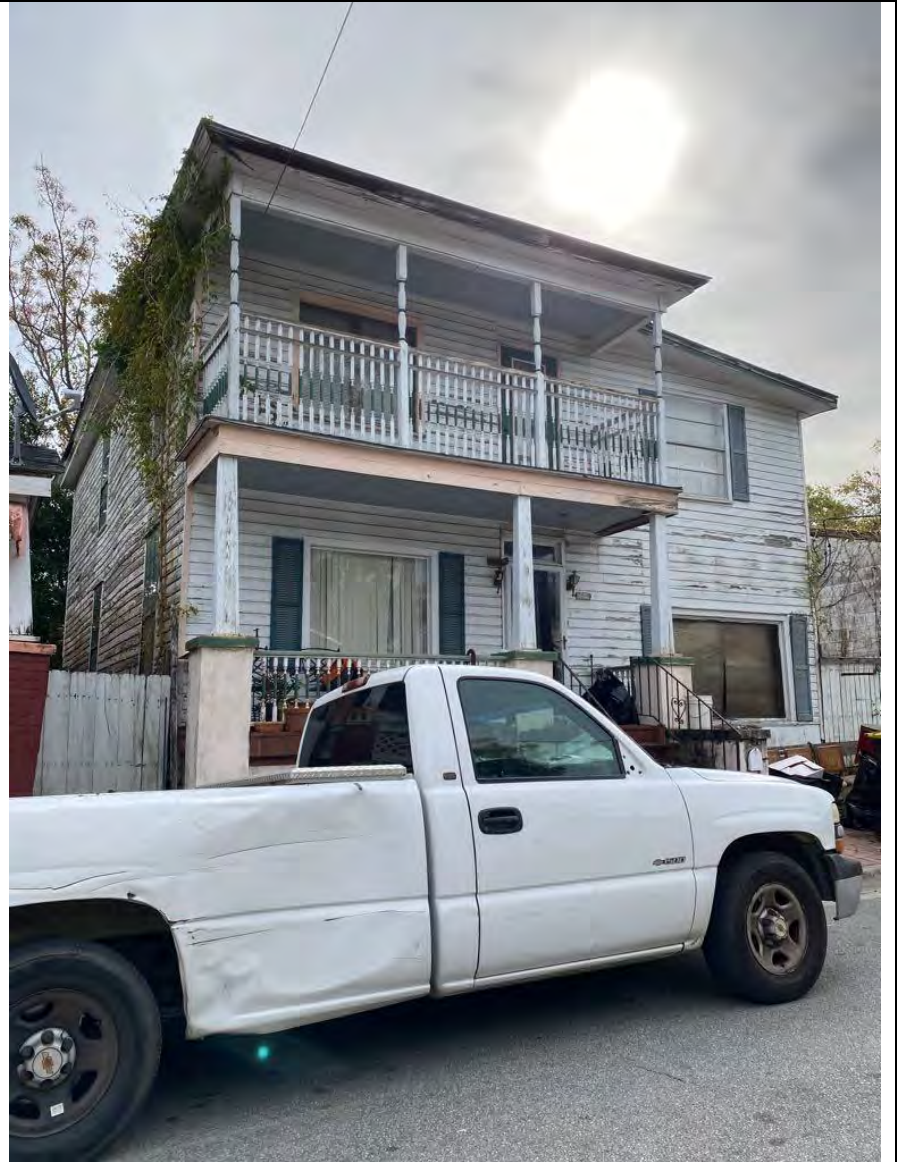

**Photo 3**





**Photo 4**

|  |                               |
|--|-------------------------------|
| <b>Property Name</b>                       | Samuel Fuller Sr House        |
| <b>Address</b>                             | 12 and 1/2 Rothwell Street    |
| <b>Use (original, subsequent, current)</b> | Residential                   |
| <b>Date of Construction</b>                | 1910                          |
| <b>Building Type</b>                       | Houses                        |
| <b>House Type</b>                          | Single-family House           |
| <b>Single-Family House Type</b>            | 2 STORY Side Hallway          |
| <b>If Ranch House (select type)</b>        |                               |
| <b>Architectural Style</b>                 | No Academic Style             |
| <b>Number of Stories</b>                   | 2                             |
| <b>Roof Type</b>                           | Hip                           |
| <b>Roof Material</b>                       | Asphalt (composition) shingle |
| <b>Chimney (number of)</b>                 | 0                             |
| <b>Chimney Material</b>                    |                               |

|   |  |
|---|--|
| <b>Construction System</b>                                | Wood   |
| <b>Foundation Type</b>                                    | Pier/PoStreet (with infill)  |
| <b>Foundation Material</b>                                | Stucco   |
| <b>Exterior Material</b>                                  | Wood   |
| <b>Window (Type, pattern, material)</b>                   | 2:2 wood, variety of picture windows                                     |
| <b>Porch</b>  | 2 Story front  |
| <b>Porch 2</b>  |  |
| <b>Porch Enclosure</b>                                    |  |
| <b>Back Porch (if visible)</b>                            |  |
| <b>Carport and/or Garage Form</b>                         |  |
| <b>Carport/Garage Status</b>                              |  |
| <b>Carport/Garage Size</b>                                |  |
| <b>Carport/Garage Enclosure</b>                           |  |
| <b>Outbuildings</b>                                       |  |
| <b>Outbuilding Records (type, use, exterior material)</b> |  |
| <b>Setting/Grounds Notes</b>                              |  |
| <b>Additional Notes</b>                                   | Addition with shed roof attached. Said to be the Samuel Fuller Jr. House |



|                          |   |
|--------------------------|---|
| <b>Resource Category</b> | Building  |
| <b>Resource Number</b>   | 62  |
| <b>Property Number</b>   | 59  |
| <b>Photo 1</b>           |  A photograph showing the front facade of a single-story house. The house has dark blue horizontal siding and a white-painted porch with four square columns. The porch has a green-painted railing. There are four windows with white frames and dark shutters. The house is set on a concrete foundation with a few steps leading up to the porch. A paved road is in the foreground. |
| <b>Photo 2</b>           |  A photograph showing the same house from a slightly different angle, possibly from the side. It shows the porch columns and railing, and the dark blue siding. A white fence is visible on the left side of the house. The sky is overcast.   |



|   |  |
|---|--|
| <p><b>Photo 3</b></p>                             |  |
| <p><b>Photo 4</b></p>                             |  |
| <p><b>Property Name</b></p>                       |  |
| <p><b>Address</b></p>                             | <p>12 Rothwell Street</p>  |
| <p><b>Use (original, subsequent, current)</b></p> | <p>Residential</p>   |
| <p><b>Date of Construction</b></p>                | <p>1910</p>  |
| <p><b>Building Type</b></p>                       | <p>Houses</p>  |
| <p><b>House Type</b></p>                          | <p>Duplex</p>  |
| <p><b>Single-Family House Type</b></p>            | <p>1 TO 1.5 STORY Side Gable Cottage</p>   |
| <p><b>If Ranch House (select type)</b></p>        |  |
| <p><b>Architectural Style</b></p>                 | <p>No Academic Style</p>   |
| <p><b>Number of Stories</b></p>                   | <p>1</p>   |
| <p><b>Roof Type</b></p>                           | <p>Hip</p>   |
| <p><b>Roof Material</b></p>                       | <p>Steel/Steel alloy (tin)</p>   |
| <p><b>Chimney (number of)</b></p>                 | <p>0</p>   |
| <p><b>Chimney Material</b></p>                    |  |
| <p><b>Construction System</b></p>                 | <p>Wood</p>  |
| <p><b>Foundation Type</b></p>                     | <p>Pier/PoStreet (with infill)</p>   |
| <p><b>Foundation Material</b></p>                 | <p>Brick</p>   |
| <p><b>Exterior Material</b></p>                   | <p>"Synthetics (vinyl, tarpaper, asbestos, etc)", Brick, Wood</p>                  |
| <p><b>Window (Type, pattern, material)</b></p>    | <p>6/6 double hung, boarded</p>  |
| <p><b>Porch</b></p>                               | <p>1 Story front</p>   |
| <p><b>Porch 2</b></p>                             |  |
| <p><b>Porch Enclosure</b></p>                     |  |
| <p><b>Back Porch (if visible)</b></p>             |  |
| <p><b>Carport and/or Garage Form</b></p>          |  |
| <p><b>Carport/Garage Status</b></p>               |  |
| <p><b>Carport/Garage Size</b></p>                 |  |
| <p><b>Carport/Garage Enclosure</b></p>            |  |
| <p><b>Outbuildings</b></p>                        |  |

|   |  |
|---|--|
| <b>Outbuilding Records (type, use, exterior material)</b> |  |
| <b>Setting/Grounds Notes</b>                              |  |
| <b>Additional Notes</b>                                   |  |

|                          |   |
|--------------------------|---|
| <b>Resource Category</b> | Building  |
| <b>Resource Number</b>   | 63  |
| <b>Property Number</b>   | 60  |
| <b>Photo 1</b>           |  |

**Photo 2**



**Photo 3**



**Photo 4**

|  |  |
|--|--|
| <b>Property Name</b>                       |  |
| <b>Address</b>                             | 14 Rothwell Street   |
| <b>Use (original, subsequent, current)</b> | Residential  |
| <b>Date of Construction</b>                | 1910   |
| <b>Building Type</b>                       | Houses   |
| <b>House Type</b>                          | Single-family House  |
| <b>Single-Family House Type</b>            | 1 TO 1 STORY Bungalow (cross gable, front gable, side gable, or hip) |
| <b>If Ranch House (select type)</b>        |  |
| <b>Architectural Style</b>                 | No Academic Style  |



|   |                                     |
|---|-------------------------------------|
| <b>Number of Stories</b>                                  | 1                                   |
| <b>Roof Type</b>  | Gable (cross, front, multi or side) |
| <b>Roof Material</b>                                      | Asphalt (composition) shingle       |
| <b>Chimney (number of)</b>                                | 0                                   |
| <b>Chimney Material</b>                                   |                                     |
| <b>Construction System</b>                                | Wood                                |
| <b>Foundation Type</b>                                    | Pier/Post (no infill)               |
| <b>Foundation Material</b>                                | Brick                               |
| <b>Exterior Material</b>                                  | Wood                                |
| <b>Window (Type, pattern, material)</b>                   | 1:1, aluminum                       |
| <b>Porch</b>  | 1 Story front                       |
| <b>Porch 2</b>  | Side Porch                          |
| <b>Porch Enclosure</b>                                    |                                     |
| <b>Back Porch (if visible)</b>                            |                                     |
| <b>Carport and/or Garage Form</b>                         |                                     |
| <b>Carport/Garage Status</b>                              |                                     |
| <b>Carport/Garage Size</b>                                |                                     |
| <b>Carport/Garage Enclosure</b>                           |                                     |
| <b>Outbuildings</b>                                       |                                     |
| <b>Outbuilding Records (type, use, exterior material)</b> |                                     |
| <b>Setting/Grounds Notes</b>                              |                                     |
| <b>Additional Notes</b>                                   |                                     |

|                          |   |
|--------------------------|---|
| <b>Resource Category</b> | Building  |
| <b>Resource Number</b>   | 64  |
| <b>Property Number</b>   | 61  |
| <b>Photo 1</b>           |  |

**Photo 2**



**Photo 3**





**Photo 4**

|  |  |
|--|--|
| <b>Property Name</b>                       |  |
| <b>Address</b>                             | 9 Rothwell Street  |
| <b>Use (original, subsequent, current)</b> | Residential  |
| <b>Date of Construction</b>                | 1910   |
| <b>Building Type</b>                       | Houses   |
| <b>House Type</b>                          | Single-family House  |
| <b>Single-Family House Type</b>            | 1 TO 1 STORY Bungalow (cross gable, front gable, side gable, or hip) |
| <b>If Ranch House (select type)</b>        |  |
| <b>Architectural Style</b>                 | No Academic Style  |

|   |                                     |
|---|-------------------------------------|
| <b>Number of Stories</b>                                  | 1                                   |
| <b>Roof Type</b>  | Gable (cross, front, multi or side) |
| <b>Roof Material</b>                                      | Asphalt (composition) shingle       |
| <b>Chimney (number of)</b>                                | 0                                   |
| <b>Chimney Material</b>                                   |                                     |
| <b>Construction System</b>                                | Wood                                |
| <b>Foundation Type</b>                                    | Pier/Post (no infill)               |
| <b>Foundation Material</b>                                | Concrete Block                      |
| <b>Exterior Material</b>                                  | Wood                                |
| <b>Window (Type, pattern, material)</b>                   | 2:2, aluminum                       |
| <b>Porch</b>  | 1 Story front                       |
| <b>Porch 2</b>  |                                     |
| <b>Porch Enclosure</b>                                    |                                     |
| <b>Back Porch (if visible)</b>                            |                                     |
| <b>Carport and/or Garage Form</b>                         |                                     |
| <b>Carport/Garage Status</b>                              |                                     |
| <b>Carport/Garage Size</b>                                |                                     |
| <b>Carport/Garage Enclosure</b>                           |                                     |
| <b>Outbuildings</b>                                       |                                     |
| <b>Outbuilding Records (type, use, exterior material)</b> |                                     |
| <b>Setting/Grounds Notes</b>                              |                                     |
| <b>Additional Notes</b>                                   |                                     |



|                          |   |
|--------------------------|---|
| <b>Resource Category</b> | Building  |
| <b>Resource Number</b>   | 65  |
| <b>Property Number</b>   | 62  |
| <b>Photo 1</b>           |  |

|   |  |
|---|--|
| <p><b>Photo 2</b></p>                             |  |
| <p><b>Photo 3</b></p>                             |  |
| <p><b>Photo 4</b></p>                             |  |
| <p><b>Property Name</b></p>                       |  |
| <p><b>Address</b></p>                             | <p>7 Rothwell Street</p>   |
| <p><b>Use (original, subsequent, current)</b></p> | <p>Residential</p>   |
| <p><b>Date of Construction</b></p>                | <p>1910</p>  |
| <p><b>Building Type</b></p>                       | <p>Houses</p>  |
| <p><b>House Type</b></p>                          | <p>Single-family House</p>   |
| <p><b>Single-Family House Type</b></p>            | <p>1 TO 1 STORY Bungalow (cross gable, front gable, side gable, or hip)</p>        |
| <p><b>If Ranch House (select type)</b></p>        |  |
| <p><b>Architectural Style</b></p>                 | <p>No Academic Style</p>   |
| <p><b>Number of Stories</b></p>                   | <p>1</p>   |
| <p><b>Roof Type</b></p>                           | <p>Gable (cross, front, multi or side)</p>   |
| <p><b>Roof Material</b></p>                       | <p>Asphalt (composition) shingle</p>   |
| <p><b>Chimney (number of)</b></p>                 | <p>0</p>   |
| <p><b>Chimney Material</b></p>                    |  |
| <p><b>Construction System</b></p>                 | <p>Masonry</p>   |
| <p><b>Foundation Type</b></p>                     | <p>Pier/Post (no infill)</p>   |
| <p><b>Foundation Material</b></p>                 | <p>Concrete Block</p>  |
| <p><b>Exterior Material</b></p>                   | <p>Metal</p>   |
| <p><b>Window (Type, pattern, material)</b></p>    | <p>2:2 aluminum</p>  |
| <p><b>Porch</b></p>                               | <p>1 Story front</p>   |
| <p><b>Porch 2</b></p>                             |  |
| <p><b>Porch Enclosure</b></p>                     |  |
| <p><b>Back Porch (if visible)</b></p>             |  |
| <p><b>Carport and/or Garage Form</b></p>          |  |
| <p><b>Carport/Garage Status</b></p>               |  |
| <p><b>Carport/Garage Size</b></p>                 |  |

|   |  |
|---|--|
| <b>Carport/Garage Enclosure</b>                           |  |
| <b>Outbuildings</b>                                       |  |
| <b>Outbuilding Records (type, use, exterior material)</b> |  |
| <b>Setting/Grounds Notes</b>                              |  |
| <b>Additional Notes</b>                                   |  |





|                          |   |
|--------------------------|---|
| <b>Resource Category</b> | Building  |
| <b>Resource Number</b>   | 66  |
| <b>Property Number</b>   | 63  |
| <b>Photo 1</b>           |  |



|   |  |
|---|--|
| <p><b>Photo 2</b></p>                             |  |
| <p><b>Photo 3</b></p>                             |  |
| <p><b>Photo 4</b></p>                             |  |
| <p><b>Property Name</b></p>                       |  |
| <p><b>Address</b></p>                             | <p>6 Rothwell Street</p>   |
| <p><b>Use (original, subsequent, current)</b></p> | <p>Residential</p>   |
| <p><b>Date of Construction</b></p>                | <p>1910</p>  |
| <p><b>Building Type</b></p>                       | <p>Houses</p>  |
| <p><b>House Type</b></p>                          | <p>Single-family House</p>   |
| <p><b>Single-Family House Type</b></p>            | <p>1 TO 1 STORY Bungalow (cross gable, front gable, side gable, or hip)</p>        |
| <p><b>If Ranch House (select type)</b></p>        |  |
| <p><b>Architectural Style</b></p>                 | <p>No Academic Style</p>   |
| <p><b>Number of Stories</b></p>                   | <p>1</p>   |
| <p><b>Roof Type</b></p>                           | <p>Gable (cross, front, multi or side)</p>   |
| <p><b>Roof Material</b></p>                       | <p>Asphalt (composition) shingle</p>   |
| <p><b>Chimney (number of)</b></p>                 | <p>0</p>   |
| <p><b>Chimney Material</b></p>                    |  |
| <p><b>Construction System</b></p>                 | <p>Wood</p>  |
| <p><b>Foundation Type</b></p>                     | <p>Continuous</p>  |
| <p><b>Foundation Material</b></p>                 | <p>Concrete poured</p>   |
| <p><b>Exterior Material</b></p>                   | <p>"Synthetics (vinyl, tarpaper, asbestos, etc)"</p>                               |
| <p><b>Window (Type, pattern, material)</b></p>    | <p>1:2vinyl</p>  |
| <p><b>Porch</b></p>                               | <p>1 Story front</p>   |
| <p><b>Porch 2</b></p>                             |  |
| <p><b>Porch Enclosure</b></p>                     |  |
| <p><b>Back Porch (if visible)</b></p>             |  |
| <p><b>Carport and/or Garage Form</b></p>          |  |
| <p><b>Carport/Garage Status</b></p>               |  |
| <p><b>Carport/Garage Size</b></p>                 |  |

|   |  |
|---|--|
| <b>Carport/Garage Enclosure</b>                           |  |
| <b>Outbuildings</b>                                       |  |
| <b>Outbuilding Records (type, use, exterior material)</b> |  |
| <b>Setting/Grounds Notes</b>                              |  |
| <b>Additional Notes</b>                                   |  |

|                          |   |
|--------------------------|---|
| <b>Resource Category</b> | Building  |
| <b>Resource Number</b>   | 67  |
| <b>Property Number</b>   | 64  |
| <b>Photo 1</b>           |  |

|   |  |
|---|--|
| <p><b>Photo 2</b></p>                             |  |
| <p><b>Photo 3</b></p>                             |  |
| <p><b>Photo 4</b></p>                             |  |
| <p><b>Property Name</b></p>                       |  |
| <p><b>Address</b></p>                             | <p>3 Rothwell Street</p>   |
| <p><b>Use (original, subsequent, current)</b></p> | <p>Residential</p>   |
| <p><b>Date of Construction</b></p>                | <p>1910</p>  |
| <p><b>Building Type</b></p>                       | <p>Houses</p>  |
| <p><b>House Type</b></p>                          | <p>Single-family House</p>   |
| <p><b>Single-Family House Type</b></p>            | <p>1 TO 1 STORY Bungalow (cross gable, front gable, side gable, or hip)</p>        |
| <p><b>If Ranch House (select type)</b></p>        |  |
| <p><b>Architectural Style</b></p>                 | <p>No Academic Style</p>   |
| <p><b>Number of Stories</b></p>                   | <p>1</p>   |
| <p><b>Roof Type</b></p>                           | <p>Gable (cross, front, multi or side)</p>   |
| <p><b>Roof Material</b></p>                       | <p>Asphalt (composition) shingle</p>   |
| <p><b>Chimney (number of)</b></p>                 | <p>0</p>   |
| <p><b>Chimney Material</b></p>                    |  |
| <p><b>Construction System</b></p>                 | <p>Unknown</p>   |
| <p><b>Foundation Type</b></p>                     | <p>Pier/PoStreet (with infill)</p>   |
| <p><b>Foundation Material</b></p>                 | <p>Brick</p>   |
| <p><b>Exterior Material</b></p>                   | <p>"Synthetics (vinyl, tarpaper, asbestos, etc)"</p>                               |
| <p><b>Window (Type, pattern, material)</b></p>    | <p>6:6 vinyl</p>   |
| <p><b>Porch</b></p>                               | <p>1 Story front</p>   |
| <p><b>Porch 2</b></p>                             |  |
| <p><b>Porch Enclosure</b></p>                     |  |
| <p><b>Back Porch (if visible)</b></p>             |  |
| <p><b>Carport and/or Garage Form</b></p>          |  |
| <p><b>Carport/Garage Status</b></p>               |  |
| <p><b>Carport/Garage Size</b></p>                 |  |





|   |  |
|---|--|
| <b>Carport/Garage Enclosure</b>                           |  |
| <b>Outbuildings</b>                                       |  |
| <b>Outbuilding Records (type, use, exterior material)</b> |  |
| <b>Setting/Grounds Notes</b>                              |  |
| <b>Additional Notes</b>                                   |  |

|                          |   |
|--------------------------|---|
| <b>Resource Category</b> | Building  |
| <b>Resource Number</b>   | 68  |
| <b>Property Number</b>   | 65  |
| <b>Photo 1</b>           |  |



|   |  |
|---|--|
| <p><b>Photo 2</b></p>                             |  |
| <p><b>Photo 3</b></p>                             |  |
| <p><b>Photo 4</b></p>                             |  |
| <p><b>Property Name</b></p>                       |  |
| <p><b>Address</b></p>                             | <p>1 Rothwell Street</p>   |
| <p><b>Use (original, subsequent, current)</b></p> | <p>Residential</p>   |
| <p><b>Date of Construction</b></p>                | <p>1910</p>  |
| <p><b>Building Type</b></p>                       | <p>Houses</p>  |
| <p><b>House Type</b></p>                          | <p>Single-family House</p>   |
| <p><b>Single-Family House Type</b></p>            | <p>1 TO 1 STORY Bungalow (cross gable, front gable, side gable, or hip)</p>        |
| <p><b>If Ranch House (select type)</b></p>        |  |
| <p><b>Architectural Style</b></p>                 | <p>No Academic Style</p>   |
| <p><b>Number of Stories</b></p>                   |  |
| <p><b>Roof Type</b></p>                           | <p>Gable (cross, front, multi or side)</p>   |
| <p><b>Roof Material</b></p>                       | <p>Asphalt (composition) shingle</p>   |
| <p><b>Chimney (number of)</b></p>                 | <p>0</p>   |
| <p><b>Chimney Material</b></p>                    |  |
| <p><b>Construction System</b></p>                 | <p>Wood</p>  |
| <p><b>Foundation Type</b></p>                     | <p>Pier/Post (no infill)</p>   |
| <p><b>Foundation Material</b></p>                 | <p>Concrete Block</p>  |
| <p><b>Exterior Material</b></p>                   | <p>Metal</p>   |
| <p><b>Window (Type, pattern, material)</b></p>    | <p>1:1 vinyl</p>   |
| <p><b>Porch</b></p>                               | <p>1 Story front</p>   |
| <p><b>Porch 2</b></p>                             |  |
| <p><b>Porch Enclosure</b></p>                     |  |
| <p><b>Back Porch (if visible)</b></p>             |  |
| <p><b>Carport and/or Garage Form</b></p>          |  |
| <p><b>Carport/Garage Status</b></p>               |  |
| <p><b>Carport/Garage Size</b></p>                 |  |

|   |  |
|---|--|
| <b>Carport/Garage Enclosure</b>                           |  |
| <b>Outbuildings</b>                                       |  |
| <b>Outbuilding Records (type, use, exterior material)</b> |  |
| <b>Setting/Grounds Notes</b>                              |  |
| <b>Additional Notes</b>                                   |  |



|  |   |
|--|---|
| <b>Resource Category</b>                   | Building  |
| <b>Resource Number</b>                     | 69  |
| <b>Property Number</b>                     | 66  |
| <b>Photo 1</b>                             |   |
| <b>Photo 2</b>                             |  |
| <b>Photo 3</b>                             |   |
| <b>Photo 4</b>                             |   |
| <b>Property Name</b>                       |   |
| <b>Address</b>                             | 4 Miliken Street  |
| <b>Use (original, subsequent, current)</b> | Residential   |
| <b>Date of Construction</b>                | 1920  |
| <b>Building Type</b>                       | Houses  |
| <b>House Type</b>                          | Duplex  |

|   |  |
|---|--|
| <b>Single-Family House Type</b>                           | 1 TO 1.5 STORY Bungalow (cross gable, front gable, side gable, or hip) |
| <b>If Ranch House (select type)</b>                       |  |
| <b>Architectural Style</b>                                | No Academic Style  |
| <b>Number of Stories</b>                                  | 1  |
| <b>Roof Type</b>  | Hip  |
| <b>Roof Material</b>                                      | Asphalt (composition) shingle  |
| <b>Chimney (number of)</b>                                | 1  |
| <b>Chimney Material</b>                                   | Stuccoed masonry   |
| <b>Construction System</b>                                | Wood   |
| <b>Foundation Type</b>                                    | Pier/Post (no infill)  |
| <b>Foundation Material</b>                                | Brick  |
| <b>Exterior Material</b>                                  | Wood   |
| <b>Window (Type, pattern, material)</b>                   | 6:6, wood  |
| <b>Porch</b>  | 1 Story front  |
| <b>Porch 2</b>  |  |
| <b>Porch Enclosure</b>                                    |  |
| <b>Back Porch (if visible)</b>                            |  |
| <b>Carport and/or Garage Form</b>                         |  |
| <b>Carport/Garage Status</b>                              |  |
| <b>Carport/Garage Size</b>                                |  |
| <b>Carport/Garage Enclosure</b>                           |  |
| <b>Outbuildings</b>                                       |  |
| <b>Outbuilding Records (type, use, exterior material)</b> |  |
| <b>Setting/Grounds Notes</b>                              |  |
| <b>Additional Notes</b>                                   |  |

|                          |  |
|--------------------------|--|
| <b>Resource Category</b> | Building   |
| <b>Resource Number</b>   | 70   |
| <b>Property Number</b>   | 67   |
| <b>Photo 1</b>           |  A photograph showing the front facade of a single-story house with light yellow siding and a dark roof. The house features a small front porch with a dark awning. A chain-link fence runs across the front yard, with a concrete walkway leading to the porch. The yard is mostly grass with some weeds. In the background, other houses and trees are visible under a cloudy sky. |
| <b>Photo 2</b>           |  A photograph showing a side view of the same yellow house. In the foreground, there is a green trash bin, a blue plastic chair, and a white bucket. A chain-link fence is visible between the foreground and the house. The house has a chimney on the left side and a dark awning over the porch. The background shows trees and a cloudy sky.                                    |



|   |  |
|---|--|
| <p><b>Photo 3</b></p>                             |                                      |
| <p><b>Photo 4</b></p>                             |  |
| <p><b>Property Name</b></p>                       |  |
| <p><b>Address</b></p>                             | <p>36 Miliken Street</p>   |
| <p><b>Use (original, subsequent, current)</b></p> | <p>Residential</p>   |
| <p><b>Date of Construction</b></p>                | <p>1956</p>  |
| <p><b>Building Type</b></p>                       | <p>Houses</p>  |
| <p><b>House Type</b></p>                          | <p>Single-family House</p>   |
| <p><b>Single-Family House Type</b></p>            | <p>1 TO 1.5 STORY Ranch House (alphabet, architect designed, bungalow ranch, compact, courtyard, linear, rambling)</p> |
| <p><b>If Ranch House (select type)</b></p>        | <p>Bungalow ranch</p>  |
| <p><b>Architectural Style</b></p>                 | <p>No Academic Style</p>   |
| <p><b>Number of Stories</b></p>                   | <p>1</p>   |
| <p><b>Roof Type</b></p>                           | <p>Hip</p>   |
| <p><b>Roof Material</b></p>                       | <p>Asphalt (composition) shingle</p>   |
| <p><b>Chimney (number of)</b></p>                 | <p>1</p>   |
| <p><b>Chimney Material</b></p>                    | <p>Concrete block</p>  |
| <p><b>Construction System</b></p>                 | <p>Masonry</p>   |
| <p><b>Foundation Type</b></p>                     | <p>Continuous</p>  |
| <p><b>Foundation Material</b></p>                 | <p>Concrete Block</p>  |
| <p><b>Exterior Material</b></p>                   | <p>Concrete</p>  |
| <p><b>Window (Type, pattern, material)</b></p>    | <p>2:2 Elwood, original, picture window</p>  |
| <p><b>Porch</b></p>                               | <p>1 Story front</p>   |
| <p><b>Porch 2</b></p>                             |  |
| <p><b>Porch Enclosure</b></p>                     |  |
| <p><b>Back Porch (if visible)</b></p>             |  |
| <p><b>Carport and/or Garage Form</b></p>          |  |
| <p><b>Carport/Garage Status</b></p>               |  |
| <p><b>Carport/Garage Size</b></p>                 |  |
| <p><b>Carport/Garage Enclosure</b></p>            |  |



|   |  |
|---|--|
| <b>Outbuildings</b>                                       |  |
| <b>Outbuilding Records (type, use, exterior material)</b> |  |
| <b>Setting/Grounds Notes</b>                              |  |
| <b>Additional Notes</b>                                   |  |

|                          |   |
|--------------------------|---|
| <b>Resource Category</b> | Building  |
| <b>Resource Number</b>   | 71  |
| <b>Property Number</b>   | 68  |
| <b>Photo 1</b>           |  |

|   |  |
|---|--|
| <p><b>Photo 2</b></p>                             |  |
| <p><b>Photo 3</b></p>                             |  |
| <p><b>Photo 4</b></p>                             |  |
| <p><b>Property Name</b></p>                       |  |
| <p><b>Address</b></p>                             | <p>9 Miliken Street</p>  |
| <p><b>Use (original, subsequent, current)</b></p> | <p>Residential</p>   |
| <p><b>Date of Construction</b></p>                | <p>1920</p>  |
| <p><b>Building Type</b></p>                       | <p>Houses</p>  |
| <p><b>House Type</b></p>                          | <p>Single-family House</p>   |
| <p><b>Single-Family House Type</b></p>            | <p>1 TO 1.5 STORY Bungalow (cross gable, front gable, side gable, or hip)</p>      |
| <p><b>If Ranch House (select type)</b></p>        |  |
| <p><b>Architectural Style</b></p>                 | <p>No Academic Style</p>   |
| <p><b>Number of Stories</b></p>                   | <p>1</p>   |
| <p><b>Roof Type</b></p>                           | <p>Gable (cross, front, multi or side)</p>   |
| <p><b>Roof Material</b></p>                       | <p>Asphalt (composition) shingle</p>   |
| <p><b>Chimney (number of)</b></p>                 | <p>0</p>   |
| <p><b>Chimney Material</b></p>                    |  |
| <p><b>Construction System</b></p>                 | <p>Wood</p>  |
| <p><b>Foundation Type</b></p>                     | <p>Pier/Post (no infill)</p>   |
| <p><b>Foundation Material</b></p>                 | <p>Brick</p>   |
| <p><b>Exterior Material</b></p>                   | <p>"Synthetics (vinyl, tarpaper, asbestos, etc)"</p>                               |
| <p><b>Window (Type, pattern, material)</b></p>    | <p>6:6 vinyl</p>   |
| <p><b>Porch</b></p>                               | <p>1 Story front</p>   |
| <p><b>Porch 2</b></p>                             |  |
| <p><b>Porch Enclosure</b></p>                     |  |
| <p><b>Back Porch (if visible)</b></p>             |  |
| <p><b>Carport and/or Garage Form</b></p>          |  |
| <p><b>Carport/Garage Status</b></p>               |  |
| <p><b>Carport/Garage Size</b></p>                 |  |

|   |  |
|---|--|
| <b>Carport/Garage Enclosure</b>                           |  |
| <b>Outbuildings</b>                                       |  |
| <b>Outbuilding Records (type, use, exterior material)</b> |  |
| <b>Setting/Grounds Notes</b>                              |  |
| <b>Additional Notes</b>                                   |  |



|                          |   |
|--------------------------|---|
| <b>Resource Category</b> | Building  |
| <b>Resource Number</b>   | 72  |
| <b>Property Number</b>   | 69  |
| <b>Photo 1</b>           |  |

|   |  |
|---|--|
| <p><b>Photo 2</b></p>                             |  |
| <p><b>Photo 3</b></p>                             |  |
| <p><b>Photo 4</b></p>                             |  |
| <p><b>Property Name</b></p>                       |  |
| <p><b>Address</b></p>                             | <p>7 Miliken Street</p>  |
| <p><b>Use (original, subsequent, current)</b></p> | <p>Residential</p>   |
| <p><b>Date of Construction</b></p>                | <p>1920</p>  |
| <p><b>Building Type</b></p>                       | <p>Houses</p>  |
| <p><b>House Type</b></p>                          | <p>Single-family House</p>   |
| <p><b>Single-Family House Type</b></p>            | <p>1 TO 1.5 STORY Bungalow (cross gable, front gable, side gable, or hip)</p>      |
| <p><b>If Ranch House (select type)</b></p>        |  |
| <p><b>Architectural Style</b></p>                 | <p>No Academic Style</p>   |
| <p><b>Number of Stories</b></p>                   | <p>1</p>   |
| <p><b>Roof Type</b></p>                           | <p>Gable (cross, front, multi or side)</p>   |
| <p><b>Roof Material</b></p>                       | <p>Asphalt (composition) shingle</p>   |
| <p><b>Chimney (number of)</b></p>                 | <p>0</p>   |
| <p><b>Chimney Material</b></p>                    |  |
| <p><b>Construction System</b></p>                 | <p>Wood</p>  |
| <p><b>Foundation Type</b></p>                     | <p>Pier/Post (no infill)</p>   |
| <p><b>Foundation Material</b></p>                 | <p>Brick</p>   |
| <p><b>Exterior Material</b></p>                   | <p>"Synthetics (vinyl, tarpaper, asbestos, etc)"</p>                               |
| <p><b>Window (Type, pattern, material)</b></p>    | <p>Vinyl 1:1</p>   |
| <p><b>Porch</b></p>                               | <p>1 Story front</p>   |
| <p><b>Porch 2</b></p>                             |  |
| <p><b>Porch Enclosure</b></p>                     |  |
| <p><b>Back Porch (if visible)</b></p>             |  |
| <p><b>Carport and/or Garage Form</b></p>          |  |
| <p><b>Carport/Garage Status</b></p>               |  |
| <p><b>Carport/Garage Size</b></p>                 |  |

|   |  |
|---|--|
| <b>Carport/Garage Enclosure</b>                           |  |
| <b>Outbuildings</b>                                       |  |
| <b>Outbuilding Records (type, use, exterior material)</b> |  |
| <b>Setting/Grounds Notes</b>                              |  |
| <b>Additional Notes</b>                                   |  |





|                          |   |
|--------------------------|---|
| <b>Resource Category</b> | Building  |
| <b>Resource Number</b>   | 73  |
| <b>Property Number</b>   | 70  |
| <b>Photo 1</b>           |   |
| <b>Photo 2</b>           |  |



|   |  |
|---|--|
| <p><b>Photo 3</b></p>                             |                                      |
| <p><b>Photo 4</b></p>                             |  |
| <p><b>Property Name</b></p>                       |  |
| <p><b>Address</b></p>                             | <p>69 Clay Street</p>  |
| <p><b>Use (original, subsequent, current)</b></p> | <p>Residential</p>   |
| <p><b>Date of Construction</b></p>                | <p>1945</p>  |
| <p><b>Building Type</b></p>                       | <p>Houses</p>  |
| <p><b>House Type</b></p>                          | <p>Single-family House</p>   |
| <p><b>Single-Family House Type</b></p>            | <p>1 TO 1.5 STORY Ranch House (alphabet, architect designed, bungalow ranch, compact, courtyard, linear, rambling)</p> |
| <p><b>If Ranch House (select type)</b></p>        | <p>Bungalow ranch</p>  |
| <p><b>Architectural Style</b></p>                 | <p>No Academic Style</p>   |
| <p><b>Number of Stories</b></p>                   | <p>1</p>   |
| <p><b>Roof Type</b></p>                           | <p>Gable (cross, front, multi or side)</p>   |
| <p><b>Roof Material</b></p>                       | <p>Asphalt (composition) shingle</p>   |
| <p><b>Chimney (number of)</b></p>                 | <p>0</p>   |
| <p><b>Chimney Material</b></p>                    |  |
| <p><b>Construction System</b></p>                 | <p>Masonry</p>   |
| <p><b>Foundation Type</b></p>                     | <p>Continuous</p>  |
| <p><b>Foundation Material</b></p>                 | <p>Concrete Block</p>  |
| <p><b>Exterior Material</b></p>                   | <p>Concrete</p>  |
| <p><b>Window (Type, pattern, material)</b></p>    | <p>6:06</p>  |
| <p><b>Porch</b></p>                               | <p>1 Story front</p>   |
| <p><b>Porch 2</b></p>                             |  |
| <p><b>Porch Enclosure</b></p>                     |  |
| <p><b>Back Porch (if visible)</b></p>             |  |
| <p><b>Carport and/or Garage Form</b></p>          |  |
| <p><b>Carport/Garage Status</b></p>               |  |
| <p><b>Carport/Garage Size</b></p>                 |  |
| <p><b>Carport/Garage Enclosure</b></p>            |  |

|   |  |
|---|--|
| <b>Outbuildings</b>                                       |  |
| <b>Outbuilding Records (type, use, exterior material)</b> |  |
| <b>Setting/Grounds Notes</b>                              |  |
| <b>Additional Notes</b>                                   |  |

|                          |   |
|--------------------------|---|
| <b>Resource Category</b> | Building  |
| <b>Resource Number</b>   | 74  |
| <b>Property Number</b>   | 71  |
| <b>Photo 1</b>           |  |

|   |  |
|---|--|
| <p><b>Photo 2</b></p>                             |  |
| <p><b>Photo 3</b></p>                             |  |
| <p><b>Photo 4</b></p>                             |  |
| <p><b>Property Name</b></p>                       |  |
| <p><b>Address</b></p>                             | <p>11 Clay Street</p>  |
| <p><b>Use (original, subsequent, current)</b></p> | <p>Residential</p>   |
| <p><b>Date of Construction</b></p>                | <p>1945</p>  |
| <p><b>Building Type</b></p>                       | <p>Houses</p>  |
| <p><b>House Type</b></p>                          | <p>Single-family House</p>   |
| <p><b>Single-Family House Type</b></p>            | <p>1 TO 1 STORY Bungalow (cross gable, front gable, side gable, or hip)</p>        |
| <p><b>If Ranch House (select type)</b></p>        | <p>Bungalow ranch</p>  |
| <p><b>Architectural Style</b></p>                 | <p>No Academic Style</p>   |
| <p><b>Number of Stories</b></p>                   | <p>1</p>   |
| <p><b>Roof Type</b></p>                           | <p>Gable (cross, front, multi or side)</p>   |
| <p><b>Roof Material</b></p>                       | <p>Asphalt (composition) shingle</p>   |
| <p><b>Chimney (number of)</b></p>                 | <p>0</p>   |
| <p><b>Chimney Material</b></p>                    |  |
| <p><b>Construction System</b></p>                 | <p>Masonry</p>   |
| <p><b>Foundation Type</b></p>                     | <p>Continuous</p>  |
| <p><b>Foundation Material</b></p>                 | <p>Concrete Block</p>  |
| <p><b>Exterior Material</b></p>                   | <p>Brick</p>   |
| <p><b>Window (Type, pattern, material)</b></p>    | <p>1:1 vinyl</p>   |
| <p><b>Porch</b></p>                               | <p>1 Story front</p>   |
| <p><b>Porch 2</b></p>                             |  |
| <p><b>Porch Enclosure</b></p>                     |  |
| <p><b>Back Porch (if visible)</b></p>             |  |
| <p><b>Carport and/or Garage Form</b></p>          |  |
| <p><b>Carport/Garage Status</b></p>               |  |
| <p><b>Carport/Garage Size</b></p>                 |  |



|   |                                    |
|---|------------------------------------|
| <b>Carport/Garage Enclosure</b>                           |                                    |
| <b>Outbuildings</b>                                       |                                    |
| <b>Outbuilding Records (type, use, exterior material)</b> |                                    |
| <b>Setting/Grounds Notes</b>                              |                                    |
| <b>Additional Notes</b>                                   | Grandma knows history of the block |

|                          |   |
|--------------------------|---|
| <b>Resource Category</b> | Building  |
| <b>Resource Number</b>   | 75  |
| <b>Property Number</b>   | 73  |
| <b>Photo 1</b>           |  |

|   |  |
|---|--|
| <p><b>Photo 2</b></p>                             |                                      |
| <p><b>Photo 3</b></p>                             |  |
| <p><b>Photo 4</b></p>                             |  |
| <p><b>Property Name</b></p>                       |  |
| <p><b>Address</b></p>                             | <p>5 Clay Street</p>   |
| <p><b>Use (original, subsequent, current)</b></p> | <p>Residential</p>   |
| <p><b>Date of Construction</b></p>                | <p>1920</p>  |
| <p><b>Building Type</b></p>                       | <p>Houses</p>  |
| <p><b>House Type</b></p>                          | <p>Single-family House</p>   |
| <p><b>Single-Family House Type</b></p>            | <p>1 TO 1.5 STORY Ranch House (alphabet, architect designed, bungalow ranch, compact, courtyard, linear, rambling)</p> |
| <p><b>If Ranch House (select type)</b></p>        | <p>Bungalow ranch</p>  |
| <p><b>Architectural Style</b></p>                 | <p>No Academic Style</p>   |
| <p><b>Number of Stories</b></p>                   | <p>1</p>   |
| <p><b>Roof Type</b></p>                           | <p>Gable (cross, front, multi or side)</p>   |
| <p><b>Roof Material</b></p>                       | <p>Asphalt (composition) shingle</p>   |
| <p><b>Chimney (number of)</b></p>                 | <p>0</p>   |
| <p><b>Chimney Material</b></p>                    |  |
| <p><b>Construction System</b></p>                 | <p>Masonry</p>   |
| <p><b>Foundation Type</b></p>                     | <p>Continuous</p>  |
| <p><b>Foundation Material</b></p>                 | <p>Concrete Block</p>  |
| <p><b>Exterior Material</b></p>                   | <p>Concrete , Brick</p>  |
| <p><b>Window (Type, pattern, material)</b></p>    | <p>Boarded</p>   |
| <p><b>Porch</b></p>                               | <p>1 Story front</p>   |
| <p><b>Porch 2</b></p>                             |  |
| <p><b>Porch Enclosure</b></p>                     |  |
| <p><b>Back Porch (if visible)</b></p>             |  |
| <p><b>Carport and/or Garage Form</b></p>          |  |
| <p><b>Carport/Garage Status</b></p>               |  |
| <p><b>Carport/Garage Size</b></p>                 |  |

|   |  |
|---|--|
| <b>Carport/Garage Enclosure</b>                           |  |
| <b>Outbuildings</b>                                       |  |
| <b>Outbuilding Records (type, use, exterior material)</b> |  |
| <b>Setting/Grounds Notes</b>                              |  |
| <b>Additional Notes</b>                                   |  |





|                          |   |
|--------------------------|---|
| <b>Resource Category</b> | Building  |
| <b>Resource Number</b>   | 76  |
| <b>Property Number</b>   | 74  |
| <b>Photo 1</b>           |   |
| <b>Photo 2</b>           |  |

|   |  |
|---|--|
| <p><b>Photo 3</b></p>                             |                                      |
| <p><b>Photo 4</b></p>                             |  |
| <p><b>Property Name</b></p>                       |  |
| <p><b>Address</b></p>                             | <p>20 Clay Street</p>  |
| <p><b>Use (original, subsequent, current)</b></p> | <p>Residential</p>   |
| <p><b>Date of Construction</b></p>                | <p>1960</p>  |
| <p><b>Building Type</b></p>                       | <p>Houses</p>  |
| <p><b>House Type</b></p>                          | <p>Single-family House</p>   |
| <p><b>Single-Family House Type</b></p>            | <p>1 TO 1.5 STORY Ranch House (alphabet, architect designed, bungalow ranch, compact, courtyard, linear, rambling)</p> |
| <p><b>If Ranch House (select type)</b></p>        | <p>Bungalow ranch</p>  |
| <p><b>Architectural Style</b></p>                 | <p>No Academic Style</p>   |
| <p><b>Number of Stories</b></p>                   | <p>1</p>   |
| <p><b>Roof Type</b></p>                           | <p>Hip</p>   |
| <p><b>Roof Material</b></p>                       | <p>Asphalt (composition) shingle</p>   |
| <p><b>Chimney (number of)</b></p>                 | <p>1</p>   |
| <p><b>Chimney Material</b></p>                    | <p>Concrete block</p>  |
| <p><b>Construction System</b></p>                 | <p>Masonry</p>   |
| <p><b>Foundation Type</b></p>                     | <p>Continuous</p>  |
| <p><b>Foundation Material</b></p>                 | <p>Concrete Block</p>  |
| <p><b>Exterior Material</b></p>                   | <p>Concrete , "Synthetics (vinyl, tarpaper, asbestos, etc)"</p>  |
| <p><b>Window (Type, pattern, material)</b></p>    | <p>Mix of original wood 2:2 and picture window</p>   |
| <p><b>Porch</b></p>                               | <p>1 Story front</p>   |
| <p><b>Porch 2</b></p>                             |  |
| <p><b>Porch Enclosure</b></p>                     |  |
| <p><b>Back Porch (if visible)</b></p>             |  |
| <p><b>Carport and/or Garage Form</b></p>          |  |
| <p><b>Carport/Garage Status</b></p>               |  |
| <p><b>Carport/Garage Size</b></p>                 |  |
| <p><b>Carport/Garage Enclosure</b></p>            |  |

|   |  |
|---|--|
| <b>Outbuildings</b>                                       |  |
| <b>Outbuilding Records (type, use, exterior material)</b> |  |
| <b>Setting/Grounds Notes</b>                              |  |
| <b>Additional Notes</b>                                   |  |



|  |   |
|--|---|
| <b>Resource Category</b>                   | Building  |
| <b>Resource Number</b>                     | 77  |
| <b>Property Number</b>                     | 75  |
| <b>Photo 1</b>                             |   |
| <b>Photo 2</b>                             |  |
| <b>Photo 3</b>                             |   |
| <b>Photo 4</b>                             |   |
| <b>Property Name</b>                       |   |
| <b>Address</b>                             | 16 Clay Street  |
| <b>Use (original, subsequent, current)</b> | Residential   |
| <b>Date of Construction</b>                | 1951  |
| <b>Building Type</b>                       | Houses  |
| <b>House Type</b>                          | Single-family House   |



|   |   |
|---|---|
| <b>Single-Family House Type</b>                           | 1 TO 1.5 STORY Ranch House (alphabet, architect designed, bungalow ranch, compact, courtyard, linear, rambling) |
| <b>If Ranch House (select type)</b>                       | Bungalow ranch  |
| <b>Architectural Style</b>                                | No Academic Style   |
| <b>Number of Stories</b>                                  | 1   |
| <b>Roof Type</b>  | Hip   |
| <b>Roof Material</b>                                      | Asphalt (composition) shingle   |
| <b>Chimney (number of)</b>                                | 0   |
| <b>Chimney Material</b>                                   |   |
| <b>Construction System</b>                                | Masonry   |
| <b>Foundation Type</b>                                    | Continuous  |
| <b>Foundation Material</b>                                | Concrete Block  |
| <b>Exterior Material</b>                                  | Brick, Concrete   |
| <b>Window (Type, pattern, material)</b>                   | 2:2 and picture window aluminum and wood  |
| <b>Porch</b>  | 1 Story front   |
| <b>Porch 2</b>  |   |
| <b>Porch Enclosure</b>                                    |   |
| <b>Back Porch (if visible)</b>                            |   |
| <b>Carport and/or Garage Form</b>                         |   |
| <b>Carport/Garage Status</b>                              |   |
| <b>Carport/Garage Size</b>                                |   |
| <b>Carport/Garage Enclosure</b>                           |   |
| <b>Outbuildings</b>                                       |   |
| <b>Outbuilding Records (type, use, exterior material)</b> |   |
| <b>Setting/Grounds Notes</b>                              |   |
| <b>Additional Notes</b>                                   |   |

|                          |   |
|--------------------------|---|
| <b>Resource Category</b> | Building  |
| <b>Resource Number</b>   | 78  |
| <b>Property Number</b>   | 76  |
| <b>Photo 1</b>           |  |

**Photo 2**



**Photo 3**





**Photo 4**

|  |  |
|--|--|
| <b>Property Name</b>                       |  |
| <b>Address</b>                             | 68 Louisville Road   |
| <b>Use (original, subsequent, current)</b> | Residential  |
| <b>Date of Construction</b>                | 1938   |
| <b>Building Type</b>                       | Houses   |
| <b>House Type</b>                          | Single-family House  |
| <b>Single-Family House Type</b>            | 1 TO 1.5 STORY Bungalow (cross gable, front gable, side gable, or hip) |
| <b>If Ranch House (select type)</b>        |  |
| <b>Architectural Style</b>                 | No Academic Style  |

|   |   |
|---|---|
| <b>Number of Stories</b>                                  | 1   |
| <b>Roof Type</b>  | Clipped Gable/Jerkinhead                      |
| <b>Roof Material</b>                                      | Asphalt (composition) shingle                 |
| <b>Chimney (number of)</b>                                | 0   |
| <b>Chimney Material</b>                                   |   |
| <b>Construction System</b>                                | Unknown                                       |
| <b>Foundation Type</b>                                    | Continuous                                    |
| <b>Foundation Material</b>                                | Concrete Block                                |
| <b>Exterior Material</b>                                  | "Synthetics (vinyl, tarpaper, asbestos, etc)" |
| <b>Window (Type, pattern, material)</b>                   | 1:1 aluminum                                  |
| <b>Porch</b>  | 1 Story front                                 |
| <b>Porch 2</b>  |   |
| <b>Porch Enclosure</b>                                    |   |
| <b>Back Porch (if visible)</b>                            | Yes   |
| <b>Carport and/or Garage Form</b>                         |   |
| <b>Carport/Garage Status</b>                              |   |
| <b>Carport/Garage Size</b>                                |   |
| <b>Carport/Garage Enclosure</b>                           |   |
| <b>Outbuildings</b>                                       |   |
| <b>Outbuilding Records (type, use, exterior material)</b> |   |
| <b>Setting/Grounds Notes</b>                              |   |
| <b>Additional Notes</b>                                   |   |



|                          |   |
|--------------------------|---|
| <b>Resource Category</b> | Building  |
| <b>Resource Number</b>   | 79  |
| <b>Property Number</b>   | 77  |
| <b>Photo 1</b>           |  |

|   |   |
|---|---|
| <p><b>Photo 2</b></p>                             |   |
| <p><b>Photo 3</b></p>                             |  |
| <p><b>Photo 4</b></p>                             |   |
| <p><b>Property Name</b></p>                       |   |
| <p><b>Address</b></p>                             | <p>3 Brickyard Street</p>   |
| <p><b>Use (original, subsequent, current)</b></p> | <p>Residential</p>  |
| <p><b>Date of Construction</b></p>                | <p>1938</p>   |
| <p><b>Building Type</b></p>                       | <p>Houses</p>   |
| <p><b>House Type</b></p>                          | <p>Single-family House</p>  |
| <p><b>Single-Family House Type</b></p>            | <p>1 TO 1.5 STORY Bungalow (cross gable, front gable, side gable, or hip)</p>       |
| <p><b>If Ranch House (select type)</b></p>        |   |
| <p><b>Architectural Style</b></p>                 | <p>No Academic Style</p>  |

|   |                                     |
|---|-------------------------------------|
| <b>Number of Stories</b>                                  | 1                                   |
| <b>Roof Type</b>  | Gable (cross, front, multi or side) |
| <b>Roof Material</b>                                      | Asphalt (composition) shingle       |
| <b>Chimney (number of)</b>                                | 1                                   |
| <b>Chimney Material</b>                                   | Brick                               |
| <b>Construction System</b>                                | Masonry                             |
| <b>Foundation Type</b>                                    | Continuous                          |
| <b>Foundation Material</b>                                | Concrete Block                      |
| <b>Exterior Material</b>                                  | Concrete                            |
| <b>Window (Type, pattern, material)</b>                   | 6:6 wood                            |
| <b>Porch</b>  | 1 Story front                       |
| <b>Porch 2</b>  |                                     |
| <b>Porch Enclosure</b>                                    |                                     |
| <b>Back Porch (if visible)</b>                            |                                     |
| <b>Carport and/or Garage Form</b>                         |                                     |
| <b>Carport/Garage Status</b>                              |                                     |
| <b>Carport/Garage Size</b>                                |                                     |
| <b>Carport/Garage Enclosure</b>                           |                                     |
| <b>Outbuildings</b>                                       |                                     |
| <b>Outbuilding Records (type, use, exterior material)</b> |                                     |
| <b>Setting/Grounds Notes</b>                              |                                     |
| <b>Additional Notes</b>                                   |                                     |



|                          |  |
|--------------------------|--|
| <b>Resource Category</b> | Building   |
| <b>Resource Number</b>   | 80   |
| <b>Property Number</b>   | 78   |
| <b>Photo 1</b>           |  |



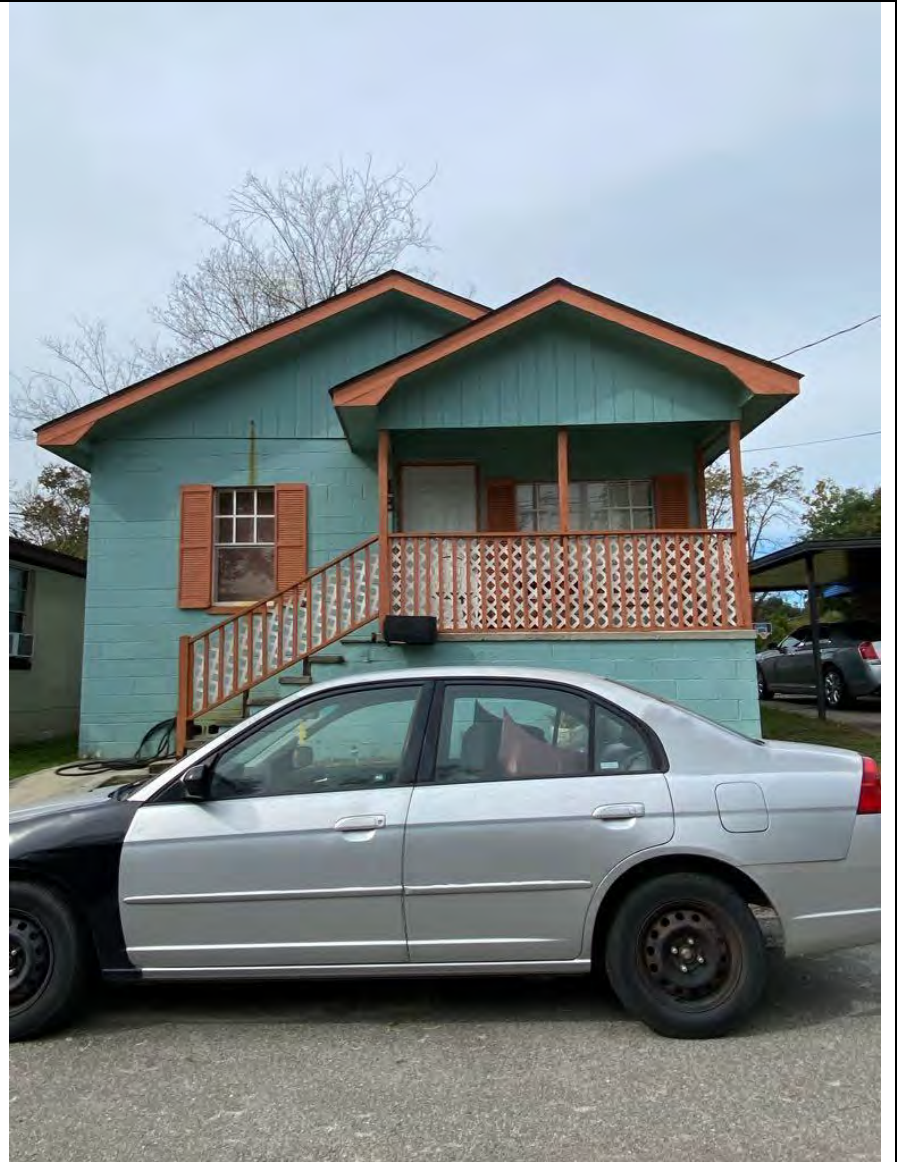

**Photo 2**



|   |  |
|---|--|
| <p><b>Photo 3</b></p>                             |  |
| <p><b>Photo 4</b></p>                             |  |
| <p><b>Property Name</b></p>                       |  |
| <p><b>Address</b></p>                             | <p>13 Brickyard Street</p>   |
| <p><b>Use (original, subsequent, current)</b></p> | <p>Residential</p>   |
| <p><b>Date of Construction</b></p>                | <p>1951</p>  |
| <p><b>Building Type</b></p>                       | <p>Houses</p>  |
| <p><b>House Type</b></p>                          | <p>Single-family House</p>   |
| <p><b>Single-Family House Type</b></p>            | <p>1 TO 1.5 STORY Bungalow (cross gable, front gable, side gable, or hip)</p>      |
| <p><b>If Ranch House (select type)</b></p>        |  |
| <p><b>Architectural Style</b></p>                 | <p>No Academic Style</p>   |
| <p><b>Number of Stories</b></p>                   | <p>1</p>   |
| <p><b>Roof Type</b></p>                           | <p>Gable (cross, front, multi or side)</p>   |
| <p><b>Roof Material</b></p>                       | <p>Asphalt (composition) shingle</p>   |
| <p><b>Chimney (number of)</b></p>                 | <p>0</p>   |
| <p><b>Chimney Material</b></p>                    |  |
| <p><b>Construction System</b></p>                 | <p>Masonry</p>   |
| <p><b>Foundation Type</b></p>                     | <p>Continuous</p>  |
| <p><b>Foundation Material</b></p>                 | <p>Concrete Block</p>  |
| <p><b>Exterior Material</b></p>                   | <p>Concrete , Wood</p>   |
| <p><b>Window (Type, pattern, material)</b></p>    | <p>6:6 vinyl</p>   |
| <p><b>Porch</b></p>                               | <p>1 Story front</p>   |
| <p><b>Porch 2</b></p>                             |  |
| <p><b>Porch Enclosure</b></p>                     |  |
| <p><b>Back Porch (if visible)</b></p>             |  |
| <p><b>Carport and/or Garage Form</b></p>          |  |
| <p><b>Carport/Garage Status</b></p>               |  |
| <p><b>Carport/Garage Size</b></p>                 |  |
| <p><b>Carport/Garage Enclosure</b></p>            |  |

|   |                         |
|---|-------------------------|
| <b>Outbuildings</b>                                       |                         |
| <b>Outbuilding Records (type, use, exterior material)</b> |                         |
| <b>Setting/Grounds Notes</b>                              |                         |
| <b>Additional Notes</b>                                   | 1.5 Story house, raised |



|  |   |
|--|---|
| <b>Resource Category</b>                   | Building  |
| <b>Resource Number</b>                     | 81  |
| <b>Property Number</b>                     | 79  |
| <b>Photo 1</b>                             |   |
| <b>Photo 2</b>                             |  |
| <b>Photo 3</b>                             |   |
| <b>Photo 4</b>                             |   |
| <b>Property Name</b>                       |   |
| <b>Address</b>                             | 15 Brickyard Street   |
| <b>Use (original, subsequent, current)</b> | Residential   |
| <b>Date of Construction</b>                | 1951  |
| <b>Building Type</b>                       | Houses  |
| <b>House Type</b>                          | Single-family House   |



|   |   |
|---|---|
| <b>Single-Family House Type</b>                           | 1 TO 1.5 STORY Ranch House (alphabet, architect designed, bungalow ranch, compact, courtyard, linear, rambling) |
| <b>If Ranch House (select type)</b>                       | Bungalow ranch  |
| <b>Architectural Style</b>                                | No Academic Style   |
| <b>Number of Stories</b>                                  | 1   |
| <b>Roof Type</b>  | Hip   |
| <b>Roof Material</b>                                      | Asphalt (composition) shingle   |
| <b>Chimney (number of)</b>                                | 1   |
| <b>Chimney Material</b>                                   | Concrete block  |
| <b>Construction System</b>                                | Masonry   |
| <b>Foundation Type</b>                                    | Continuous  |
| <b>Foundation Material</b>                                | Concrete Block  |
| <b>Exterior Material</b>                                  | Concrete  |
| <b>Window (Type, pattern, material)</b>                   | 2:2 aluminum  |
| <b>Porch</b>  | 1 Story front   |
| <b>Porch 2</b>  |   |
| <b>Porch Enclosure</b>                                    |   |
| <b>Back Porch (if visible)</b>                            |   |
| <b>Carport and/or Garage Form</b>                         |   |
| <b>Carport/Garage Status</b>                              |   |
| <b>Carport/Garage Size</b>                                |   |
| <b>Carport/Garage Enclosure</b>                           |   |
| <b>Outbuildings</b>                                       |   |
| <b>Outbuilding Records (type, use, exterior material)</b> |   |
| <b>Setting/Grounds Notes</b>                              | Front Stoop   |
| <b>Additional Notes</b>                                   | Geometric pattern concrete block  |

|                          |   |
|--------------------------|---|
| <b>Resource Category</b> | Building  |
| <b>Resource Number</b>   | 82  |
| <b>Property Number</b>   | 80  |
| <b>Photo 1</b>           |   |
| <b>Photo 2</b>           |  |

|   |  |
|---|--|
| <p><b>Photo 3</b></p>                             |                                      |
| <p><b>Photo 4</b></p>                             |  |
| <p><b>Property Name</b></p>                       |  |
| <p><b>Address</b></p>                             | <p>17 Brickyard Street</p>   |
| <p><b>Use (original, subsequent, current)</b></p> | <p>Residential</p>   |
| <p><b>Date of Construction</b></p>                | <p>1951</p>  |
| <p><b>Building Type</b></p>                       | <p>Houses</p>  |
| <p><b>House Type</b></p>                          | <p>Single-family House</p>   |
| <p><b>Single-Family House Type</b></p>            | <p>1 TO 1.5 STORY Ranch House (alphabet, architect designed, bungalow ranch, compact, courtyard, linear, rambling)</p> |
| <p><b>If Ranch House (select type)</b></p>        | <p>Bungalow ranch</p>  |
| <p><b>Architectural Style</b></p>                 | <p>No Academic Style</p>   |
| <p><b>Number of Stories</b></p>                   | <p>1</p>   |
| <p><b>Roof Type</b></p>                           | <p>Hip</p>   |
| <p><b>Roof Material</b></p>                       | <p>Asphalt (composition) shingle</p>   |
| <p><b>Chimney (number of)</b></p>                 | <p>1</p>   |
| <p><b>Chimney Material</b></p>                    | <p>Concrete block</p>  |
| <p><b>Construction System</b></p>                 | <p>Masonry</p>   |
| <p><b>Foundation Type</b></p>                     | <p>Continuous</p>  |
| <p><b>Foundation Material</b></p>                 | <p>Concrete Block</p>  |
| <p><b>Exterior Material</b></p>                   | <p>Concrete</p>  |
| <p><b>Window (Type, pattern, material)</b></p>    | <p>2:2 aluminum</p>  |
| <p><b>Porch</b></p>                               | <p>1 Story front, Side Porch</p>   |
| <p><b>Porch 2</b></p>                             | <p>Side Porch</p>  |
| <p><b>Porch Enclosure</b></p>                     | <p>Screened</p>  |
| <p><b>Back Porch (if visible)</b></p>             |  |
| <p><b>Carport and/or Garage Form</b></p>          |  |
| <p><b>Carport/Garage Status</b></p>               |  |
| <p><b>Carport/Garage Size</b></p>                 |  |
| <p><b>Carport/Garage Enclosure</b></p>            |  |

|   |                                  |
|---|----------------------------------|
| <b>Outbuildings</b>                                       |                                  |
| <b>Outbuilding Records (type, use, exterior material)</b> |                                  |
| <b>Setting/Grounds Notes</b>                              |                                  |
| <b>Additional Notes</b>                                   | Geometric pattern concrete block |



|                          |   |
|--------------------------|---|
| <b>Resource Category</b> | Building  |
| <b>Resource Number</b>   | 83  |
| <b>Property Number</b>   | 81  |
| <b>Photo 1</b>           |   |
| <b>Photo 2</b>           |  |

|   |  |
|---|--|
| <p><b>Photo 3</b></p>                             |                                      |
| <p><b>Photo 4</b></p>                             |  |
| <p><b>Property Name</b></p>                       |  |
| <p><b>Address</b></p>                             | <p>19 Brickyard Street</p>   |
| <p><b>Use (original, subsequent, current)</b></p> | <p>Residential, now a duplex</p>   |
| <p><b>Date of Construction</b></p>                | <p>1951</p>  |
| <p><b>Building Type</b></p>                       | <p>Houses</p>  |
| <p><b>House Type</b></p>                          | <p>Single-family House</p>   |
| <p><b>Single-Family House Type</b></p>            | <p>1 TO 1.5 STORY Ranch House (alphabet, architect designed, bungalow ranch, compact, courtyard, linear, rambling)</p> |
| <p><b>If Ranch House (select type)</b></p>        | <p>Bungalow ranch</p>  |
| <p><b>Architectural Style</b></p>                 | <p>No Academic Style</p>   |
| <p><b>Number of Stories</b></p>                   | <p>1</p>   |
| <p><b>Roof Type</b></p>                           | <p>Hip</p>   |
| <p><b>Roof Material</b></p>                       | <p>Asphalt (composition) shingle</p>   |
| <p><b>Chimney (number of)</b></p>                 | <p>1</p>   |
| <p><b>Chimney Material</b></p>                    | <p>Concrete block</p>  |
| <p><b>Construction System</b></p>                 | <p>Masonry</p>   |
| <p><b>Foundation Type</b></p>                     | <p>Continuous</p>  |
| <p><b>Foundation Material</b></p>                 | <p>Concrete Block</p>  |
| <p><b>Exterior Material</b></p>                   | <p>Concrete , Brick</p>  |
| <p><b>Window (Type, pattern, material)</b></p>    | <p>1:1 aluminum</p>  |
| <p><b>Porch</b></p>                               | <p>1 Story front</p>   |
| <p><b>Porch 2</b></p>                             |  |
| <p><b>Porch Enclosure</b></p>                     |  |
| <p><b>Back Porch (if visible)</b></p>             |  |
| <p><b>Carport and/or Garage Form</b></p>          | <p>Attached</p>  |
| <p><b>Carport/Garage Status</b></p>               | <p>Historic</p>  |
| <p><b>Carport/Garage Size</b></p>                 | <p>1-car</p>   |
| <p><b>Carport/Garage Enclosure</b></p>            | <p>Converted to living space</p>   |

|   |  |
|---|--|
| <b>Outbuildings</b>                                       |  |
| <b>Outbuilding Records (type, use, exterior material)</b> |  |
| <b>Setting/Grounds Notes</b>                              |  |
| <b>Additional Notes</b>                                   |  |

|                          |  |
|--------------------------|--|
| <b>Resource Category</b> | Building   |
| <b>Resource Number</b>   | 84   |
| <b>Property Number</b>   | 82   |
| <b>Photo 1</b>           |  |



**Photo 2**



|   |  |
|---|--|
| <p><b>Photo 3</b></p>                             |  |
| <p><b>Photo 4</b></p>                             |  |
| <p><b>Property Name</b></p>                       |  |
| <p><b>Address</b></p>                             | <p>14 Brickyard Street</p>   |
| <p><b>Use (original, subsequent, current)</b></p> | <p>Residential</p>   |
| <p><b>Date of Construction</b></p>                | <p>1950</p>  |
| <p><b>Building Type</b></p>                       | <p>Houses</p>  |
| <p><b>House Type</b></p>                          | <p>Single-family House</p>   |
| <p><b>Single-Family House Type</b></p>            | <p>1 TO 1.5 STORY Bungalow (cross gable, front gable, side gable, or hip)</p>      |
| <p><b>If Ranch House (select type)</b></p>        |  |
| <p><b>Architectural Style</b></p>                 | <p>No Academic Style</p>   |
| <p><b>Number of Stories</b></p>                   | <p>1</p>   |
| <p><b>Roof Type</b></p>                           | <p>Gable (cross, front, multi or side)</p>   |
| <p><b>Roof Material</b></p>                       | <p>Asphalt (composition) shingle</p>   |
| <p><b>Chimney (number of)</b></p>                 | <p>0</p>   |
| <p><b>Chimney Material</b></p>                    |  |
| <p><b>Construction System</b></p>                 | <p>Masonry</p>   |
| <p><b>Foundation Type</b></p>                     | <p>Continuous</p>  |
| <p><b>Foundation Material</b></p>                 | <p>Concrete Block</p>  |
| <p><b>Exterior Material</b></p>                   | <p>Brick, "Synthetics (vinyl, tarpaper, asbestos, etc)"</p>                        |
| <p><b>Window (Type, pattern, material)</b></p>    | <p>2:2 aluminum</p>  |
| <p><b>Porch</b></p>                               | <p>1 Story front</p>   |
| <p><b>Porch 2</b></p>                             |  |
| <p><b>Porch Enclosure</b></p>                     |  |
| <p><b>Back Porch (if visible)</b></p>             |  |
| <p><b>Carport and/or Garage Form</b></p>          |  |
| <p><b>Carport/Garage Status</b></p>               |  |
| <p><b>Carport/Garage Size</b></p>                 |  |
| <p><b>Carport/Garage Enclosure</b></p>            |  |

|   |  |
|---|--|
| <b>Outbuildings</b>                                       |  |
| <b>Outbuilding Records (type, use, exterior material)</b> |  |
| <b>Setting/Grounds Notes</b>                              |  |
| <b>Additional Notes</b>                                   |  |





|                          |   |
|--------------------------|---|
| <b>Resource Category</b> | Building  |
| <b>Resource Number</b>   | 85  |
| <b>Property Number</b>   | 83  |
| <b>Photo 1</b>           |  |



|   |  |
|---|--|
| <p><b>Photo 2</b></p>                             |  |
| <p><b>Photo 3</b></p>                             |  |
| <p><b>Photo 4</b></p>                             |  |
| <p><b>Property Name</b></p>                       |  |
| <p><b>Address</b></p>                             | <p>12 Brickyard Street</p>   |
| <p><b>Use (original, subsequent, current)</b></p> | <p>Residential</p>   |
| <p><b>Date of Construction</b></p>                | <p>1940</p>  |
| <p><b>Building Type</b></p>                       | <p>Houses</p>  |
| <p><b>House Type</b></p>                          | <p>Single-family House</p>   |
| <p><b>Single-Family House Type</b></p>            | <p>1 TO 1.5 STORY Shotgun</p>  |
| <p><b>If Ranch House (select type)</b></p>        |  |
| <p><b>Architectural Style</b></p>                 | <p>No Academic Style</p>   |
| <p><b>Number of Stories</b></p>                   | <p>1</p>   |
| <p><b>Roof Type</b></p>                           | <p>Gable (cross, front, multi or side)</p>   |
| <p><b>Roof Material</b></p>                       | <p>Steel/Steel alloy (tin)</p>   |
| <p><b>Chimney (number of)</b></p>                 | <p>1</p>   |
| <p><b>Chimney Material</b></p>                    | <p>Brick</p>   |
| <p><b>Construction System</b></p>                 | <p>Unknown</p>   |
| <p><b>Foundation Type</b></p>                     | <p>Pier/Post (no infill)</p>   |
| <p><b>Foundation Material</b></p>                 | <p>Concrete Block</p>  |
| <p><b>Exterior Material</b></p>                   | <p>"Synthetics (vinyl, tarpaper, asbestos, etc)", Wood</p>                         |
| <p><b>Window (Type, pattern, material)</b></p>    | <p>Streeteel casement and 2:2 aluminum</p>   |
| <p><b>Porch</b></p>                               | <p>1 Story front</p>   |
| <p><b>Porch 2</b></p>                             |  |
| <p><b>Porch Enclosure</b></p>                     |  |
| <p><b>Back Porch (if visible)</b></p>             |  |
| <p><b>Carport and/or Garage Form</b></p>          |  |
| <p><b>Carport/Garage Status</b></p>               |  |
| <p><b>Carport/Garage Size</b></p>                 |  |
| <p><b>Carport/Garage Enclosure</b></p>            |  |

|   |  |
|---|--|
| <b>Outbuildings</b>                                       |  |
| <b>Outbuilding Records (type, use, exterior material)</b> |  |
| <b>Setting/Grounds Notes</b>                              |  |
| <b>Additional Notes</b>                                   |  |

|                          |   |
|--------------------------|---|
| <b>Resource Category</b> | Building  |
| <b>Resource Number</b>   | 86  |
| <b>Property Number</b>   | 84  |
| <b>Photo 1</b>           |   |
| <b>Photo 2</b>           |  |



|   |  |
|---|--|
| <p><b>Photo 3</b></p>                             |                                      |
| <p><b>Photo 4</b></p>                             |  |
| <p><b>Property Name</b></p>                       |  |
| <p><b>Address</b></p>                             | <p>4 Brickyard Street</p>  |
| <p><b>Use (original, subsequent, current)</b></p> | <p>Residential</p>   |
| <p><b>Date of Construction</b></p>                | <p>1968</p>  |
| <p><b>Building Type</b></p>                       | <p>Houses</p>  |
| <p><b>House Type</b></p>                          | <p>Single-family House</p>   |
| <p><b>Single-Family House Type</b></p>            | <p>1 TO 1.5 STORY Ranch House (alphabet, architect designed, bungalow ranch, compact, courtyard, linear, rambling)</p> |
| <p><b>If Ranch House (select type)</b></p>        | <p>Bungalow ranch</p>  |
| <p><b>Architectural Style</b></p>                 | <p>No Academic Style</p>   |
| <p><b>Number of Stories</b></p>                   | <p>1</p>   |
| <p><b>Roof Type</b></p>                           | <p>Hip</p>   |
| <p><b>Roof Material</b></p>                       | <p>Asphalt (composition) shingle</p>   |
| <p><b>Chimney (number of)</b></p>                 | <p>0</p>   |
| <p><b>Chimney Material</b></p>                    |  |
| <p><b>Construction System</b></p>                 | <p>Masonry</p>   |
| <p><b>Foundation Type</b></p>                     | <p>Slab</p>  |
| <p><b>Foundation Material</b></p>                 | <p>Concrete poured</p>   |
| <p><b>Exterior Material</b></p>                   | <p>Concrete</p>  |
| <p><b>Window (Type, pattern, material)</b></p>    | <p>6:6 aluminum and fixed single, awnings</p>  |
| <p><b>Porch</b></p>                               | <p>1 Story front</p>   |
| <p><b>Porch 2</b></p>                             |  |
| <p><b>Porch Enclosure</b></p>                     | <p>Infilled with glass</p>   |
| <p><b>Back Porch (if visible)</b></p>             |  |
| <p><b>Carport and/or Garage Form</b></p>          |  |
| <p><b>Carport/Garage Status</b></p>               |  |
| <p><b>Carport/Garage Size</b></p>                 |  |
| <p><b>Carport/Garage Enclosure</b></p>            |  |



|   |  |
|---|--|
| <b>Outbuildings</b>                                       |  |
| <b>Outbuilding Records (type, use, exterior material)</b> |  |
| <b>Setting/Grounds Notes</b>                              |  |
| <b>Additional Notes</b>                                   |  |

|                          |   |
|--------------------------|---|
| <b>Resource Category</b> | Building  |
| <b>Resource Number</b>   | 87  |
| <b>Property Number</b>   | 85  |
| <b>Photo 1</b>           |  |

**Photo 2**



**Photo 3**





**Photo 4**

|  |  |
|--|--|
| <b>Property Name</b>                       | Savannah and Atlanta Railway Office and Transfer Station |
| <b>Address</b>                             | 307 Louisville Road                                      |
| <b>Use (original, subsequent, current)</b> | Industrial   |
| <b>Date of Construction</b>                | 1920   |
| <b>Building Type</b>                       | Railroad-Related: Freight Depot                          |
| <b>House Type</b>                          |  |
| <b>Single-Family House Type</b>            |  |
| <b>If Ranch House (select type)</b>        |  |
| <b>Architectural Style</b>                 | No Academic Style  |
| <b>Number of Stories</b>                   | 2  |



|   |                               |
|---|-------------------------------|
| <b>Roof Type</b>  | Hip                           |
| <b>Roof Material</b>                                      | Asphalt (composition) shingle |
| <b>Chimney (number of)</b>                                | 0                             |
| <b>Chimney Material</b>                                   |                               |
| <b>Construction System</b>                                | Masonry                       |
| <b>Foundation Type</b>                                    | Continuous                    |
| <b>Foundation Material</b>                                | Brick                         |
| <b>Exterior Material</b>                                  | Brick                         |
| <b>Window (Type, pattern, material)</b>                   | 6:6 wood, double hung         |
| <b>Porch</b>  | 1 Story front                 |
| <b>Porch 2</b>  |                               |
| <b>Porch Enclosure</b>                                    |                               |
| <b>Back Porch (if visible)</b>                            | Loading dock on side          |
| <b>Carport and/or Garage Form</b>                         |                               |
| <b>Carport/Garage Status</b>                              |                               |
| <b>Carport/Garage Size</b>                                |                               |
| <b>Carport/Garage Enclosure</b>                           |                               |
| <b>Outbuildings</b>                                       |                               |
| <b>Outbuilding Records (type, use, exterior material)</b> |                               |
| <b>Setting/Grounds Notes</b>                              |                               |
| <b>Additional Notes</b>                                   |                               |



|                          |   |
|--------------------------|---|
| <b>Resource Category</b> | Building  |
| <b>Resource Number</b>   | 88  |
| <b>Property Number</b>   | 86  |
| <b>Photo 1</b>           |   |
| <b>Photo 2</b>           |  |



|   |  |
|---|--|
| <p><b>Photo 3</b></p>                             |  |
| <p><b>Photo 4</b></p>                             |  |
| <p><b>Property Name</b></p>                       |  |
| <p><b>Address</b></p>                             | <p>309 Stiles Avenue</p>   |
| <p><b>Use (original, subsequent, current)</b></p> | <p>Transitional housing, commercial</p>  |
| <p><b>Date of Construction</b></p>                | <p>1943</p>  |
| <p><b>Building Type</b></p>                       | <p>Commercial Buildings (retail &amp; office)</p>                                  |
| <p><b>House Type</b></p>                          |  |
| <p><b>Single-Family House Type</b></p>            |  |
| <p><b>If Ranch House (select type)</b></p>        |  |
| <p><b>Architectural Style</b></p>                 | <p>No Academic Style</p>   |
| <p><b>Number of Stories</b></p>                   | <p>1</p>   |
| <p><b>Roof Type</b></p>                           | <p>Gable (cross, front, multi or side)</p>   |
| <p><b>Roof Material</b></p>                       | <p>Asphalt (composition) shingle</p>   |
| <p><b>Chimney (number of)</b></p>                 | <p>0</p>   |
| <p><b>Chimney Material</b></p>                    |  |
| <p><b>Construction System</b></p>                 | <p>Masonry</p>   |
| <p><b>Foundation Type</b></p>                     | <p>Continuous</p>  |
| <p><b>Foundation Material</b></p>                 | <p>Brick</p>   |
| <p><b>Exterior Material</b></p>                   | <p>Brick, Metal</p>  |
| <p><b>Window (Type, pattern, material)</b></p>    | <p>Fixed or boarded</p>  |
| <p><b>Porch</b></p>                               | <p>1 Story front</p>   |
| <p><b>Porch 2</b></p>                             |  |
| <p><b>Porch Enclosure</b></p>                     |  |
| <p><b>Back Porch (if visible)</b></p>             |  |
| <p><b>Carport and/or Garage Form</b></p>          |  |
| <p><b>Carport/Garage Status</b></p>               |  |
| <p><b>Carport/Garage Size</b></p>                 |  |
| <p><b>Carport/Garage Enclosure</b></p>            |  |
| <p><b>Outbuildings</b></p>                        |  |

|   |                                    |
|---|------------------------------------|
| <b>Outbuilding Records (type, use, exterior material)</b> |                                    |
| <b>Setting/Grounds Notes</b>                              | More than one building on the site |
| <b>Additional Notes</b>                                   |                                    |



|  |   |
|--|---|
| <b>Resource Category</b>                   | Building  |
| <b>Resource Number</b>                     | 89  |
| <b>Property Number</b>                     | 87  |
| <b>Photo 1</b>                             |   |
| <b>Photo 2</b>                             |  |
| <b>Photo 3</b>                             |   |
| <b>Photo 4</b>                             |   |
| <b>Property Name</b>                       |   |
| <b>Address</b>                             | 1125 Springfield Street   |
| <b>Use (original, subsequent, current)</b> | Residential   |
| <b>Date of Construction</b>                | 1920  |
| <b>Building Type</b>                       | Houses  |
| <b>House Type</b>                          | Single-family House   |



|   |  |
|---|--|
| <b>Single-Family House Type</b>                           | 1 TO 1.5 STORY Central Hallway Cottage |
| <b>If Ranch House (select type)</b>                       |  |
| <b>Architectural Style</b>                                | No Academic Style                      |
| <b>Number of Stories</b>                                  | 1                                      |
| <b>Roof Type</b>  | Hip                                    |
| <b>Roof Material</b>                                      | Asphalt (composition) shingle          |
| <b>Chimney (number of)</b>                                | 0                                      |
| <b>Chimney Material</b>                                   |  |
| <b>Construction System</b>                                | Wood                                   |
| <b>Foundation Type</b>                                    | Pier/PoStreet (with infill)            |
| <b>Foundation Material</b>                                | Unknown/obscured                       |
| <b>Exterior Material</b>                                  | Wood, Brick                            |
| <b>Window (Type, pattern, material)</b>                   | 2/2 wood                               |
| <b>Porch</b>  | 1 Story front                          |
| <b>Porch 2</b>  |  |
| <b>Porch Enclosure</b>                                    |  |
| <b>Back Porch (if visible)</b>                            | Yes, screened                          |
| <b>Carport and/or Garage Form</b>                         |  |
| <b>Carport/Garage Status</b>                              |  |
| <b>Carport/Garage Size</b>                                |  |
| <b>Carport/Garage Enclosure</b>                           |  |
| <b>Outbuildings</b>                                       |  |
| <b>Outbuilding Records (type, use, exterior material)</b> |  |
| <b>Setting/Grounds Notes</b>                              | Large lot                              |
| <b>Additional Notes</b>                                   | Good architectural integrity           |



|  |   |
|--|---|
| <b>Resource Category</b>                   | Building  |
| <b>Resource Number</b>                     | 90  |
| <b>Property Number</b>                     | 88  |
| <b>Photo 1</b>                             |   |
| <b>Photo 2</b>                             |  |
| <b>Photo 3</b>                             |   |
| <b>Photo 4</b>                             |   |
| <b>Property Name</b>                       |   |
| <b>Address</b>                             | 1133 Springfield Street   |
| <b>Use (original, subsequent, current)</b> | Residential   |
| <b>Date of Construction</b>                | 1940  |
| <b>Building Type</b>                       | Houses  |
| <b>House Type</b>                          | Single-family House   |

|   |                                     |
|---|-------------------------------------|
| <b>Single-Family House Type</b>                           | 1 TO 1.5 STORY American Small House |
| <b>If Ranch House (select type)</b>                       |                                     |
| <b>Architectural Style</b>                                | No Academic Style                   |
| <b>Number of Stories</b>                                  | 1                                   |
| <b>Roof Type</b>  | Hip                                 |
| <b>Roof Material</b>                                      | Asphalt (composition) shingle       |
| <b>Chimney (number of)</b>                                | 0                                   |
| <b>Chimney Material</b>                                   |                                     |
| <b>Construction System</b>                                | Masonry                             |
| <b>Foundation Type</b>                                    | Continuous                          |
| <b>Foundation Material</b>                                | Unknown/obscured                    |
| <b>Exterior Material</b>                                  | Stucco                              |
| <b>Window (Type, pattern, material)</b>                   | 1-Jan                               |
| <b>Porch</b>  | 1 Story front                       |
| <b>Porch 2</b>  |                                     |
| <b>Porch Enclosure</b>                                    |                                     |
| <b>Back Porch (if visible)</b>                            |                                     |
| <b>Carport and/or Garage Form</b>                         |                                     |
| <b>Carport/Garage Status</b>                              |                                     |
| <b>Carport/Garage Size</b>                                |                                     |
| <b>Carport/Garage Enclosure</b>                           |                                     |
| <b>Outbuildings</b>                                       |                                     |
| <b>Outbuilding Records (type, use, exterior material)</b> |                                     |
| <b>Setting/Grounds Notes</b>                              |                                     |
| <b>Additional Notes</b>                                   |                                     |



|  |   |
|--|---|
| <b>Resource Category</b>                   | Building  |
| <b>Resource Number</b>                     | 91  |
| <b>Property Number</b>                     | 89  |
| <b>Photo 1</b>                             |   |
| <b>Photo 2</b>                             |  |
| <b>Photo 3</b>                             |   |
| <b>Photo 4</b>                             |   |
| <b>Property Name</b>                       |   |
| <b>Address</b>                             | 1136 Springfield Street   |
| <b>Use (original, subsequent, current)</b> | Residential   |
| <b>Date of Construction</b>                | 1920  |
| <b>Building Type</b>                       | Houses  |
| <b>House Type</b>                          | Single-family House   |



|   |  |
|---|--|
| <b>Single-Family House Type</b>                           | 1 TO 1.5 STORY Bungalow (cross gable, front gable, side gable, or hip) |
| <b>If Ranch House (select type)</b>                       |  |
| <b>Architectural Style</b>                                | No Academic Style  |
| <b>Number of Stories</b>                                  | 1  |
| <b>Roof Type</b>  | Gable (cross, front, multi or side)                                    |
| <b>Roof Material</b>                                      | Asphalt (composition) shingle  |
| <b>Chimney (number of)</b>                                | 0  |
| <b>Chimney Material</b>                                   |  |
| <b>Construction System</b>                                | Masonry  |
| <b>Foundation Type</b>                                    | Continuous   |
| <b>Foundation Material</b>                                | Brick  |
| <b>Exterior Material</b>                                  | Brick  |
| <b>Window (Type, pattern, material)</b>                   | 1:1 double hung, aluminum, one picture window                          |
| <b>Porch</b>  | 1 Story front  |
| <b>Porch 2</b>  |  |
| <b>Porch Enclosure</b>                                    |  |
| <b>Back Porch (if visible)</b>                            |  |
| <b>Carport and/or Garage Form</b>                         |  |
| <b>Carport/Garage Status</b>                              |  |
| <b>Carport/Garage Size</b>                                |  |
| <b>Carport/Garage Enclosure</b>                           |  |
| <b>Outbuildings</b>                                       | Historic outbuildings observed   |
| <b>Outbuilding Records (type, use, exterior material)</b> | Stuccoed shed  |
| <b>Setting/Grounds Notes</b>                              |  |
| <b>Additional Notes</b>                                   |  |



|  |   |
|--|---|
| <b>Resource Category</b>                   | Building  |
| <b>Resource Number</b>                     | 92  |
| <b>Property Number</b>                     | 90  |
| <b>Photo 1</b>                             |   |
| <b>Photo 2</b>                             |  |
| <b>Photo 3</b>                             |   |
| <b>Photo 4</b>                             |   |
| <b>Property Name</b>                       |   |
| <b>Address</b>                             | 1142 Springfield Street   |
| <b>Use (original, subsequent, current)</b> | Residential   |
| <b>Date of Construction</b>                | 1920  |
| <b>Building Type</b>                       | Houses  |
| <b>House Type</b>                          | Single-family House   |

|   |  |
|---|--|
| <b>Single-Family House Type</b>                           | 1 TO 1.5 STORY Bungalow (cross gable, front gable, side gable, or hip) |
| <b>If Ranch House (select type)</b>                       |  |
| <b>Architectural Style</b>                                | No Academic Style  |
| <b>Number of Stories</b>                                  | 1  |
| <b>Roof Type</b>  | Gable (cross, front, multi or side)                                    |
| <b>Roof Material</b>                                      | Asphalt (composition) shingle  |
| <b>Chimney (number of)</b>                                | 0  |
| <b>Chimney Material</b>                                   |  |
| <b>Construction System</b>                                | Wood   |
| <b>Foundation Type</b>                                    | Pier/Post (no infill)  |
| <b>Foundation Material</b>                                | Brick  |
| <b>Exterior Material</b>                                  | Wood   |
| <b>Window (Type, pattern, material)</b>                   | 6:6 vinyl  |
| <b>Porch</b>  | 1 Story front  |
| <b>Porch 2</b>  |  |
| <b>Porch Enclosure</b>                                    |  |
| <b>Back Porch (if visible)</b>                            |  |
| <b>Carport and/or Garage Form</b>                         |  |
| <b>Carport/Garage Status</b>                              |  |
| <b>Carport/Garage Size</b>                                |  |
| <b>Carport/Garage Enclosure</b>                           |  |
| <b>Outbuildings</b>                                       |  |
| <b>Outbuilding Records (type, use, exterior material)</b> |  |
| <b>Setting/Grounds Notes</b>                              |  |
| <b>Additional Notes</b>                                   | Was once a duplex  |

|  |   |
|--|---|
| <b>Resource Category</b>                   | Building  |
| <b>Resource Number</b>                     | 93  |
| <b>Property Number</b>                     | 91  |
| <b>Photo 1</b>                             |   |
| <b>Photo 2</b>                             |  |
| <b>Photo 3</b>                             |   |
| <b>Photo 4</b>                             |   |
| <b>Property Name</b>                       |   |
| <b>Address</b>                             | 1120 Springfield Street   |
| <b>Use (original, subsequent, current)</b> | Residential   |
| <b>Date of Construction</b>                | 1910  |
| <b>Building Type</b>                       | Houses  |
| <b>House Type</b>                          | Single-family House   |



|   |   |
|---|---|
| <b>Single-Family House Type</b>                           | 1 TO 1.5 STORY Shotgun                        |
| <b>If Ranch House (select type)</b>                       |   |
| <b>Architectural Style</b>                                | No Academic Style                             |
| <b>Number of Stories</b>                                  | 1   |
| <b>Roof Type</b>  | Hip   |
| <b>Roof Material</b>                                      | Asphalt (composition) shingle                 |
| <b>Chimney (number of)</b>                                | 0   |
| <b>Chimney Material</b>                                   |   |
| <b>Construction System</b>                                | Wood  |
| <b>Foundation Type</b>                                    | Pier/PoStreet (with infill)                   |
| <b>Foundation Material</b>                                | Concrete Block                                |
| <b>Exterior Material</b>                                  | "Synthetics (vinyl, tarpaper, asbestos, etc)" |
| <b>Window (Type, pattern, material)</b>                   | Double hung, 6/1, vinyl                       |
| <b>Porch</b>  | 1 Story front                                 |
| <b>Porch 2</b>  |   |
| <b>Porch Enclosure</b>                                    |   |
| <b>Back Porch (if visible)</b>                            |   |
| <b>Carport and/or Garage Form</b>                         |   |
| <b>Carport/Garage Status</b>                              |   |
| <b>Carport/Garage Size</b>                                |   |
| <b>Carport/Garage Enclosure</b>                           |   |
| <b>Outbuildings</b>                                       |   |
| <b>Outbuilding Records (type, use, exterior material)</b> |   |
| <b>Setting/Grounds Notes</b>                              |   |
| <b>Additional Notes</b>                                   | Older building covered with vinyl             |

|  |   |
|--|---|
| <b>Resource Category</b>                   | Building  |
| <b>Resource Number</b>                     | 94  |
| <b>Property Number</b>                     | 92  |
| <b>Photo 1</b>                             |   |
| <b>Photo 2</b>                             |  |
| <b>Photo 3</b>                             |   |
| <b>Photo 4</b>                             |   |
| <b>Property Name</b>                       |   |
| <b>Address</b>                             | 1122 Springfield Street   |
| <b>Use (original, subsequent, current)</b> | Residential   |
| <b>Date of Construction</b>                | 1967  |
| <b>Building Type</b>                       | Houses  |
| <b>House Type</b>                          | Single-family House   |

|   |   |
|---|---|
| <b>Single-Family House Type</b>                           | 1 TO 1.5 STORY Ranch House (alphabet, architect designed, bungalow ranch, compact, courtyard, linear, rambling) |
| <b>If Ranch House (select type)</b>                       | Bungalow ranch  |
| <b>Architectural Style</b>                                | No Academic Style   |
| <b>Number of Stories</b>                                  | 1   |
| <b>Roof Type</b>  | Hip   |
| <b>Roof Material</b>                                      | Asphalt (composition) shingle   |
| <b>Chimney (number of)</b>                                | 0   |
| <b>Chimney Material</b>                                   |   |
| <b>Construction System</b>                                | Concrete  |
| <b>Foundation Type</b>                                    | Slab  |
| <b>Foundation Material</b>                                | Concrete Block  |
| <b>Exterior Material</b>                                  | Concrete  |
| <b>Window (Type, pattern, material)</b>                   | Double hung 6/6 vinyl   |
| <b>Porch</b>  | 1 Story front   |
| <b>Porch 2</b>  |   |
| <b>Porch Enclosure</b>                                    |   |
| <b>Back Porch (if visible)</b>                            |   |
| <b>Carport and/or Garage Form</b>                         | Attached  |
| <b>Carport/Garage Status</b>                              | Non-Historic  |
| <b>Carport/Garage Size</b>                                | 1-car   |
| <b>Carport/Garage Enclosure</b>                           |   |
| <b>Outbuildings</b>                                       |   |
| <b>Outbuilding Records (type, use, exterior material)</b> |   |
| <b>Setting/Grounds Notes</b>                              |   |
| <b>Additional Notes</b>                                   | Free Streetanding car port  |

|                          |   |
|--------------------------|---|
| <b>Resource Category</b> | Building  |
| <b>Resource Number</b>   | 95  |
| <b>Property Number</b>   | 93  |
| <b>Photo 1</b>           |   |
| <b>Photo 2</b>           |  |



|   |  |
|---|--|
| <p><b>Photo 3</b></p>                             |  |
| <p><b>Photo 4</b></p>                             |  |
| <p><b>Property Name</b></p>                       |  |
| <p><b>Address</b></p>                             | <p>1124 Springfield Street</p>   |
| <p><b>Use (original, subsequent, current)</b></p> | <p>Residential</p>   |
| <p><b>Date of Construction</b></p>                | <p>1930</p>  |
| <p><b>Building Type</b></p>                       | <p>Houses</p>  |
| <p><b>House Type</b></p>                          | <p>Single-family House</p>   |
| <p><b>Single-Family House Type</b></p>            | <p>1 TO 1.5 STORY Bungalow (cross gable, front gable, side gable, or hip)</p>      |
| <p><b>If Ranch House (select type)</b></p>        |  |
| <p><b>Architectural Style</b></p>                 | <p>No Academic Style</p>   |
| <p><b>Number of Stories</b></p>                   | <p>1</p>   |
| <p><b>Roof Type</b></p>                           | <p>Gable (cross, front, multi or side)</p>   |
| <p><b>Roof Material</b></p>                       | <p>Asphalt (composition) shingle</p>   |
| <p><b>Chimney (number of)</b></p>                 | <p>0</p>   |
| <p><b>Chimney Material</b></p>                    |  |
| <p><b>Construction System</b></p>                 | <p>Wood</p>  |
| <p><b>Foundation Type</b></p>                     | <p>Continuous</p>  |
| <p><b>Foundation Material</b></p>                 | <p>Concrete Block</p>  |
| <p><b>Exterior Material</b></p>                   | <p>Wood</p>  |
| <p><b>Window (Type, pattern, material)</b></p>    | <p>Double hung Streeteel 2/2</p>   |
| <p><b>Porch</b></p>                               | <p>1 Story front</p>   |
| <p><b>Porch 2</b></p>                             |  |
| <p><b>Porch Enclosure</b></p>                     | <p>Infilled with walls</p>   |
| <p><b>Back Porch (if visible)</b></p>             |  |
| <p><b>Carport and/or Garage Form</b></p>          |  |
| <p><b>Carport/Garage Status</b></p>               |  |
| <p><b>Carport/Garage Size</b></p>                 |  |
| <p><b>Carport/Garage Enclosure</b></p>            |  |

|   |   |
|---|---|
| <b>Outbuildings</b>                                       |   |
| <b>Outbuilding Records (type, use, exterior material)</b> |   |
| <b>Setting/Grounds Notes</b>                              |   |
| <b>Additional Notes</b>                                   | Lower half porch enclosed with concrete block |

|                          |   |
|--------------------------|---|
| <b>Resource Category</b> | Building  |
| <b>Resource Number</b>   | 96  |
| <b>Property Number</b>   | 94  |
| <b>Photo 1</b>           |  |



|   |  |
|---|--|
| <p><b>Photo 2</b></p>                             |  |
| <p><b>Photo 3</b></p>                             |  |
| <p><b>Photo 4</b></p>                             |  |
| <p><b>Property Name</b></p>                       |  |
| <p><b>Address</b></p>                             | <p>996 Stiles Avenue</p>   |
| <p><b>Use (original, subsequent, current)</b></p> | <p>Residential</p>   |
| <p><b>Date of Construction</b></p>                | <p>1910</p>  |
| <p><b>Building Type</b></p>                       | <p>Houses</p>  |
| <p><b>House Type</b></p>                          | <p>Single-family House</p>   |
| <p><b>Single-Family House Type</b></p>            | <p>1 TO 1.5 STORY Shotgun</p>  |
| <p><b>If Ranch House (select type)</b></p>        |  |
| <p><b>Architectural Style</b></p>                 | <p>No Academic Style</p>   |
| <p><b>Number of Stories</b></p>                   | <p>1</p>   |
| <p><b>Roof Type</b></p>                           | <p>Gable (cross, front, multi or side)</p>   |
| <p><b>Roof Material</b></p>                       | <p>Asphalt (composition) shingle</p>   |
| <p><b>Chimney (number of)</b></p>                 | <p>0</p>   |
| <p><b>Chimney Material</b></p>                    |  |
| <p><b>Construction System</b></p>                 | <p>Unknown</p>   |
| <p><b>Foundation Type</b></p>                     | <p>Continuous</p>  |
| <p><b>Foundation Material</b></p>                 | <p>Brick</p>   |
| <p><b>Exterior Material</b></p>                   | <p>Brick</p>   |
| <p><b>Window (Type, pattern, material)</b></p>    | <p>6:6 vinyl</p>   |
| <p><b>Porch</b></p>                               | <p>1 Story front</p>   |
| <p><b>Porch 2</b></p>                             |  |
| <p><b>Porch Enclosure</b></p>                     |  |
| <p><b>Back Porch (if visible)</b></p>             |  |
| <p><b>Carport and/or Garage Form</b></p>          |  |
| <p><b>Carport/Garage Status</b></p>               |  |
| <p><b>Carport/Garage Size</b></p>                 |  |
| <p><b>Carport/Garage Enclosure</b></p>            |  |





|   |  |
|---|--|
| <b>Outbuildings</b>                                       |  |
| <b>Outbuilding Records (type, use, exterior material)</b> |  |
| <b>Setting/Grounds Notes</b>                              |  |
| <b>Additional Notes</b>                                   |  |

|                          |   |
|--------------------------|---|
| <b>Resource Category</b> | Building  |
| <b>Resource Number</b>   | 97  |
| <b>Property Number</b>   | 94  |
| <b>Photo 1</b>           |  |

|   |  |
|---|--|
| <p><b>Photo 2</b></p>                             |  |
| <p><b>Photo 3</b></p>                             |  |
| <p><b>Photo 4</b></p>                             |  |
| <p><b>Property Name</b></p>                       |  |
| <p><b>Address</b></p>                             | <p>996 and 1/2 Stiles Avenue</p>   |
| <p><b>Use (original, subsequent, current)</b></p> | <p>Residential</p>   |
| <p><b>Date of Construction</b></p>                | <p>1920</p>  |
| <p><b>Building Type</b></p>                       | <p>Houses</p>  |
| <p><b>House Type</b></p>                          | <p>Single-family House</p>   |
| <p><b>Single-Family House Type</b></p>            | <p>1 TO 1.5 STORY Shotgun</p>  |
| <p><b>If Ranch House (select type)</b></p>        |  |
| <p><b>Architectural Style</b></p>                 | <p>No Academic Style</p>   |
| <p><b>Number of Stories</b></p>                   | <p>1</p>   |
| <p><b>Roof Type</b></p>                           | <p>Gable (cross, front, multi or side)</p>   |
| <p><b>Roof Material</b></p>                       | <p>Steel/Steel alloy (tin)</p>   |
| <p><b>Chimney (number of)</b></p>                 | <p>0</p>   |
| <p><b>Chimney Material</b></p>                    |  |
| <p><b>Construction System</b></p>                 | <p>Wood</p>  |
| <p><b>Foundation Type</b></p>                     | <p>Continuous</p>  |
| <p><b>Foundation Material</b></p>                 | <p>Brick</p>   |
| <p><b>Exterior Material</b></p>                   | <p>Wood</p>  |
| <p><b>Window (Type, pattern, material)</b></p>    | <p>1:1 double hung aluminum</p>  |
| <p><b>Porch</b></p>                               | <p>1 Story front</p>   |
| <p><b>Porch 2</b></p>                             |  |
| <p><b>Porch Enclosure</b></p>                     |  |
| <p><b>Back Porch (if visible)</b></p>             |  |
| <p><b>Carport and/or Garage Form</b></p>          |  |
| <p><b>Carport/Garage Status</b></p>               |  |
| <p><b>Carport/Garage Size</b></p>                 |  |
| <p><b>Carport/Garage Enclosure</b></p>            |  |

|   |  |
|---|--|
| <b>Outbuildings</b>                                       |  |
| <b>Outbuilding Records (type, use, exterior material)</b> |  |
| <b>Setting/Grounds Notes</b>                              |  |
| <b>Additional Notes</b>                                   |  |



|  |   |
|--|---|
| <b>Resource Category</b>                   | Building  |
| <b>Resource Number</b>                     | 98  |
| <b>Property Number</b>                     | 95  |
| <b>Photo 1</b>                             |   |
| <b>Photo 2</b>                             |  |
| <b>Photo 3</b>                             |   |
| <b>Photo 4</b>                             |   |
| <b>Property Name</b>                       |   |
| <b>Address</b>                             | 1320 W Gwinnett Street  |
| <b>Use (original, subsequent, current)</b> | Residential   |
| <b>Date of Construction</b>                | 1952  |
| <b>Building Type</b>                       | Houses  |
| <b>House Type</b>                          | Single-family House   |

|   |  |
|---|--|
| <b>Single-Family House Type</b>                           | 1 TO 1.5 STORY Bungalow (cross gable, front gable, side gable, or hip) |
| <b>If Ranch House (select type)</b>                       |  |
| <b>Architectural Style</b>                                | No Academic Style  |
| <b>Number of Stories</b>                                  | 1  |
| <b>Roof Type</b>  | Gable (cross, front, multi or side)                                    |
| <b>Roof Material</b>                                      | Asphalt (composition) shingle  |
| <b>Chimney (number of)</b>                                | 1  |
| <b>Chimney Material</b>                                   | Stuccoed masonry   |
| <b>Construction System</b>                                | Concrete   |
| <b>Foundation Type</b>                                    | Slab   |
| <b>Foundation Material</b>                                | Unknown/obscured   |
| <b>Exterior Material</b>                                  | Stucco   |
| <b>Window (Type, pattern, material)</b>                   | 6:6 aluminum and picture window  |
| <b>Porch</b>  |  |
| <b>Porch 2</b>  |  |
| <b>Porch Enclosure</b>                                    |  |
| <b>Back Porch (if visible)</b>                            |  |
| <b>Carport and/or Garage Form</b>                         | Integral   |
| <b>Carport/Garage Status</b>                              | Historic   |
| <b>Carport/Garage Size</b>                                | 1-car  |
| <b>Carport/Garage Enclosure</b>                           |  |
| <b>Outbuildings</b>                                       | Historic outbuildings observed   |
| <b>Outbuilding Records (type, use, exterior material)</b> | Residential unit in back   |
| <b>Setting/Grounds Notes</b>                              |  |
| <b>Additional Notes</b>                                   | Shed on property too   |

|                          |   |
|--------------------------|---|
| <b>Resource Category</b> | Building  |
| <b>Resource Number</b>   | 99  |
| <b>Property Number</b>   | 96  |
| <b>Photo 1</b>           |   |
| <b>Photo 2</b>           |  |



|   |  |
|---|--|
| <p><b>Photo 3</b></p>                             |  |
| <p><b>Photo 4</b></p>                             |  |
| <p><b>Property Name</b></p>                       |  |
| <p><b>Address</b></p>                             | <p>1326 W Gwinnett Street</p>  |
| <p><b>Use (original, subsequent, current)</b></p> | <p>Residential</p>   |
| <p><b>Date of Construction</b></p>                | <p>1930</p>  |
| <p><b>Building Type</b></p>                       | <p>Houses</p>  |
| <p><b>House Type</b></p>                          | <p>Single-family House</p>   |
| <p><b>Single-Family House Type</b></p>            | <p>1 TO 1.5 STORY American Small House</p>   |
| <p><b>If Ranch House (select type)</b></p>        |  |
| <p><b>Architectural Style</b></p>                 | <p>No Academic Style</p>   |
| <p><b>Number of Stories</b></p>                   | <p>1</p>   |
| <p><b>Roof Type</b></p>                           | <p>Hip</p>   |
| <p><b>Roof Material</b></p>                       | <p>Asphalt (composition) shingle</p>   |
| <p><b>Chimney (number of)</b></p>                 | <p>1</p>   |
| <p><b>Chimney Material</b></p>                    | <p>Brick</p>   |
| <p><b>Construction System</b></p>                 | <p>Masonry</p>   |
| <p><b>Foundation Type</b></p>                     | <p>Continuous</p>  |
| <p><b>Foundation Material</b></p>                 | <p>Brick</p>   |
| <p><b>Exterior Material</b></p>                   | <p>Brick</p>   |
| <p><b>Window (Type, pattern, material)</b></p>    | <p>2/2 aluminum</p>  |
| <p><b>Porch</b></p>                               | <p>1 Story front</p>   |
| <p><b>Porch 2</b></p>                             |  |
| <p><b>Porch Enclosure</b></p>                     | <p>Infilled with walls</p>   |
| <p><b>Back Porch (if visible)</b></p>             | <p>Enclosed with walls</p>   |
| <p><b>Carport and/or Garage Form</b></p>          |  |
| <p><b>Carport/Garage Status</b></p>               |  |
| <p><b>Carport/Garage Size</b></p>                 |  |
| <p><b>Carport/Garage Enclosure</b></p>            |  |
| <p><b>Outbuildings</b></p>                        | <p>Non-historic outbuilding observed</p>   |





|   |  |
|---|--|
| <b>Outbuilding Records (type, use, exterior material)</b> |  |
| <b>Setting/Grounds Notes</b>                              |  |
| <b>Additional Notes</b>                                   |  |

|                          |   |
|--------------------------|---|
| <b>Resource Category</b> | Building  |
| <b>Resource Number</b>   | 100   |
| <b>Property Number</b>   | 97  |
| <b>Photo 1</b>           |   |
| <b>Photo 2</b>           |  |

|   |  |
|---|--|
| <p><b>Photo 3</b></p>                             |  |
| <p><b>Photo 4</b></p>                             |  |
| <p><b>Property Name</b></p>                       | <p>Gospel of Light Deliverence Center</p>  |
| <p><b>Address</b></p>                             | <p>1402 W Gwinnett Street</p>  |
| <p><b>Use (original, subsequent, current)</b></p> | <p>Mixed use Corner Store, now church</p>  |
| <p><b>Date of Construction</b></p>                | <p>1920</p>  |
| <p><b>Building Type</b></p>                       | <p>Churches/ Places of Worship</p>   |
| <p><b>House Type</b></p>                          |  |
| <p><b>Single-Family House Type</b></p>            |  |
| <p><b>If Ranch House (select type)</b></p>        |  |
| <p><b>Architectural Style</b></p>                 | <p>Commercial Plain (early 20th Century)</p>                                       |
| <p><b>Number of Stories</b></p>                   | <p>2</p>   |
| <p><b>Roof Type</b></p>                           | <p>Hip</p>   |
| <p><b>Roof Material</b></p>                       | <p>Asphalt (composition) shingle</p>   |
| <p><b>Chimney (number of)</b></p>                 | <p>0</p>   |
| <p><b>Chimney Material</b></p>                    |  |
| <p><b>Construction System</b></p>                 | <p>Masonry</p>   |
| <p><b>Foundation Type</b></p>                     | <p>Slab</p>  |
| <p><b>Foundation Material</b></p>                 | <p>Concrete poured</p>   |
| <p><b>Exterior Material</b></p>                   | <p>Brick, "Synthetics (vinyl, tarpaper, asbestos, etc)"</p>                        |
| <p><b>Window (Type, pattern, material)</b></p>    | <p>1:1 vinyl</p>   |
| <p><b>Porch</b></p>                               | <p>1 Story front</p>   |
| <p><b>Porch 2</b></p>                             |  |
| <p><b>Porch Enclosure</b></p>                     |  |
| <p><b>Back Porch (if visible)</b></p>             |  |
| <p><b>Carport and/or Garage Form</b></p>          |  |
| <p><b>Carport/Garage Status</b></p>               |  |
| <p><b>Carport/Garage Size</b></p>                 |  |
| <p><b>Carport/Garage Enclosure</b></p>            |  |
| <p><b>Outbuildings</b></p>                        |  |

|   |  |
|---|--|
| <b>Outbuilding Records (type, use, exterior material)</b> |  |
| <b>Setting/Grounds Notes</b>                              |  |
| <b>Additional Notes</b>                                   |  |



|  |   |
|--|---|
| <b>Resource Category</b>                   | Building  |
| <b>Resource Number</b>                     | 101   |
| <b>Property Number</b>                     | 98  |
| <b>Photo 1</b>                             |   |
| <b>Photo 2</b>                             |  |
| <b>Photo 3</b>                             |   |
| <b>Photo 4</b>                             |   |
| <b>Property Name</b>                       |   |
| <b>Address</b>                             | 1406 W Gwinnett Street  |
| <b>Use (original, subsequent, current)</b> | Residential duplex  |
| <b>Date of Construction</b>                | 1920  |
| <b>Building Type</b>                       | Houses  |
| <b>House Type</b>                          | Single-family House   |

|   |   |
|---|---|
| <b>Single-Family House Type</b>                           | 1 TO 1.5 STORY Central Hallway Cottage        |
| <b>If Ranch House (select type)</b>                       |   |
| <b>Architectural Style</b>                                | No Academic Style                             |
| <b>Number of Stories</b>                                  | 1   |
| <b>Roof Type</b>  | Gable (cross, front, multi or side)           |
| <b>Roof Material</b>                                      | Steel/Steel alloy (tin)                       |
| <b>Chimney (number of)</b>                                | 0   |
| <b>Chimney Material</b>                                   |   |
| <b>Construction System</b>                                | Wood  |
| <b>Foundation Type</b>                                    | Pier/Post (no infill)                         |
| <b>Foundation Material</b>                                | Concrete Block                                |
| <b>Exterior Material</b>                                  | "Synthetics (vinyl, tarpaper, asbestos, etc)" |
| <b>Window (Type, pattern, material)</b>                   | 4:4 aluminum                                  |
| <b>Porch</b>  | 1 Story front                                 |
| <b>Porch 2</b>  |   |
| <b>Porch Enclosure</b>                                    |   |
| <b>Back Porch (if visible)</b>                            |   |
| <b>Carport and/or Garage Form</b>                         |   |
| <b>Carport/Garage Status</b>                              |   |
| <b>Carport/Garage Size</b>                                |   |
| <b>Carport/Garage Enclosure</b>                           |   |
| <b>Outbuildings</b>                                       |   |
| <b>Outbuilding Records (type, use, exterior material)</b> |   |
| <b>Setting/Grounds Notes</b>                              |   |
| <b>Additional Notes</b>                                   |   |





|                          |   |
|--------------------------|---|
| <b>Resource Category</b> | Building  |
| <b>Resource Number</b>   | 102   |
| <b>Property Number</b>   | 99  |
| <b>Photo 1</b>           |   |
| <b>Photo 2</b>           |  |

|   |  |
|---|--|
| <p><b>Photo 3</b></p>                             |                                      |
| <p><b>Photo 4</b></p>                             |  |
| <p><b>Property Name</b></p>                       |  |
| <p><b>Address</b></p>                             | <p>125 Pitt Street</p>   |
| <p><b>Use (original, subsequent, current)</b></p> | <p>Residential</p>   |
| <p><b>Date of Construction</b></p>                | <p>1958</p>  |
| <p><b>Building Type</b></p>                       | <p>Houses</p>  |
| <p><b>House Type</b></p>                          | <p>Single-family House</p>   |
| <p><b>Single-Family House Type</b></p>            | <p>1 TO 1.5 STORY Ranch House (alphabet, architect designed, bungalow ranch, compact, courtyard, linear, rambling)</p> |
| <p><b>If Ranch House (select type)</b></p>        | <p>Bungalow ranch</p>  |
| <p><b>Architectural Style</b></p>                 | <p>Plain-Style (Ranch &amp; split-level)</p>   |
| <p><b>Number of Stories</b></p>                   | <p>1</p>   |
| <p><b>Roof Type</b></p>                           | <p>Hip</p>   |
| <p><b>Roof Material</b></p>                       | <p>Asphalt (composition) shingle</p>   |
| <p><b>Chimney (number of)</b></p>                 | <p>0</p>   |
| <p><b>Chimney Material</b></p>                    |  |
| <p><b>Construction System</b></p>                 | <p>Masonry</p>   |
| <p><b>Foundation Type</b></p>                     | <p>Continuous</p>  |
| <p><b>Foundation Material</b></p>                 | <p>Concrete Block</p>  |
| <p><b>Exterior Material</b></p>                   | <p>Concrete</p>  |
| <p><b>Window (Type, pattern, material)</b></p>    | <p>2/2 aluminum</p>  |
| <p><b>Porch</b></p>                               | <p>1 Story front</p>   |
| <p><b>Porch 2</b></p>                             |  |
| <p><b>Porch Enclosure</b></p>                     |  |
| <p><b>Back Porch (if visible)</b></p>             | <p>Yes</p>   |
| <p><b>Carport and/or Garage Form</b></p>          |  |
| <p><b>Carport/Garage Status</b></p>               |  |
| <p><b>Carport/Garage Size</b></p>                 |  |
| <p><b>Carport/Garage Enclosure</b></p>            |  |





|   |  |
|---|--|
| <b>Outbuildings</b>                                       |  |
| <b>Outbuilding Records (type, use, exterior material)</b> |  |
| <b>Setting/Grounds Notes</b>                              |  |
| <b>Additional Notes</b>                                   |  |

|  |   |
|--|---|
| <b>Resource Category</b>                   | Building  |
| <b>Resource Number</b>                     | 103   |
| <b>Property Number</b>                     | 98  |
| <b>Photo 1</b>                             |   |
| <b>Photo 2</b>                             |  |
| <b>Photo 3</b>                             |   |
| <b>Photo 4</b>                             |   |
| <b>Property Name</b>                       |   |
| <b>Address</b>                             | 1408 W Gwinnett Street  |
| <b>Use (original, subsequent, current)</b> | Automotive garage, vacant   |
| <b>Date of Construction</b>                | 1947  |
| <b>Building Type</b>                       | Commercial Buildings (retail & office)  |
| <b>House Type</b>                          |   |



|   |                                       |
|---|---------------------------------------|
| <b>Single-Family House Type</b>                           |                                       |
| <b>If Ranch House (select type)</b>                       |                                       |
| <b>Architectural Style</b>                                | Commercial Plain (early 20th Century) |
| <b>Number of Stories</b>                                  | 1                                     |
| <b>Roof Type</b>  | Gable (cross, front, multi or side)   |
| <b>Roof Material</b>                                      |                                       |
| <b>Chimney (number of)</b>                                | 0                                     |
| <b>Chimney Material</b>                                   |                                       |
| <b>Construction System</b>                                | Concrete                              |
| <b>Foundation Type</b>                                    | Slab                                  |
| <b>Foundation Material</b>                                | Unknown/obscured                      |
| <b>Exterior Material</b>                                  | Concrete                              |
| <b>Window (Type, pattern, material)</b>                   | Fixed                                 |
| <b>Porch</b>  |                                       |
| <b>Porch 2</b>  |                                       |
| <b>Porch Enclosure</b>                                    |                                       |
| <b>Back Porch (if visible)</b>                            |                                       |
| <b>Carport and/or Garage Form</b>                         |                                       |
| <b>Carport/Garage Status</b>                              |                                       |
| <b>Carport/Garage Size</b>                                |                                       |
| <b>Carport/Garage Enclosure</b>                           |                                       |
| <b>Outbuildings</b>                                       |                                       |
| <b>Outbuilding Records (type, use, exterior material)</b> |                                       |
| <b>Setting/Grounds Notes</b>                              |                                       |
| <b>Additional Notes</b>                                   | Great murals on the front             |



|  |   |
|--|---|
| <b>Resource Category</b>                   | Building  |
| <b>Resource Number</b>                     | 104   |
| <b>Property Number</b>                     | 100   |
| <b>Photo 1</b>                             |   |
| <b>Photo 2</b>                             |  |
| <b>Photo 3</b>                             |   |
| <b>Photo 4</b>                             |   |
| <b>Property Name</b>                       |   |
| <b>Address</b>                             | 1410 W Gwinnett Street  |
| <b>Use (original, subsequent, current)</b> | Commercial  |
| <b>Date of Construction</b>                | 1947  |
| <b>Building Type</b>                       | Commercial Buildings (retail & office)  |
| <b>House Type</b>                          |   |



|   |                                       |
|---|---------------------------------------|
| <b>Single-Family House Type</b>                           |                                       |
| <b>If Ranch House (select type)</b>                       |                                       |
| <b>Architectural Style</b>                                | Commercial Plain (early 20th Century) |
| <b>Number of Stories</b>                                  | 1                                     |
| <b>Roof Type</b>  | Flat                                  |
| <b>Roof Material</b>                                      | Clay (terra cotta) tile               |
| <b>Chimney (number of)</b>                                | 0                                     |
| <b>Chimney Material</b>                                   |                                       |
| <b>Construction System</b>                                | Concrete                              |
| <b>Foundation Type</b>                                    | Slab                                  |
| <b>Foundation Material</b>                                | Concrete poured                       |
| <b>Exterior Material</b>                                  | Concrete                              |
| <b>Window (Type, pattern, material)</b>                   | 1:1 screens                           |
| <b>Porch</b>  |                                       |
| <b>Porch 2</b>  |                                       |
| <b>Porch Enclosure</b>                                    |                                       |
| <b>Back Porch (if visible)</b>                            |                                       |
| <b>Carport and/or Garage Form</b>                         |                                       |
| <b>Carport/Garage Status</b>                              |                                       |
| <b>Carport/Garage Size</b>                                |                                       |
| <b>Carport/Garage Enclosure</b>                           |                                       |
| <b>Outbuildings</b>                                       |                                       |
| <b>Outbuilding Records (type, use, exterior material)</b> |                                       |
| <b>Setting/Grounds Notes</b>                              |                                       |
| <b>Additional Notes</b>                                   |                                       |

|  |   |
|--|---|
| <b>Resource Category</b>                   | Building  |
| <b>Resource Number</b>                     | 105   |
| <b>Property Number</b>                     | 101   |
| <b>Photo 1</b>                             |   |
| <b>Photo 2</b>                             |  |
| <b>Photo 3</b>                             |   |
| <b>Photo 4</b>                             |   |
| <b>Property Name</b>                       |   |
| <b>Address</b>                             | 1418 W Gwinnett Street  |
| <b>Use (original, subsequent, current)</b> | Residential now vacant  |
| <b>Date of Construction</b>                | 1920  |
| <b>Building Type</b>                       | Houses  |
| <b>House Type</b>                          | Single-family House   |



|   |   |
|---|---|
| <b>Single-Family House Type</b>                           | 1 TO 1.5 STORY Central Hallway Cottage        |
| <b>If Ranch House (select type)</b>                       |   |
| <b>Architectural Style</b>                                | No Academic Style                             |
| <b>Number of Stories</b>                                  | 1   |
| <b>Roof Type</b>  | Gable (cross, front, multi or side)           |
| <b>Roof Material</b>                                      | Asphalt (composition) shingle                 |
| <b>Chimney (number of)</b>                                | 1   |
| <b>Chimney Material</b>                                   | Stuccoed masonry                              |
| <b>Construction System</b>                                | Wood  |
| <b>Foundation Type</b>                                    | Pier/Post (no infill)                         |
| <b>Foundation Material</b>                                | Brick   |
| <b>Exterior Material</b>                                  | "Synthetics (vinyl, tarpaper, asbestos, etc)" |
| <b>Window (Type, pattern, material)</b>                   | Boarded                                       |
| <b>Porch</b>  | 1 Story front                                 |
| <b>Porch 2</b>  |   |
| <b>Porch Enclosure</b>                                    |   |
| <b>Back Porch (if visible)</b>                            |   |
| <b>Carport and/or Garage Form</b>                         |   |
| <b>Carport/Garage Status</b>                              |   |
| <b>Carport/Garage Size</b>                                |   |
| <b>Carport/Garage Enclosure</b>                           |   |
| <b>Outbuildings</b>                                       |   |
| <b>Outbuilding Records (type, use, exterior material)</b> |   |
| <b>Setting/Grounds Notes</b>                              | Faces Gwinnett Street, set back from street   |
| <b>Additional Notes</b>                                   |   |

|                          |   |
|--------------------------|---|
| <b>Resource Category</b> | Building  |
| <b>Resource Number</b>   | 106   |
| <b>Property Number</b>   | 102   |
| <b>Photo 1</b>           |   |
| <b>Photo 2</b>           |  |





|   |  |
|---|--|
| <p><b>Photo 3</b></p>                             |  |
| <p><b>Photo 4</b></p>                             |  |
| <p><b>Property Name</b></p>                       |  |
| <p><b>Address</b></p>                             | <p>1308 W Gwinnett Street</p>  |
| <p><b>Use (original, subsequent, current)</b></p> | <p>Residential</p>   |
| <p><b>Date of Construction</b></p>                | <p>1945</p>  |
| <p><b>Building Type</b></p>                       | <p>Houses</p>  |
| <p><b>House Type</b></p>                          | <p>Single-family House</p>   |
| <p><b>Single-Family House Type</b></p>            | <p>1 TO 1.5 STORY Bungalow (cross gable, front gable, side gable, or hip)</p>      |
| <p><b>If Ranch House (select type)</b></p>        |  |
| <p><b>Architectural Style</b></p>                 | <p>No Academic Style</p>   |
| <p><b>Number of Stories</b></p>                   | <p>1</p>   |
| <p><b>Roof Type</b></p>                           | <p>Hip</p>   |
| <p><b>Roof Material</b></p>                       | <p>Asphalt (composition) shingle</p>   |
| <p><b>Chimney (number of)</b></p>                 | <p>0</p>   |
| <p><b>Chimney Material</b></p>                    |  |
| <p><b>Construction System</b></p>                 | <p>Concrete</p>  |
| <p><b>Foundation Type</b></p>                     | <p>Slab</p>  |
| <p><b>Foundation Material</b></p>                 | <p>Concrete Block</p>  |
| <p><b>Exterior Material</b></p>                   | <p>Concrete</p>  |
| <p><b>Window (Type, pattern, material)</b></p>    | <p>Not visible</p>   |
| <p><b>Porch</b></p>                               |  |
| <p><b>Porch 2</b></p>                             |  |
| <p><b>Porch Enclosure</b></p>                     |  |
| <p><b>Back Porch (if visible)</b></p>             |  |
| <p><b>Carport and/or Garage Form</b></p>          |  |
| <p><b>Carport/Garage Status</b></p>               |  |
| <p><b>Carport/Garage Size</b></p>                 |  |
| <p><b>Carport/Garage Enclosure</b></p>            |  |

|   |           |
|---|-----------|
| <b>Outbuildings</b>                                       |           |
| <b>Outbuilding Records (type, use, exterior material)</b> |           |
| <b>Setting/Grounds Notes</b>                              |           |
| <b>Additional Notes</b>                                   | Abandoned |

|  |   |
|--|---|
| <b>Resource Category</b>                   | Building  |
| <b>Resource Number</b>                     | 107   |
| <b>Property Number</b>                     | 103   |
| <b>Photo 1</b>                             |   |
| <b>Photo 2</b>                             |  |
| <b>Photo 3</b>                             |   |
| <b>Photo 4</b>                             |   |
| <b>Property Name</b>                       |   |
| <b>Address</b>                             | 1416 W Gwinnett Street  |
| <b>Use (original, subsequent, current)</b> | Commercial  |
| <b>Date of Construction</b>                | 1940  |
| <b>Building Type</b>                       | Commercial Buildings (retail & office)  |
| <b>House Type</b>                          |   |

|   |                                     |
|---|-------------------------------------|
| <b>Single-Family House Type</b>                           |                                     |
| <b>If Ranch House (select type)</b>                       |                                     |
| <b>Architectural Style</b>                                | No Academic Style                   |
| <b>Number of Stories</b>                                  | 2                                   |
| <b>Roof Type</b>  | Flat                                |
| <b>Roof Material</b>                                      | Unknown                             |
| <b>Chimney (number of)</b>                                | 0                                   |
| <b>Chimney Material</b>                                   |                                     |
| <b>Construction System</b>                                | Masonry                             |
| <b>Foundation Type</b>                                    | Slab                                |
| <b>Foundation Material</b>                                | Concrete Block                      |
| <b>Exterior Material</b>                                  | Concrete                            |
| <b>Window (Type, pattern, material)</b>                   | Double hung vinyl 1/1, wood picture |
| <b>Porch</b>  |                                     |
| <b>Porch 2</b>  |                                     |
| <b>Porch Enclosure</b>                                    |                                     |
| <b>Back Porch (if visible)</b>                            |                                     |
| <b>Carport and/or Garage Form</b>                         |                                     |
| <b>Carport/Garage Status</b>                              |                                     |
| <b>Carport/Garage Size</b>                                |                                     |
| <b>Carport/Garage Enclosure</b>                           |                                     |
| <b>Outbuildings</b>                                       |                                     |
| <b>Outbuilding Records (type, use, exterior material)</b> |                                     |
| <b>Setting/Grounds Notes</b>                              |                                     |
| <b>Additional Notes</b>                                   | 2 entrances                         |



|  |   |
|--|---|
| <b>Resource Category</b>                   | Building  |
| <b>Resource Number</b>                     | 108   |
| <b>Property Number</b>                     | 104   |
| <b>Photo 1</b>                             |   |
| <b>Photo 2</b>                             |  |
| <b>Photo 3</b>                             |   |
| <b>Photo 4</b>                             |   |
| <b>Property Name</b>                       |   |
| <b>Address</b>                             | 1414 W Gwinnett Street  |
| <b>Use (original, subsequent, current)</b> | Residential   |
| <b>Date of Construction</b>                | 1957  |
| <b>Building Type</b>                       | Houses  |
| <b>House Type</b>                          | Single-family House   |

|   |                                     |
|---|-------------------------------------|
| <b>Single-Family House Type</b>                           | 1 TO 1.5 STORY American Small House |
| <b>If Ranch House (select type)</b>                       |                                     |
| <b>Architectural Style</b>                                | No Academic Style                   |
| <b>Number of Stories</b>                                  | 1                                   |
| <b>Roof Type</b>  | Gable (cross, front, multi or side) |
| <b>Roof Material</b>                                      | Asphalt (composition) shingle       |
| <b>Chimney (number of)</b>                                | 1                                   |
| <b>Chimney Material</b>                                   | Concrete block                      |
| <b>Construction System</b>                                | Masonry                             |
| <b>Foundation Type</b>                                    | Slab                                |
| <b>Foundation Material</b>                                | Concrete Block                      |
| <b>Exterior Material</b>                                  | Concrete                            |
| <b>Window (Type, pattern, material)</b>                   | Double hung 2/2 steel               |
| <b>Porch</b>  | 1 Story front                       |
| <b>Porch 2</b>  |                                     |
| <b>Porch Enclosure</b>                                    |                                     |
| <b>Back Porch (if visible)</b>                            |                                     |
| <b>Carport and/or Garage Form</b>                         |                                     |
| <b>Carport/Garage Status</b>                              |                                     |
| <b>Carport/Garage Size</b>                                |                                     |
| <b>Carport/Garage Enclosure</b>                           |                                     |
| <b>Outbuildings</b>                                       |                                     |
| <b>Outbuilding Records (type, use, exterior material)</b> |                                     |
| <b>Setting/Grounds Notes</b>                              |                                     |
| <b>Additional Notes</b>                                   |                                     |



|                          |   |
|--------------------------|---|
| <b>Resource Category</b> | Building  |
| <b>Resource Number</b>   | 109   |
| <b>Property Number</b>   | 105   |
| <b>Photo 1</b>           |   |
| <b>Photo 2</b>           |  |





|   |  |
|---|--|
| <p><b>Photo 3</b></p>                             |  |
| <p><b>Photo 4</b></p>                             |  |
| <p><b>Property Name</b></p>                       | <p>Legacy</p>  |
| <p><b>Address</b></p>                             | <p>1412 W Gwinnett Street</p>  |
| <p><b>Use (original, subsequent, current)</b></p> | <p>Church</p>  |
| <p><b>Date of Construction</b></p>                | <p>1940</p>  |
| <p><b>Building Type</b></p>                       | <p>Churches/ Places of Worship</p>   |
| <p><b>House Type</b></p>                          |  |
| <p><b>Single-Family House Type</b></p>            |  |
| <p><b>If Ranch House (select type)</b></p>        |  |
| <p><b>Architectural Style</b></p>                 | <p>No Academic Style</p>   |
| <p><b>Number of Stories</b></p>                   | <p>1</p>   |
| <p><b>Roof Type</b></p>                           | <p>Gable (cross, front, multi or side)</p>   |
| <p><b>Roof Material</b></p>                       | <p>Asphalt (composition) shingle</p>   |
| <p><b>Chimney (number of)</b></p>                 | <p>0</p>   |
| <p><b>Chimney Material</b></p>                    |  |
| <p><b>Construction System</b></p>                 | <p>Masonry</p>   |
| <p><b>Foundation Type</b></p>                     | <p>Continuous</p>  |
| <p><b>Foundation Material</b></p>                 | <p>Concrete Block</p>  |
| <p><b>Exterior Material</b></p>                   | <p>Concrete</p>  |
| <p><b>Window (Type, pattern, material)</b></p>    | <p>Double hung 1/1 and 6/6 wood</p>  |
| <p><b>Porch</b></p>                               | <p>1 Story front</p>   |
| <p><b>Porch 2</b></p>                             |  |
| <p><b>Porch Enclosure</b></p>                     |  |
| <p><b>Back Porch (if visible)</b></p>             |  |
| <p><b>Carport and/or Garage Form</b></p>          |  |
| <p><b>Carport/Garage Status</b></p>               |  |
| <p><b>Carport/Garage Size</b></p>                 |  |
| <p><b>Carport/Garage Enclosure</b></p>            |  |
| <p><b>Outbuildings</b></p>                        |  |



|   |  |
|---|--|
| <b>Outbuilding Records (type, use, exterior material)</b> |  |
| <b>Setting/Grounds Notes</b>                              |  |
| <b>Additional Notes</b>                                   |  |



|  |   |
|--|---|
| <b>Resource Category</b>                   | Building  |
| <b>Resource Number</b>                     | 110   |
| <b>Property Number</b>                     | 106   |
| <b>Photo 1</b>                             |   |
| <b>Photo 2</b>                             |  |
| <b>Photo 3</b>                             |   |
| <b>Photo 4</b>                             |   |
| <b>Property Name</b>                       |   |
| <b>Address</b>                             | 1510 W Gwinnett Street  |
| <b>Use (original, subsequent, current)</b> | Residential   |
| <b>Date of Construction</b>                | 1958  |
| <b>Building Type</b>                       | Houses  |
| <b>House Type</b>                          | Single-family House   |

|   |   |
|---|---|
| <b>Single-Family House Type</b>                           | 1 TO 1.5 STORY Ranch House (alphabet, architect designed, bungalow ranch, compact, courtyard, linear, rambling) |
| <b>If Ranch House (select type)</b>                       | Compact   |
| <b>Architectural Style</b>                                | No Academic Style   |
| <b>Number of Stories</b>                                  | 1   |
| <b>Roof Type</b>  | Gable (cross, front, multi or side)   |
| <b>Roof Material</b>                                      | Asphalt (composition) shingle   |
| <b>Chimney (number of)</b>                                | 0   |
| <b>Chimney Material</b>                                   |   |
| <b>Construction System</b>                                | Masonry   |
| <b>Foundation Type</b>                                    | Continuous  |
| <b>Foundation Material</b>                                | Concrete Block  |
| <b>Exterior Material</b>                                  | Concrete  |
| <b>Window (Type, pattern, material)</b>                   | sliders 1:1   |
| <b>Porch</b>  | 1 Story front   |
| <b>Porch 2</b>  |   |
| <b>Porch Enclosure</b>                                    | Infilled with walls   |
| <b>Back Porch (if visible)</b>                            |   |
| <b>Carport and/or Garage Form</b>                         |   |
| <b>Carport/Garage Status</b>                              |   |
| <b>Carport/Garage Size</b>                                |   |
| <b>Carport/Garage Enclosure</b>                           |   |
| <b>Outbuildings</b>                                       |   |
| <b>Outbuilding Records (type, use, exterior material)</b> | Shed  |
| <b>Setting/Grounds Notes</b>                              |   |
| <b>Additional Notes</b>                                   |   |

|  |   |
|--|---|
| <b>Resource Category</b>                   | Building  |
| <b>Resource Number</b>                     | 111   |
| <b>Property Number</b>                     | 107   |
| <b>Photo 1</b>                             |   |
| <b>Photo 2</b>                             |  |
| <b>Photo 3</b>                             |   |
| <b>Photo 4</b>                             |   |
| <b>Property Name</b>                       | Duplex  |
| <b>Address</b>                             | 1506 W Gwinnett Street  |
| <b>Use (original, subsequent, current)</b> | Residential   |
| <b>Date of Construction</b>                | 1966  |
| <b>Building Type</b>                       | Houses  |
| <b>House Type</b>                          | Duplex  |



|   |   |
|---|---|
| <b>Single-Family House Type</b>                           | 1 TO 1.5 STORY Ranch House (alphabet, architect designed, bungalow ranch, compact, courtyard, linear, rambling) |
| <b>If Ranch House (select type)</b>                       | Linear  |
| <b>Architectural Style</b>                                | Plain-Style (Ranch & split-level)   |
| <b>Number of Stories</b>                                  | 1   |
| <b>Roof Type</b>  | Hip   |
| <b>Roof Material</b>                                      | Asphalt (composition) shingle   |
| <b>Chimney (number of)</b>                                | 0   |
| <b>Chimney Material</b>                                   |   |
| <b>Construction System</b>                                | Masonry   |
| <b>Foundation Type</b>                                    | Continuous  |
| <b>Foundation Material</b>                                | Concrete Block  |
| <b>Exterior Material</b>                                  | Concrete  |
| <b>Window (Type, pattern, material)</b>                   | 2/2 aluminum  |
| <b>Porch</b>  | 1 Story front   |
| <b>Porch 2</b>  |   |
| <b>Porch Enclosure</b>                                    |   |
| <b>Back Porch (if visible)</b>                            |   |
| <b>Carport and/or Garage Form</b>                         |   |
| <b>Carport/Garage Status</b>                              |   |
| <b>Carport/Garage Size</b>                                |   |
| <b>Carport/Garage Enclosure</b>                           |   |
| <b>Outbuildings</b>                                       |   |
| <b>Outbuilding Records (type, use, exterior material)</b> |   |
| <b>Setting/Grounds Notes</b>                              |   |
| <b>Additional Notes</b>                                   | Mirror image of same duplex to the north facing Pitt Street   |



|  |   |
|--|---|
| <b>Resource Category</b>                   | Building  |
| <b>Resource Number</b>                     | 112   |
| <b>Property Number</b>                     | 108   |
| <b>Photo 1</b>                             |   |
| <b>Photo 2</b>                             |  |
| <b>Photo 3</b>                             |   |
| <b>Photo 4</b>                             |   |
| <b>Property Name</b>                       | Hudsons Hair Care Center  |
| <b>Address</b>                             | 1526 W Gwinnett Street  |
| <b>Use (original, subsequent, current)</b> | Commercial  |
| <b>Date of Construction</b>                | 1958  |
| <b>Building Type</b>                       | Commercial Buildings (retail & office)  |
| <b>House Type</b>                          |   |

|   |                                       |
|---|---------------------------------------|
| <b>Single-Family House Type</b>                           |                                       |
| <b>If Ranch House (select type)</b>                       |                                       |
| <b>Architectural Style</b>                                | Commercial Plain (early 20th Century) |
| <b>Number of Stories</b>                                  | 1                                     |
| <b>Roof Type</b>  | Flat                                  |
| <b>Roof Material</b>                                      | Unknown                               |
| <b>Chimney (number of)</b>                                | 0                                     |
| <b>Chimney Material</b>                                   |                                       |
| <b>Construction System</b>                                | Concrete                              |
| <b>Foundation Type</b>                                    | Continuous                            |
| <b>Foundation Material</b>                                | Concrete Block                        |
| <b>Exterior Material</b>                                  | Concrete                              |
| <b>Window (Type, pattern, material)</b>                   | Boarded                               |
| <b>Porch</b>  |                                       |
| <b>Porch 2</b>  |                                       |
| <b>Porch Enclosure</b>                                    |                                       |
| <b>Back Porch (if visible)</b>                            |                                       |
| <b>Carport and/or Garage Form</b>                         |                                       |
| <b>Carport/Garage Status</b>                              |                                       |
| <b>Carport/Garage Size</b>                                |                                       |
| <b>Carport/Garage Enclosure</b>                           |                                       |
| <b>Outbuildings</b>                                       |                                       |
| <b>Outbuilding Records (type, use, exterior material)</b> |                                       |
| <b>Setting/Grounds Notes</b>                              | Corner lot                            |
| <b>Additional Notes</b>                                   |                                       |

|  |  |
|--|--|
| <b>Resource Category</b>                   | Building   |
| <b>Resource Number</b>                     | 113  |
| <b>Property Number</b>                     | 109  |
| <b>Photo 1</b>                             |  |
| <b>Photo 2</b>                             |  |
| <b>Photo 3</b>                             |  |
| <b>Photo 4</b>                             |  |
| <b>Property Name</b>                       |  |
| <b>Address</b>                             | 1524 W Gwinnett Street   |
| <b>Use (original, subsequent, current)</b> | Residential  |
| <b>Date of Construction</b>                | 1965   |
| <b>Building Type</b>                       | Houses   |
| <b>House Type</b>                          | Single-family House  |
| <b>Single-Family House Type</b>            | 1 TO 1.5 STORY American Small House  |
| <b>If Ranch House (select type)</b>        |  |
| <b>Architectural Style</b>                 | No Academic Style  |
| <b>Number of Stories</b>                   | 1  |
| <b>Roof Type</b>                           | Gable (cross, front, multi or side)  |
| <b>Roof Material</b>                       | Steel/Steel alloy (tin)  |
| <b>Chimney (number of)</b>                 | 0  |
| <b>Chimney Material</b>                    |  |
| <b>Construction System</b>                 | Concrete   |
| <b>Foundation Type</b>                     | Continuous   |
| <b>Foundation Material</b>                 | Concrete Block   |
| <b>Exterior Material</b>                   | "Synthetics (vinyl, tarpaper, asbestos, etc)"                                      |
| <b>Window (Type, pattern, material)</b>    | 1:1 vinyl  |
| <b>Porch</b>                               |  |
| <b>Porch 2</b>                             |  |
| <b>Porch Enclosure</b>                     |  |
| <b>Back Porch (if visible)</b>             |  |



|   |  |
|---|--|
| <b>Carport and/or Garage Form</b>                         |  |
| <b>Carport/Garage Status</b>                              |  |
| <b>Carport/Garage Size</b>                                |  |
| <b>Carport/Garage Enclosure</b>                           |  |
| <b>Outbuildings</b>                                       |  |
| <b>Outbuilding Records (type, use, exterior material)</b> |  |
| <b>Setting/Grounds Notes</b>                              |  |
| <b>Additional Notes</b>                                   |  |

|  |   |
|--|---|
| <b>Resource Category</b>                   | Building  |
| <b>Resource Number</b>                     | 114   |
| <b>Property Number</b>                     | 110   |
| <b>Photo 1</b>                             |   |
| <b>Photo 2</b>                             |  |
| <b>Photo 3</b>                             |   |
| <b>Photo 4</b>                             |   |
| <b>Property Name</b>                       |   |
| <b>Address</b>                             | 206 Pitt Street   |
| <b>Use (original, subsequent, current)</b> | Residential   |
| <b>Date of Construction</b>                | 1961  |
| <b>Building Type</b>                       | Houses  |
| <b>House Type</b>                          | Single-family House   |

|   |   |
|---|---|
| <b>Single-Family House Type</b>                           | 1 TO 1.5 STORY Ranch House (alphabet, architect designed, bungalow ranch, compact, courtyard, linear, rambling) |
| <b>If Ranch House (select type)</b>                       | Linear  |
| <b>Architectural Style</b>                                | No Academic Style   |
| <b>Number of Stories</b>                                  | 1   |
| <b>Roof Type</b>  | Gable (cross, front, multi or side)   |
| <b>Roof Material</b>                                      | Asphalt (composition) shingle   |
| <b>Chimney (number of)</b>                                | 0   |
| <b>Chimney Material</b>                                   |   |
| <b>Construction System</b>                                | Unknown   |
| <b>Foundation Type</b>                                    | Continuous  |
| <b>Foundation Material</b>                                | Concrete Block  |
| <b>Exterior Material</b>                                  | "Synthetics (vinyl, tarpaper, asbestos, etc)"   |
| <b>Window (Type, pattern, material)</b>                   | 1:1 vinyl   |
| <b>Porch</b>  | 1 Story front   |
| <b>Porch 2</b>  |   |
| <b>Porch Enclosure</b>                                    |   |
| <b>Back Porch (if visible)</b>                            |   |
| <b>Carport and/or Garage Form</b>                         |   |
| <b>Carport/Garage Status</b>                              |   |
| <b>Carport/Garage Size</b>                                |   |
| <b>Carport/Garage Enclosure</b>                           |   |
| <b>Outbuildings</b>                                       |   |
| <b>Outbuilding Records (type, use, exterior material)</b> |   |
| <b>Setting/Grounds Notes</b>                              |   |
| <b>Additional Notes</b>                                   |   |





|                          |   |
|--------------------------|---|
| <b>Resource Category</b> | Building  |
| <b>Resource Number</b>   | 115   |
| <b>Property Number</b>   | 109   |
| <b>Photo 1</b>           |   |
| <b>Photo 2</b>           |  |



|   |  |
|---|--|
| <p><b>Photo 3</b></p>                             |                                      |
| <p><b>Photo 4</b></p>                             |  |
| <p><b>Property Name</b></p>                       |  |
| <p><b>Address</b></p>                             | <p>225 Pitt Street</p>   |
| <p><b>Use (original, subsequent, current)</b></p> | <p>Residential</p>   |
| <p><b>Date of Construction</b></p>                | <p>1965</p>  |
| <p><b>Building Type</b></p>                       | <p>Houses</p>  |
| <p><b>House Type</b></p>                          | <p>Single-family House</p>   |
| <p><b>Single-Family House Type</b></p>            | <p>1 TO 1.5 STORY Ranch House (alphabet, architect designed, bungalow ranch, compact, courtyard, linear, rambling)</p> |
| <p><b>If Ranch House (select type)</b></p>        | <p>Linear</p>  |
| <p><b>Architectural Style</b></p>                 | <p>Plain-Style (Ranch &amp; split-level)</p>   |
| <p><b>Number of Stories</b></p>                   | <p>1</p>   |
| <p><b>Roof Type</b></p>                           | <p>Gable (cross, front, multi or side)</p>   |
| <p><b>Roof Material</b></p>                       | <p>Asphalt (composition) shingle</p>   |
| <p><b>Chimney (number of)</b></p>                 | <p>0</p>   |
| <p><b>Chimney Material</b></p>                    |  |
| <p><b>Construction System</b></p>                 | <p>Masonry</p>   |
| <p><b>Foundation Type</b></p>                     | <p>Continuous</p>  |
| <p><b>Foundation Material</b></p>                 | <p>Concrete poured</p>   |
| <p><b>Exterior Material</b></p>                   | <p>Brick</p>   |
| <p><b>Window (Type, pattern, material)</b></p>    | <p>2/2 and 6/6 aluminum</p>  |
| <p><b>Porch</b></p>                               | <p>1 Story front</p>   |
| <p><b>Porch 2</b></p>                             | <p>1 Story front</p>   |
| <p><b>Porch Enclosure</b></p>                     |  |
| <p><b>Back Porch (if visible)</b></p>             |  |
| <p><b>Carport and/or Garage Form</b></p>          | <p>None Present</p>  |
| <p><b>Carport/Garage Status</b></p>               |  |
| <p><b>Carport/Garage Size</b></p>                 |  |
| <p><b>Carport/Garage Enclosure</b></p>            |  |

|   |                                   |
|---|-----------------------------------|
| <b>Outbuildings</b>                                       | Non-historic outbuilding observed |
| <b>Outbuilding Records (type, use, exterior material)</b> |                                   |
| <b>Setting/Grounds Notes</b>                              | Detached carport, non-historic    |
| <b>Additional Notes</b>                                   | Possibly a duplex                 |



|                          |   |
|--------------------------|---|
| <b>Resource Category</b> | Building  |
| <b>Resource Number</b>   | 116   |
| <b>Property Number</b>   | 111   |
| <b>Photo 1</b>           |   |
| <b>Photo 2</b>           |  |





|   |  |
|---|--|
| <p><b>Photo 3</b></p>                             |  |
| <p><b>Photo 4</b></p>                             |  |
| <p><b>Property Name</b></p>                       |  |
| <p><b>Address</b></p>                             | <p>204 Pitt Street</p>   |
| <p><b>Use (original, subsequent, current)</b></p> | <p>Residential</p>   |
| <p><b>Date of Construction</b></p>                | <p>1961</p>  |
| <p><b>Building Type</b></p>                       | <p>Houses</p>  |
| <p><b>House Type</b></p>                          | <p>Single-family House</p>   |
| <p><b>Single-Family House Type</b></p>            | <p>1 TO 1.5 STORY Bungalow (cross gable, front gable, side gable, or hip)</p>      |
| <p><b>If Ranch House (select type)</b></p>        |  |
| <p><b>Architectural Style</b></p>                 | <p>No Academic Style</p>   |
| <p><b>Number of Stories</b></p>                   | <p>1</p>   |
| <p><b>Roof Type</b></p>                           | <p>Gable (cross, front, multi or side)</p>   |
| <p><b>Roof Material</b></p>                       | <p>Asphalt (composition) shingle</p>   |
| <p><b>Chimney (number of)</b></p>                 | <p>0</p>   |
| <p><b>Chimney Material</b></p>                    |  |
| <p><b>Construction System</b></p>                 | <p>Concrete</p>  |
| <p><b>Foundation Type</b></p>                     | <p>Pier/Post (no infill)</p>   |
| <p><b>Foundation Material</b></p>                 | <p>Concrete Block</p>  |
| <p><b>Exterior Material</b></p>                   | <p>"Synthetics (vinyl, tarpaper, asbestos, etc)"</p>                               |
| <p><b>Window (Type, pattern, material)</b></p>    | <p>1:1 vinyl</p>   |
| <p><b>Porch</b></p>                               | <p>1 Story front</p>   |
| <p><b>Porch 2</b></p>                             |  |
| <p><b>Porch Enclosure</b></p>                     |  |
| <p><b>Back Porch (if visible)</b></p>             |  |
| <p><b>Carport and/or Garage Form</b></p>          |  |
| <p><b>Carport/Garage Status</b></p>               |  |
| <p><b>Carport/Garage Size</b></p>                 |  |
| <p><b>Carport/Garage Enclosure</b></p>            |  |



|   |  |
|---|--|
| <b>Outbuildings</b>                                       |  |
| <b>Outbuilding Records (type, use, exterior material)</b> |  |
| <b>Setting/Grounds Notes</b>                              |  |
| <b>Additional Notes</b>                                   |  |

|  |   |
|--|---|
| <b>Resource Category</b>                   | Building  |
| <b>Resource Number</b>                     | 117   |
| <b>Property Number</b>                     | 107   |
| <b>Photo 1</b>                             |   |
| <b>Photo 2</b>                             |  |
| <b>Photo 3</b>                             |   |
| <b>Photo 4</b>                             |   |
| <b>Property Name</b>                       |   |
| <b>Address</b>                             | 201-203 Pitt Street   |
| <b>Use (original, subsequent, current)</b> | Residential   |
| <b>Date of Construction</b>                | 1966  |
| <b>Building Type</b>                       | Houses  |
| <b>House Type</b>                          | Duplex  |

|   |   |
|---|---|
| <b>Single-Family House Type</b>                           | 1 TO 1.5 STORY Ranch House (alphabet, architect designed, bungalow ranch, compact, courtyard, linear, rambling) |
| <b>If Ranch House (select type)</b>                       | Linear  |
| <b>Architectural Style</b>                                | Plain-Style (Ranch & split-level)   |
| <b>Number of Stories</b>                                  | 1   |
| <b>Roof Type</b>  | Hip   |
| <b>Roof Material</b>                                      | Asphalt (composition) shingle   |
| <b>Chimney (number of)</b>                                | 0   |
| <b>Chimney Material</b>                                   |   |
| <b>Construction System</b>                                | Masonry   |
| <b>Foundation Type</b>                                    | Continuous  |
| <b>Foundation Material</b>                                | Concrete Block  |
| <b>Exterior Material</b>                                  | Concrete  |
| <b>Window (Type, pattern, material)</b>                   | 2/2 aluminum  |
| <b>Porch</b>  | 1 Story front   |
| <b>Porch 2</b>  |   |
| <b>Porch Enclosure</b>                                    |   |
| <b>Back Porch (if visible)</b>                            |   |
| <b>Carport and/or Garage Form</b>                         |   |
| <b>Carport/Garage Status</b>                              |   |
| <b>Carport/Garage Size</b>                                |   |
| <b>Carport/Garage Enclosure</b>                           |   |
| <b>Outbuildings</b>                                       |   |
| <b>Outbuilding Records (type, use, exterior material)</b> |   |
| <b>Setting/Grounds Notes</b>                              |   |
| <b>Additional Notes</b>                                   | Mirror image of duplex to south facing Gwinnett. Breeze block duplex dividing wall                              |

|                          |   |
|--------------------------|---|
| <b>Resource Category</b> | Building  |
| <b>Resource Number</b>   | 118   |
| <b>Property Number</b>   | 112   |
| <b>Photo 1</b>           |   |
| <b>Photo 2</b>           |  |





**Photo 3**



**Photo 4**



|  |                                     |
|--|-------------------------------------|
| <b>Property Name</b>                       | Flipper Chapel AME Church           |
| <b>Address</b>                             | 124 Pitt Street                     |
| <b>Use (original, subsequent, current)</b> | Church                              |
| <b>Date of Construction</b>                | 1975                                |
| <b>Building Type</b>                       | Churches/ Places of Worship         |
| <b>House Type</b>                          |                                     |
| <b>Single-Family House Type</b>            |                                     |
| <b>If Ranch House (select type)</b>        |                                     |
| <b>Architectural Style</b>                 | No Academic Style                   |
| <b>Number of Stories</b>                   | 1                                   |
| <b>Roof Type</b>                           | Gable (cross, front, multi or side) |
| <b>Roof Material</b>                       | Asphalt (composition) shingle       |
| <b>Chimney (number of)</b>                 | 0                                   |
| <b>Chimney Material</b>                    |                                     |

|   |                      |
|---|----------------------|
| <b>Construction System</b>                                | Masonry              |
| <b>Foundation Type</b>                                    | Continuous           |
| <b>Foundation Material</b>                                | Concrete Block       |
| <b>Exterior Material</b>                                  | Stucco               |
| <b>Window (Type, pattern, material)</b>                   | stained glass, fixed |
| <b>Porch</b>  | 1 Story front        |
| <b>Porch 2</b>  |                      |
| <b>Porch Enclosure</b>                                    |                      |
| <b>Back Porch (if visible)</b>                            |                      |
| <b>Carport and/or Garage Form</b>                         |                      |
| <b>Carport/Garage Status</b>                              |                      |
| <b>Carport/Garage Size</b>                                |                      |
| <b>Carport/Garage Enclosure</b>                           |                      |
| <b>Outbuildings</b>                                       |                      |
| <b>Outbuilding Records (type, use, exterior material)</b> |                      |
| <b>Setting/Grounds Notes</b>                              |                      |
| <b>Additional Notes</b>                                   | Organized 1926       |

|  |   |
|--|---|
| <b>Resource Category</b>                   | Building  |
| <b>Resource Number</b>                     | 119   |
| <b>Property Number</b>                     | 113   |
| <b>Photo 1</b>                             |   |
| <b>Photo 2</b>                             |  |
| <b>Photo 3</b>                             |   |
| <b>Photo 4</b>                             |   |
| <b>Property Name</b>                       |   |
| <b>Address</b>                             | 115 Pitt Street   |
| <b>Use (original, subsequent, current)</b> | Residential   |
| <b>Date of Construction</b>                | 1930  |
| <b>Building Type</b>                       | Houses  |
| <b>House Type</b>                          | Single-family House   |



|   |  |
|---|--|
| <b>Single-Family House Type</b>                           | 1 TO 1.5 STORY Bungalow (cross gable, front gable, side gable, or hip) |
| <b>If Ranch House (select type)</b>                       |  |
| <b>Architectural Style</b>                                | Craftsman  |
| <b>Number of Stories</b>                                  | 1  |
| <b>Roof Type</b>  | Gable (cross, front, multi or side)                                    |
| <b>Roof Material</b>                                      | Asphalt (composition) shingle  |
| <b>Chimney (number of)</b>                                | 1  |
| <b>Chimney Material</b>                                   | Brick  |
| <b>Construction System</b>                                | Wood   |
| <b>Foundation Type</b>                                    | Pier/Post (no infill)  |
| <b>Foundation Material</b>                                | Brick  |
| <b>Exterior Material</b>                                  | "Synthetics (vinyl, tarpaper, asbestos, etc)"                          |
| <b>Window (Type, pattern, material)</b>                   | 1-Jan  |
| <b>Porch</b>  | 1 Story front  |
| <b>Porch 2</b>  |  |
| <b>Porch Enclosure</b>                                    |  |
| <b>Back Porch (if visible)</b>                            |  |
| <b>Carport and/or Garage Form</b>                         |  |
| <b>Carport/Garage Status</b>                              |  |
| <b>Carport/Garage Size</b>                                |  |
| <b>Carport/Garage Enclosure</b>                           |  |
| <b>Outbuildings</b>                                       |  |
| <b>Outbuilding Records (type, use, exterior material)</b> |  |
| <b>Setting/Grounds Notes</b>                              |  |
| <b>Additional Notes</b>                                   |  |



|  |   |
|--|---|
| <b>Resource Category</b>                   | Building  |
| <b>Resource Number</b>                     | 120   |
| <b>Property Number</b>                     | 114   |
| <b>Photo 1</b>                             |   |
| <b>Photo 2</b>                             |  |
| <b>Photo 3</b>                             |   |
| <b>Photo 4</b>                             |   |
| <b>Property Name</b>                       |   |
| <b>Address</b>                             | 120 Pitt Street   |
| <b>Use (original, subsequent, current)</b> | Residential   |
| <b>Date of Construction</b>                | 1961  |
| <b>Building Type</b>                       | Houses  |
| <b>House Type</b>                          | Single-family House   |

|   |   |
|---|---|
| <b>Single-Family House Type</b>                           | 1 TO 1.5 STORY Ranch House (alphabet, architect designed, bungalow ranch, compact, courtyard, linear, rambling) |
| <b>If Ranch House (select type)</b>                       | Bungalow ranch  |
| <b>Architectural Style</b>                                | No Academic Style   |
| <b>Number of Stories</b>                                  | 1   |
| <b>Roof Type</b>  | Gable (cross, front, multi or side)   |
| <b>Roof Material</b>                                      | Asphalt (composition) shingle   |
| <b>Chimney (number of)</b>                                | 0   |
| <b>Chimney Material</b>                                   |   |
| <b>Construction System</b>                                | Masonry   |
| <b>Foundation Type</b>                                    | Continuous  |
| <b>Foundation Material</b>                                | Concrete Block  |
| <b>Exterior Material</b>                                  | Brick, Concrete   |
| <b>Window (Type, pattern, material)</b>                   | 1:1 aluminum picture window   |
| <b>Porch</b>  | 1 Story front   |
| <b>Porch 2</b>  |   |
| <b>Porch Enclosure</b>                                    |   |
| <b>Back Porch (if visible)</b>                            |   |
| <b>Carport and/or Garage Form</b>                         |   |
| <b>Carport/Garage Status</b>                              |   |
| <b>Carport/Garage Size</b>                                |   |
| <b>Carport/Garage Enclosure</b>                           |   |
| <b>Outbuildings</b>                                       |   |
| <b>Outbuilding Records (type, use, exterior material)</b> |   |
| <b>Setting/Grounds Notes</b>                              |   |
| <b>Additional Notes</b>                                   |   |





|  |   |
|--|---|
| <b>Resource Category</b>                   | Building  |
| <b>Resource Number</b>                     | 121   |
| <b>Property Number</b>                     | 115   |
| <b>Photo 1</b>                             |   |
| <b>Photo 2</b>                             |  |
| <b>Photo 3</b>                             |   |
| <b>Photo 4</b>                             |   |
| <b>Property Name</b>                       |   |
| <b>Address</b>                             | 114 Pitt Street   |
| <b>Use (original, subsequent, current)</b> | Residential   |
| <b>Date of Construction</b>                | 1961  |
| <b>Building Type</b>                       | Houses  |
| <b>House Type</b>                          | Single-family House   |

|   |  |
|---|--|
| <b>Single-Family House Type</b>                           | 1 TO 1.5 STORY Bungalow (cross gable, front gable, side gable, or hip) |
| <b>If Ranch House (select type)</b>                       |  |
| <b>Architectural Style</b>                                | No Academic Style  |
| <b>Number of Stories</b>                                  | 1  |
| <b>Roof Type</b>  | Gable (cross, front, multi or side)                                    |
| <b>Roof Material</b>                                      | Asphalt (composition) shingle  |
| <b>Chimney (number of)</b>                                | 0  |
| <b>Chimney Material</b>                                   |  |
| <b>Construction System</b>                                | Masonry  |
| <b>Foundation Type</b>                                    | Continuous   |
| <b>Foundation Material</b>                                | Concrete Block   |
| <b>Exterior Material</b>                                  | Concrete   |
| <b>Window (Type, pattern, material)</b>                   | Wood, picture window   |
| <b>Porch</b>  | 1 Story front  |
| <b>Porch 2</b>  |  |
| <b>Porch Enclosure</b>                                    |  |
| <b>Back Porch (if visible)</b>                            |  |
| <b>Carport and/or Garage Form</b>                         |  |
| <b>Carport/Garage Status</b>                              |  |
| <b>Carport/Garage Size</b>                                |  |
| <b>Carport/Garage Enclosure</b>                           |  |
| <b>Outbuildings</b>                                       |  |
| <b>Outbuilding Records (type, use, exterior material)</b> |  |
| <b>Setting/Grounds Notes</b>                              |  |
| <b>Additional Notes</b>                                   |  |



|  |   |
|--|---|
| <b>Resource Category</b>                   | Building  |
| <b>Resource Number</b>                     | 122   |
| <b>Property Number</b>                     | 116   |
| <b>Photo 1</b>                             |   |
| <b>Photo 2</b>                             |  |
| <b>Photo 3</b>                             |   |
| <b>Photo 4</b>                             |   |
| <b>Property Name</b>                       |   |
| <b>Address</b>                             | 113 Pitt Street   |
| <b>Use (original, subsequent, current)</b> | Residential   |
| <b>Date of Construction</b>                | 1925  |
| <b>Building Type</b>                       | Houses  |
| <b>House Type</b>                          | Single-family House   |



|   |  |
|---|--|
| <b>Single-Family House Type</b>                           | 1 TO 1.5 STORY Bungalow (cross gable, front gable, side gable, or hip) |
| <b>If Ranch House (select type)</b>                       |  |
| <b>Architectural Style</b>                                | No Academic Style  |
| <b>Number of Stories</b>                                  | 1  |
| <b>Roof Type</b>  | Gable (cross, front, multi or side)                                    |
| <b>Roof Material</b>                                      | Asphalt (composition) shingle  |
| <b>Chimney (number of)</b>                                | 2  |
| <b>Chimney Material</b>                                   | Brick  |
| <b>Construction System</b>                                | Wood   |
| <b>Foundation Type</b>                                    | Pier/Post (no infill)  |
| <b>Foundation Material</b>                                | Brick  |
| <b>Exterior Material</b>                                  | "Synthetics (vinyl, tarpaper, asbestos, etc)"                          |
| <b>Window (Type, pattern, material)</b>                   | 2/2 wood and 2/2 aluminum  |
| <b>Porch</b>  | 1 Story front  |
| <b>Porch 2</b>  |  |
| <b>Porch Enclosure</b>                                    |  |
| <b>Back Porch (if visible)</b>                            |  |
| <b>Carport and/or Garage Form</b>                         |  |
| <b>Carport/Garage Status</b>                              |  |
| <b>Carport/Garage Size</b>                                |  |
| <b>Carport/Garage Enclosure</b>                           |  |
| <b>Outbuildings</b>                                       |  |
| <b>Outbuilding Records (type, use, exterior material)</b> |  |
| <b>Setting/Grounds Notes</b>                              |  |
| <b>Additional Notes</b>                                   |  |

|  |   |
|--|---|
| <b>Resource Category</b>                   | Building  |
| <b>Resource Number</b>                     | 123   |
| <b>Property Number</b>                     | 117   |
| <b>Photo 1</b>                             |   |
| <b>Photo 2</b>                             |  |
| <b>Photo 3</b>                             |   |
| <b>Photo 4</b>                             |   |
| <b>Property Name</b>                       |   |
| <b>Address</b>                             | 112 Pitt Street   |
| <b>Use (original, subsequent, current)</b> | Residential   |
| <b>Date of Construction</b>                | 1960  |
| <b>Building Type</b>                       | Houses  |
| <b>House Type</b>                          | Single-family House   |



|   |   |
|---|---|
| <b>Single-Family House Type</b>                           | 1 TO 1.5 STORY Ranch House (alphabet, architect designed, bungalow ranch, compact, courtyard, linear, rambling) |
| <b>If Ranch House (select type)</b>                       | Bungalow ranch  |
| <b>Architectural Style</b>                                | No Academic Style   |
| <b>Number of Stories</b>                                  | 1   |
| <b>Roof Type</b>  | Hip   |
| <b>Roof Material</b>                                      | Steel/Steel alloy (tin)   |
| <b>Chimney (number of)</b>                                | 0   |
| <b>Chimney Material</b>                                   |   |
| <b>Construction System</b>                                | Concrete  |
| <b>Foundation Type</b>                                    | Continuous  |
| <b>Foundation Material</b>                                | Brick   |
| <b>Exterior Material</b>                                  | Brick, Concrete   |
| <b>Window (Type, pattern, material)</b>                   | Aluminum  |
| <b>Porch</b>  | 1 Story front   |
| <b>Porch 2</b>  |   |
| <b>Porch Enclosure</b>                                    |   |
| <b>Back Porch (if visible)</b>                            |   |
| <b>Carport and/or Garage Form</b>                         |   |
| <b>Carport/Garage Status</b>                              |   |
| <b>Carport/Garage Size</b>                                |   |
| <b>Carport/Garage Enclosure</b>                           |   |
| <b>Outbuildings</b>                                       |   |
| <b>Outbuilding Records (type, use, exterior material)</b> |   |
| <b>Setting/Grounds Notes</b>                              |   |
| <b>Additional Notes</b>                                   |   |



|  |   |
|--|---|
| <b>Resource Category</b>                   | Building  |
| <b>Resource Number</b>                     | 124   |
| <b>Property Number</b>                     | 118   |
| <b>Photo 1</b>                             |   |
| <b>Photo 2</b>                             |  |
| <b>Photo 3</b>                             |   |
| <b>Photo 4</b>                             |   |
| <b>Property Name</b>                       |   |
| <b>Address</b>                             | 104 Pitt Street   |
| <b>Use (original, subsequent, current)</b> | Residential   |
| <b>Date of Construction</b>                | 1967  |
| <b>Building Type</b>                       | Houses  |
| <b>House Type</b>                          | Single-family House   |

|   |   |
|---|---|
| <b>Single-Family House Type</b>                           | 1 TO 1.5 STORY Ranch House (alphabet, architect designed, bungalow ranch, compact, courtyard, linear, rambling) |
| <b>If Ranch House (select type)</b>                       | Bungalow ranch  |
| <b>Architectural Style</b>                                | No Academic Style   |
| <b>Number of Stories</b>                                  | 1   |
| <b>Roof Type</b>  | Hip   |
| <b>Roof Material</b>                                      | Asphalt (composition) shingle   |
| <b>Chimney (number of)</b>                                | 0   |
| <b>Chimney Material</b>                                   |   |
| <b>Construction System</b>                                | Masonry   |
| <b>Foundation Type</b>                                    | Continuous  |
| <b>Foundation Material</b>                                | Brick   |
| <b>Exterior Material</b>                                  | Brick   |
| <b>Window (Type, pattern, material)</b>                   | 2:2 aluminum picture window   |
| <b>Porch</b>  | 1 Story front   |
| <b>Porch 2</b>  |   |
| <b>Porch Enclosure</b>                                    |   |
| <b>Back Porch (if visible)</b>                            |   |
| <b>Carport and/or Garage Form</b>                         |   |
| <b>Carport/Garage Status</b>                              |   |
| <b>Carport/Garage Size</b>                                |   |
| <b>Carport/Garage Enclosure</b>                           |   |
| <b>Outbuildings</b>                                       |   |
| <b>Outbuilding Records (type, use, exterior material)</b> |   |
| <b>Setting/Grounds Notes</b>                              |   |
| <b>Additional Notes</b>                                   |   |

|                          |  |
|--------------------------|--|
| <b>Resource Category</b> | Building   |
| <b>Resource Number</b>   | 125  |
| <b>Property Number</b>   | 119  |
| <b>Photo 1</b>           |  A photograph showing the front facade of a single-story house with light brown horizontal siding and a white-painted porch. The porch has a railing and a set of wooden steps leading up to it. A window with dark shutters is visible on the right side of the porch. In front of the house, there are several dark-colored trash bins. The house is situated on a concrete sidewalk, and there are trees and other buildings in the background. |
| <b>Photo 2</b>           |  A photograph showing a side view of the same house. The house has light brown siding and a white-painted porch with a railing and wooden steps. A window with dark shutters is visible on the side. The house is on a concrete sidewalk, and there are trees and other buildings in the background.  |



**Photo 3**







**Photo 4**





|  |  |
|--|--|
| <b>Property Name</b>                       |  |
| <b>Address</b>                             | 105 Pitt Street  |
| <b>Use (original, subsequent, current)</b> | Residential  |
| <b>Date of Construction</b>                | 1920   |
| <b>Building Type</b>                       | Houses   |
| <b>House Type</b>                          | Single-family House  |
| <b>Single-Family House Type</b>            | 1 TO 1.5 STORY Bungalow (cross gable, front gable, side gable, or hip) |
| <b>If Ranch House (select type)</b>        |  |
| <b>Architectural Style</b>                 | No Academic Style  |
| <b>Number of Stories</b>                   | 1  |
| <b>Roof Type</b>                           | Hip  |
| <b>Roof Material</b>                       | Asphalt (composition) shingle  |
| <b>Chimney (number of)</b>                 | 0  |
| <b>Chimney Material</b>                    |  |

|   |  |
|---|--|
| <b>Construction System</b>                                | Wood   |
| <b>Foundation Type</b>                                    | Pier/Post (no infill)  |
| <b>Foundation Material</b>                                | Concrete Block   |
| <b>Exterior Material</b>                                  | Wood   |
| <b>Window (Type, pattern, material)</b>                   | 1/1 wood   |
| <b>Porch</b>  | 1 Story front  |
| <b>Porch 2</b>  |  |
| <b>Porch Enclosure</b>                                    | Infilled with walls  |
| <b>Back Porch (if visible)</b>                            | Yes enclosed with walls  |
| <b>Carport and/or Garage Form</b>                         |  |
| <b>Carport/Garage Status</b>                              |  |
| <b>Carport/Garage Size</b>                                |  |
| <b>Carport/Garage Enclosure</b>                           |  |
| <b>Outbuildings</b>                                       |  |
| <b>Outbuilding Records (type, use, exterior material)</b> |  |
| <b>Setting/Grounds Notes</b>                              |  |
| <b>Additional Notes</b>                                   | Half of front porch is enclosed with walls and front door used to be larger or have sidelights and transom |

|  |   |
|--|---|
| <b>Resource Category</b>                   | Building  |
| <b>Resource Number</b>                     | 126   |
| <b>Property Number</b>                     | 120   |
| <b>Photo 1</b>                             |   |
| <b>Photo 2</b>                             |  |
| <b>Photo 3</b>                             |   |
| <b>Photo 4</b>                             |   |
| <b>Property Name</b>                       |   |
| <b>Address</b>                             | 1516 W Gwinnett Street  |
| <b>Use (original, subsequent, current)</b> | Residential   |
| <b>Date of Construction</b>                | 1930  |
| <b>Building Type</b>                       | Houses  |
| <b>House Type</b>                          | Single-family House   |

|   |  |
|---|--|
| <b>Single-Family House Type</b>                           | 1 TO 1 STORY Bungalow (cross gable, front gable, side gable, or hip) |
| <b>If Ranch House (select type)</b>                       |  |
| <b>Architectural Style</b>                                | No Academic Style  |
| <b>Number of Stories</b>                                  | 1  |
| <b>Roof Type</b>  | Gable (cross, front, multi or side)                                  |
| <b>Roof Material</b>                                      | Asphalt (composition) shingle  |
| <b>Chimney (number of)</b>                                | 0  |
| <b>Chimney Material</b>                                   |  |
| <b>Construction System</b>                                | Wood   |
| <b>Foundation Type</b>                                    | Pier/PoStreet (with infill)  |
| <b>Foundation Material</b>                                | Brick  |
| <b>Exterior Material</b>                                  | "Synthetics (vinyl, tarpaper, asbestos, etc)"                        |
| <b>Window (Type, pattern, material)</b>                   | Double hung 1/1 aluminum   |
| <b>Porch</b>  | 1 Story front  |
| <b>Porch 2</b>  |  |
| <b>Porch Enclosure</b>                                    |  |
| <b>Back Porch (if visible)</b>                            |  |
| <b>Carport and/or Garage Form</b>                         |  |
| <b>Carport/Garage Status</b>                              |  |
| <b>Carport/Garage Size</b>                                |  |
| <b>Carport/Garage Enclosure</b>                           |  |
| <b>Outbuildings</b>                                       |  |
| <b>Outbuilding Records (type, use, exterior material)</b> |  |
| <b>Setting/Grounds Notes</b>                              |  |
| <b>Additional Notes</b>                                   |  |



|                          |   |
|--------------------------|---|
| <b>Resource Category</b> | Building  |
| <b>Resource Number</b>   | 127   |
| <b>Property Number</b>   | 121   |
| <b>Photo 1</b>           |   |
| <b>Photo 2</b>           |  |

|   |  |
|---|--|
| <p><b>Photo 3</b></p>                             |                                      |
| <p><b>Photo 4</b></p>                             |  |
| <p><b>Property Name</b></p>                       |  |
| <p><b>Address</b></p>                             | <p>710 Magazine Avenue</p>   |
| <p><b>Use (original, subsequent, current)</b></p> | <p>Residential</p>   |
| <p><b>Date of Construction</b></p>                | <p>1966</p>  |
| <p><b>Building Type</b></p>                       | <p>Houses</p>  |
| <p><b>House Type</b></p>                          | <p>Single-family House</p>   |
| <p><b>Single-Family House Type</b></p>            | <p>1 TO 1.5 STORY Ranch House (alphabet, architect designed, bungalow ranch, compact, courtyard, linear, rambling)</p> |
| <p><b>If Ranch House (select type)</b></p>        | <p>Compact</p>   |
| <p><b>Architectural Style</b></p>                 | <p>Plain-Style (Ranch &amp; split-level)</p>   |
| <p><b>Number of Stories</b></p>                   | <p>1</p>   |
| <p><b>Roof Type</b></p>                           | <p>Gable (cross, front, multi or side)</p>   |
| <p><b>Roof Material</b></p>                       | <p>Asphalt (composition) shingle</p>   |
| <p><b>Chimney (number of)</b></p>                 | <p>0</p>   |
| <p><b>Chimney Material</b></p>                    |  |
| <p><b>Construction System</b></p>                 | <p>Masonry</p>   |
| <p><b>Foundation Type</b></p>                     | <p>Slab</p>  |
| <p><b>Foundation Material</b></p>                 | <p>Concrete poured</p>   |
| <p><b>Exterior Material</b></p>                   | <p>Brick</p>   |
| <p><b>Window (Type, pattern, material)</b></p>    | <p>Sliding metal 1/1</p>   |
| <p><b>Porch</b></p>                               | <p>1 Story front</p>   |
| <p><b>Porch 2</b></p>                             |  |
| <p><b>Porch Enclosure</b></p>                     |  |
| <p><b>Back Porch (if visible)</b></p>             |  |
| <p><b>Carport and/or Garage Form</b></p>          | <p>Attached</p>  |
| <p><b>Carport/Garage Status</b></p>               |  |
| <p><b>Carport/Garage Size</b></p>                 | <p>1-car</p>   |
| <p><b>Carport/Garage Enclosure</b></p>            |  |

|   |                   |
|---|-------------------|
| <b>Outbuildings</b>                                       |                   |
| <b>Outbuilding Records (type, use, exterior material)</b> |                   |
| <b>Setting/Grounds Notes</b>                              |                   |
| <b>Additional Notes</b>                                   | Detached car port |





|                          |   |
|--------------------------|---|
| <b>Resource Category</b> | Building  |
| <b>Resource Number</b>   | 128   |
| <b>Property Number</b>   | 122   |
| <b>Photo 1</b>           |   |
| <b>Photo 2</b>           |  |



|   |  |
|---|--|
| <p><b>Photo 3</b></p>                             |  |
| <p><b>Photo 4</b></p>                             |  |
| <p><b>Property Name</b></p>                       |  |
| <p><b>Address</b></p>                             | <p>202 Pitt Street</p>   |
| <p><b>Use (original, subsequent, current)</b></p> | <p>Residential</p>   |
| <p><b>Date of Construction</b></p>                | <p>1940</p>  |
| <p><b>Building Type</b></p>                       | <p>Houses</p>  |
| <p><b>House Type</b></p>                          | <p>Single-family House</p>   |
| <p><b>Single-Family House Type</b></p>            | <p>1 TO 1.5 STORY American Small House</p>   |
| <p><b>If Ranch House (select type)</b></p>        |  |
| <p><b>Architectural Style</b></p>                 | <p>No Academic Style</p>   |
| <p><b>Number of Stories</b></p>                   | <p>1</p>   |
| <p><b>Roof Type</b></p>                           | <p>Gable (cross, front, multi or side)</p>   |
| <p><b>Roof Material</b></p>                       | <p>Asphalt (composition) shingle</p>   |
| <p><b>Chimney (number of)</b></p>                 | <p>0</p>   |
| <p><b>Chimney Material</b></p>                    |  |
| <p><b>Construction System</b></p>                 | <p>Wood</p>  |
| <p><b>Foundation Type</b></p>                     | <p>Pier/Post (no infill)</p>   |
| <p><b>Foundation Material</b></p>                 | <p>Concrete Block</p>  |
| <p><b>Exterior Material</b></p>                   | <p>"Synthetics (vinyl, tarpaper, asbestos, etc)"</p>                               |
| <p><b>Window (Type, pattern, material)</b></p>    | <p>6/6 vinyl single hung</p>   |
| <p><b>Porch</b></p>                               | <p>1 Story front</p>   |
| <p><b>Porch 2</b></p>                             |  |
| <p><b>Porch Enclosure</b></p>                     |  |
| <p><b>Back Porch (if visible)</b></p>             |  |
| <p><b>Carport and/or Garage Form</b></p>          |  |
| <p><b>Carport/Garage Status</b></p>               |  |
| <p><b>Carport/Garage Size</b></p>                 |  |
| <p><b>Carport/Garage Enclosure</b></p>            |  |
| <p><b>Outbuildings</b></p>                        |  |

|   |  |
|---|--|
| <b>Outbuilding Records (type, use, exterior material)</b> |  |
| <b>Setting/Grounds Notes</b>                              |  |
| <b>Additional Notes</b>                                   | Tax assessor says 1940- appears to be much newer |

|  |   |
|--|---|
| <b>Resource Category</b>                   | Building  |
| <b>Resource Number</b>                     | 129   |
| <b>Property Number</b>                     | 123   |
| <b>Photo 1</b>                             |   |
| <b>Photo 2</b>                             |  |
| <b>Photo 3</b>                             |   |
| <b>Photo 4</b>                             |   |
| <b>Property Name</b>                       |   |
| <b>Address</b>                             | 122 Pitt Street   |
| <b>Use (original, subsequent, current)</b> | Residential   |
| <b>Date of Construction</b>                | 1961  |
| <b>Building Type</b>                       | Houses  |
| <b>House Type</b>                          | Single-family House   |

|   |                                     |
|---|-------------------------------------|
| <b>Single-Family House Type</b>                           | 1 TO 1.5 STORY American Small House |
| <b>If Ranch House (select type)</b>                       |                                     |
| <b>Architectural Style</b>                                | No Academic Style                   |
| <b>Number of Stories</b>                                  | 1                                   |
| <b>Roof Type</b>  | Gable (cross, front, multi or side) |
| <b>Roof Material</b>                                      | Asphalt (composition) shingle       |
| <b>Chimney (number of)</b>                                | 0                                   |
| <b>Chimney Material</b>                                   |                                     |
| <b>Construction System</b>                                | Masonry                             |
| <b>Foundation Type</b>                                    | Continuous                          |
| <b>Foundation Material</b>                                | Concrete Block                      |
| <b>Exterior Material</b>                                  | Concrete                            |
| <b>Window (Type, pattern, material)</b>                   | Double hung 2/2 aluminum            |
| <b>Porch</b>  | 1 Story front                       |
| <b>Porch 2</b>  |                                     |
| <b>Porch Enclosure</b>                                    |                                     |
| <b>Back Porch (if visible)</b>                            |                                     |
| <b>Carport and/or Garage Form</b>                         |                                     |
| <b>Carport/Garage Status</b>                              |                                     |
| <b>Carport/Garage Size</b>                                |                                     |
| <b>Carport/Garage Enclosure</b>                           |                                     |
| <b>Outbuildings</b>                                       |                                     |
| <b>Outbuilding Records (type, use, exterior material)</b> |                                     |
| <b>Setting/Grounds Notes</b>                              |                                     |
| <b>Additional Notes</b>                                   |                                     |



|                          |  |
|--------------------------|--|
| <b>Resource Category</b> | Building   |
| <b>Resource Number</b>   | 130  |
| <b>Property Number</b>   | 124  |
| <b>Photo 1</b>           |  |

**Photo 2**







**Photo 3**



|  |   |
|--|---|
| <b>Photo 4</b>                             |   |
| <b>Property Name</b>                       |   |
| <b>Address</b>                             | 118 Pitt Street   |
| <b>Use (original, subsequent, current)</b> | Residential   |
| <b>Date of Construction</b>                | 1961  |
| <b>Building Type</b>                       | Houses  |
| <b>House Type</b>                          | Single-family House   |
| <b>Single-Family House Type</b>            | 1 TO 1.5 STORY Ranch House (alphabet, architect designed, bungalow ranch, compact, courtyard, linear, rambling) |
| <b>If Ranch House (select type)</b>        | Bungalow ranch  |
| <b>Architectural Style</b>                 | No Academic Style   |
| <b>Number of Stories</b>                   | 1   |
| <b>Roof Type</b>                           | Hip   |
| <b>Roof Material</b>                       | Asphalt (composition) shingle   |
| <b>Chimney (number of)</b>                 | 0   |

|   |                          |
|---|--------------------------|
| <b>Chimney Material</b>                                   |                          |
| <b>Construction System</b>                                | Masonry                  |
| <b>Foundation Type</b>                                    | Continuous               |
| <b>Foundation Material</b>                                | Concrete Block           |
| <b>Exterior Material</b>                                  | Concrete                 |
| <b>Window (Type, pattern, material)</b>                   | Double hung 2/2 aluminum |
| <b>Porch</b>  | 1 Story front            |
| <b>Porch 2</b>  |                          |
| <b>Porch Enclosure</b>                                    |                          |
| <b>Back Porch (if visible)</b>                            |                          |
| <b>Carport and/or Garage Form</b>                         |                          |
| <b>Carport/Garage Status</b>                              |                          |
| <b>Carport/Garage Size</b>                                |                          |
| <b>Carport/Garage Enclosure</b>                           |                          |
| <b>Outbuildings</b>                                       |                          |
| <b>Outbuilding Records (type, use, exterior material)</b> |                          |
| <b>Setting/Grounds Notes</b>                              |                          |
| <b>Additional Notes</b>                                   |                          |



|                          |   |
|--------------------------|---|
| <b>Resource Category</b> | Building  |
| <b>Resource Number</b>   | 131   |
| <b>Property Number</b>   | 125   |
| <b>Photo 1</b>           |   |
| <b>Photo 2</b>           |  |

**Photo 3**





**Photo 4**



|  |   |
|--|---|
| <b>Property Name</b>                       |   |
| <b>Address</b>                             | 116 Pitt Street   |
| <b>Use (original, subsequent, current)</b> | Residential   |
| <b>Date of Construction</b>                | 1961  |
| <b>Building Type</b>                       | Houses  |
| <b>House Type</b>                          | Single-family House   |
| <b>Single-Family House Type</b>            | 1 TO 1.5 STORY Ranch House (alphabet, architect designed, bungalow ranch, compact, courtyard, linear, rambling) |
| <b>If Ranch House (select type)</b>        | Bungalow ranch  |
| <b>Architectural Style</b>                 | No Academic Style   |
| <b>Number of Stories</b>                   | 1   |

|   |                                     |
|---|-------------------------------------|
| <b>Roof Type</b>  | Gable (cross, front, multi or side) |
| <b>Roof Material</b>                                      | Asphalt (composition) shingle       |
| <b>Chimney (number of)</b>                                | 0                                   |
| <b>Chimney Material</b>                                   |                                     |
| <b>Construction System</b>                                | Masonry                             |
| <b>Foundation Type</b>                                    | Continuous                          |
| <b>Foundation Material</b>                                | Concrete Block                      |
| <b>Exterior Material</b>                                  | Concrete                            |
| <b>Window (Type, pattern, material)</b>                   | 6/6 double hung vinyl               |
| <b>Porch</b>  | 1 Story front                       |
| <b>Porch 2</b>  |                                     |
| <b>Porch Enclosure</b>                                    | Infilled with walls                 |
| <b>Back Porch (if visible)</b>                            |                                     |
| <b>Carport and/or Garage Form</b>                         |                                     |
| <b>Carport/Garage Status</b>                              |                                     |
| <b>Carport/Garage Size</b>                                |                                     |
| <b>Carport/Garage Enclosure</b>                           |                                     |
| <b>Outbuildings</b>                                       |                                     |
| <b>Outbuilding Records (type, use, exterior material)</b> |                                     |
| <b>Setting/Grounds Notes</b>                              |                                     |
| <b>Additional Notes</b>                                   |                                     |



|                          |   |
|--------------------------|---|
| <b>Resource Category</b> | Building  |
| <b>Resource Number</b>   | 132   |
| <b>Property Number</b>   | 126   |
| <b>Photo 1</b>           |   |
| <b>Photo 2</b>           |  |



|   |  |
|---|--|
| <p><b>Photo 3</b></p>                             |  |
| <p><b>Photo 4</b></p>                             |  |
| <p><b>Property Name</b></p>                       |  |
| <p><b>Address</b></p>                             | <p>107 Pitt Street</p>   |
| <p><b>Use (original, subsequent, current)</b></p> | <p>Residential</p>   |
| <p><b>Date of Construction</b></p>                | <p>1918</p>  |
| <p><b>Building Type</b></p>                       | <p>Houses</p>  |
| <p><b>House Type</b></p>                          | <p>Single-family House</p>   |
| <p><b>Single-Family House Type</b></p>            | <p>1 TO 1.5 STORY Bungalow (cross gable, front gable, side gable, or hip)</p>      |
| <p><b>If Ranch House (select type)</b></p>        |  |
| <p><b>Architectural Style</b></p>                 | <p>No Academic Style</p>   |
| <p><b>Number of Stories</b></p>                   | <p>1</p>   |
| <p><b>Roof Type</b></p>                           | <p>Hip</p>   |
| <p><b>Roof Material</b></p>                       | <p>Asphalt (composition) shingle</p>   |
| <p><b>Chimney (number of)</b></p>                 | <p>1</p>   |
| <p><b>Chimney Material</b></p>                    | <p>Brick</p>   |
| <p><b>Construction System</b></p>                 | <p>Wood</p>  |
| <p><b>Foundation Type</b></p>                     | <p>Continuous</p>  |
| <p><b>Foundation Material</b></p>                 | <p>Concrete Block</p>  |
| <p><b>Exterior Material</b></p>                   | <p>Wood</p>  |
| <p><b>Window (Type, pattern, material)</b></p>    | <p>6/6 vinyl double hung</p>   |
| <p><b>Porch</b></p>                               | <p>1 Story front</p>   |
| <p><b>Porch 2</b></p>                             |  |
| <p><b>Porch Enclosure</b></p>                     | <p>Infilled with walls</p>   |
| <p><b>Back Porch (if visible)</b></p>             |  |
| <p><b>Carport and/or Garage Form</b></p>          | <p>Attached</p>  |
| <p><b>Carport/Garage Status</b></p>               | <p>Non-Historic</p>  |
| <p><b>Carport/Garage Size</b></p>                 | <p>More than 2 cars</p>  |
| <p><b>Carport/Garage Enclosure</b></p>            |  |

|   |                     |
|---|---------------------|
| <b>Outbuildings</b>                                       |                     |
| <b>Outbuilding Records (type, use, exterior material)</b> |                     |
| <b>Setting/Grounds Notes</b>                              |                     |
| <b>Additional Notes</b>                                   | Half porch enclosed |

|                          |   |
|--------------------------|---|
| <b>Resource Category</b> | Building  |
| <b>Resource Number</b>   | 133   |
| <b>Property Number</b>   | 127   |
| <b>Photo 1</b>           |   |
| <b>Photo 2</b>           |  |

|   |  |
|---|--|
| <p><b>Photo 3</b></p>                             |  |
| <p><b>Photo 4</b></p>                             |  |
| <p><b>Property Name</b></p>                       |  |
| <p><b>Address</b></p>                             | <p>103 Pitt Street</p>   |
| <p><b>Use (original, subsequent, current)</b></p> | <p>Residential</p>   |
| <p><b>Date of Construction</b></p>                | <p>1920</p>  |
| <p><b>Building Type</b></p>                       | <p>Houses</p>  |
| <p><b>House Type</b></p>                          | <p>Single-family House</p>   |
| <p><b>Single-Family House Type</b></p>            | <p>1 TO 1.5 STORY Bungalow (cross gable, front gable, side gable, or hip)</p>      |
| <p><b>If Ranch House (select type)</b></p>        |  |
| <p><b>Architectural Style</b></p>                 | <p>Craftsman</p>   |
| <p><b>Number of Stories</b></p>                   | <p>1</p>   |
| <p><b>Roof Type</b></p>                           | <p>Gable (cross, front, multi or side)</p>   |
| <p><b>Roof Material</b></p>                       | <p>Aluminum</p>  |
| <p><b>Chimney (number of)</b></p>                 | <p>1</p>   |
| <p><b>Chimney Material</b></p>                    | <p>Brick</p>   |
| <p><b>Construction System</b></p>                 | <p>Wood</p>  |
| <p><b>Foundation Type</b></p>                     | <p>Pier/PoStreet (with infill)</p>   |
| <p><b>Foundation Material</b></p>                 | <p>Brick</p>   |
| <p><b>Exterior Material</b></p>                   | <p>"Synthetics (vinyl, tarpaper, asbestos, etc)"</p>                               |
| <p><b>Window (Type, pattern, material)</b></p>    | <p>2/2 double hung aluminum</p>  |
| <p><b>Porch</b></p>                               | <p>1 Story front</p>   |
| <p><b>Porch 2</b></p>                             |  |
| <p><b>Porch Enclosure</b></p>                     | <p>Screened</p>  |
| <p><b>Back Porch (if visible)</b></p>             |  |
| <p><b>Carport and/or Garage Form</b></p>          |  |
| <p><b>Carport/Garage Status</b></p>               |  |
| <p><b>Carport/Garage Size</b></p>                 |  |
| <p><b>Carport/Garage Enclosure</b></p>            |  |





|   |  |
|---|--|
| <b>Outbuildings</b>                                       |  |
| <b>Outbuilding Records (type, use, exterior material)</b> |  |
| <b>Setting/Grounds Notes</b>                              |  |
| <b>Additional Notes</b>                                   |  |

|                          |   |
|--------------------------|---|
| <b>Resource Category</b> | Building  |
| <b>Resource Number</b>   | 134   |
| <b>Property Number</b>   | 128   |
| <b>Photo 1</b>           |   |
| <b>Photo 2</b>           |  |

|   |  |
|---|--|
| <p><b>Photo 3</b></p>                             |  |
| <p><b>Photo 4</b></p>                             |  |
| <p><b>Property Name</b></p>                       | <p>Springfield Terrace/Pearl Lee Smith School</p>                                  |
| <p><b>Address</b></p>                             | <p>707 Hastings Street</p>   |
| <p><b>Use (original, subsequent, current)</b></p> | <p>School</p>  |
| <p><b>Date of Construction</b></p>                | <p>1926</p>  |
| <p><b>Building Type</b></p>                       | <p>Educational Buildings</p>   |
| <p><b>House Type</b></p>                          |  |
| <p><b>Single-Family House Type</b></p>            |  |
| <p><b>If Ranch House (select type)</b></p>        |  |
| <p><b>Architectural Style</b></p>                 | <p>No Academic Style</p>   |
| <p><b>Number of Stories</b></p>                   | <p>1</p>   |
| <p><b>Roof Type</b></p>                           | <p>Hip</p>   |
| <p><b>Roof Material</b></p>                       | <p>Asphalt (composition) shingle</p>   |
| <p><b>Chimney (number of)</b></p>                 | <p>1</p>   |
| <p><b>Chimney Material</b></p>                    | <p>Brick</p>   |
| <p><b>Construction System</b></p>                 | <p>Masonry</p>   |
| <p><b>Foundation Type</b></p>                     | <p>Continuous</p>  |
| <p><b>Foundation Material</b></p>                 | <p>Unknown/obscured</p>  |
| <p><b>Exterior Material</b></p>                   | <p>Brick</p>   |
| <p><b>Window (Type, pattern, material)</b></p>    | <p>Boarded</p>   |
| <p><b>Porch</b></p>                               | <p>1 Story front</p>   |
| <p><b>Porch 2</b></p>                             |  |
| <p><b>Porch Enclosure</b></p>                     |  |
| <p><b>Back Porch (if visible)</b></p>             |  |
| <p><b>Carport and/or Garage Form</b></p>          |  |
| <p><b>Carport/Garage Status</b></p>               |  |
| <p><b>Carport/Garage Size</b></p>                 |  |
| <p><b>Carport/Garage Enclosure</b></p>            |  |
| <p><b>Outbuildings</b></p>                        |  |

|   |                          |
|---|--------------------------|
| <b>Outbuilding Records (type, use, exterior material)</b> |                          |
| <b>Setting/Grounds Notes</b>                              |                          |
| <b>Additional Notes</b>                                   | Covered walkway in front |





|  |   |
|--|---|
| <b>Resource Category</b>                   | Building  |
| <b>Resource Number</b>                     | 135   |
| <b>Property Number</b>                     | 129   |
| <b>Photo 1</b>                             |   |
| <b>Photo 2</b>                             |  |
| <b>Photo 3</b>                             |   |
| <b>Photo 4</b>                             |   |
| <b>Property Name</b>                       |   |
| <b>Address</b>                             | 101 Pitt Street   |
| <b>Use (original, subsequent, current)</b> | Residential   |
| <b>Date of Construction</b>                | 1967  |
| <b>Building Type</b>                       | Houses  |
| <b>House Type</b>                          | Single-family House   |

|   |   |
|---|---|
| <b>Single-Family House Type</b>                           | 1 TO 1.5 STORY Ranch House (alphabet, architect designed, bungalow ranch, compact, courtyard, linear, rambling) |
| <b>If Ranch House (select type)</b>                       | Bungalow ranch  |
| <b>Architectural Style</b>                                | Plain-Style (Ranch & split-level)   |
| <b>Number of Stories</b>                                  | 1   |
| <b>Roof Type</b>  | Hip   |
| <b>Roof Material</b>                                      | Asphalt (composition) shingle   |
| <b>Chimney (number of)</b>                                | 0   |
| <b>Chimney Material</b>                                   |   |
| <b>Construction System</b>                                | Concrete  |
| <b>Foundation Type</b>                                    | Continuous  |
| <b>Foundation Material</b>                                | Concrete Block  |
| <b>Exterior Material</b>                                  | Concrete  |
| <b>Window (Type, pattern, material)</b>                   | 2/2 aluminum and sliding  |
| <b>Porch</b>  | 1 Story front   |
| <b>Porch 2</b>  |   |
| <b>Porch Enclosure</b>                                    |   |
| <b>Back Porch (if visible)</b>                            |   |
| <b>Carport and/or Garage Form</b>                         |   |
| <b>Carport/Garage Status</b>                              |   |
| <b>Carport/Garage Size</b>                                |   |
| <b>Carport/Garage Enclosure</b>                           |   |
| <b>Outbuildings</b>                                       | Non-historic outbuilding observed   |
| <b>Outbuilding Records (type, use, exterior material)</b> | Two Streetorage sheds   |
| <b>Setting/Grounds Notes</b>                              | Corner lot  |
| <b>Additional Notes</b>                                   |   |



|                          |   |
|--------------------------|---|
| <b>Resource Category</b> | Building  |
| <b>Resource Number</b>   | 136   |
| <b>Property Number</b>   | 130   |
| <b>Photo 1</b>           |  |





|   |   |
|---|---|
| <p><b>Photo 2</b></p>                             |   |
| <p><b>Photo 3</b></p>                             |  |
| <p><b>Photo 4</b></p>                             |   |
| <p><b>Property Name</b></p>                       |   |
| <p><b>Address</b></p>                             | <p>106 Hadley Street</p>  |
| <p><b>Use (original, subsequent, current)</b></p> | <p>Residential</p>  |
| <p><b>Date of Construction</b></p>                | <p>1930</p>   |
| <p><b>Building Type</b></p>                       | <p>Houses</p>   |
| <p><b>House Type</b></p>                          | <p>Single-family House</p>  |
| <p><b>Single-Family House Type</b></p>            | <p>1 TO 1.5 STORY Shotgun</p>   |
| <p><b>If Ranch House (select type)</b></p>        |   |
| <p><b>Architectural Style</b></p>                 | <p>No Academic Style</p>  |
| <p><b>Number of Stories</b></p>                   | <p>1</p>  |



|   |                                     |
|---|-------------------------------------|
| <b>Roof Type</b>  | Gable (cross, front, multi or side) |
| <b>Roof Material</b>                                      | Asphalt (composition) shingle       |
| <b>Chimney (number of)</b>                                | 0                                   |
| <b>Chimney Material</b>                                   |                                     |
| <b>Construction System</b>                                | Wood                                |
| <b>Foundation Type</b>                                    | Pier/Post (no infill)               |
| <b>Foundation Material</b>                                | Unknown/obscured                    |
| <b>Exterior Material</b>                                  | Wood                                |
| <b>Window (Type, pattern, material)</b>                   | 6:6, wood, double hung              |
| <b>Porch</b>  | 1 Story front                       |
| <b>Porch 2</b>  |                                     |
| <b>Porch Enclosure</b>                                    |                                     |
| <b>Back Porch (if visible)</b>                            |                                     |
| <b>Carport and/or Garage Form</b>                         |                                     |
| <b>Carport/Garage Status</b>                              |                                     |
| <b>Carport/Garage Size</b>                                |                                     |
| <b>Carport/Garage Enclosure</b>                           |                                     |
| <b>Outbuildings</b>                                       |                                     |
| <b>Outbuilding Records (type, use, exterior material)</b> |                                     |
| <b>Setting/Grounds Notes</b>                              |                                     |
| <b>Additional Notes</b>                                   |                                     |

|  |   |
|--|---|
| <b>Resource Category</b>                   | Building  |
| <b>Resource Number</b>                     | 137   |
| <b>Property Number</b>                     | 131   |
| <b>Photo 1</b>                             |   |
| <b>Photo 2</b>                             |  |
| <b>Photo 3</b>                             |   |
| <b>Photo 4</b>                             |   |
| <b>Property Name</b>                       |   |
| <b>Address</b>                             | 1028 Hadley Street  |
| <b>Use (original, subsequent, current)</b> | Residential   |
| <b>Date of Construction</b>                | 1965  |
| <b>Building Type</b>                       | Houses  |
| <b>House Type</b>                          | Single-family House   |



|   |   |
|---|---|
| <b>Single-Family House Type</b>                           | 1 TO 1.5 STORY Ranch House (alphabet, architect designed, bungalow ranch, compact, courtyard, linear, rambling) |
| <b>If Ranch House (select type)</b>                       | Compact   |
| <b>Architectural Style</b>                                | No Academic Style   |
| <b>Number of Stories</b>                                  | 1   |
| <b>Roof Type</b>  | Gable (cross, front, multi or side)   |
| <b>Roof Material</b>                                      | Asphalt (composition) shingle   |
| <b>Chimney (number of)</b>                                | 1   |
| <b>Chimney Material</b>                                   | Concrete block  |
| <b>Construction System</b>                                | Masonry   |
| <b>Foundation Type</b>                                    | Slab  |
| <b>Foundation Material</b>                                | Concrete poured   |
| <b>Exterior Material</b>                                  | Concrete  |
| <b>Window (Type, pattern, material)</b>                   | 4:4 Streeteel casement, fixed   |
| <b>Porch</b>  | 1 Story front   |
| <b>Porch 2</b>  |   |
| <b>Porch Enclosure</b>                                    |   |
| <b>Back Porch (if visible)</b>                            |   |
| <b>Carport and/or Garage Form</b>                         |   |
| <b>Carport/Garage Status</b>                              |   |
| <b>Carport/Garage Size</b>                                |   |
| <b>Carport/Garage Enclosure</b>                           |   |
| <b>Outbuildings</b>                                       |   |
| <b>Outbuilding Records (type, use, exterior material)</b> |   |
| <b>Setting/Grounds Notes</b>                              |   |
| <b>Additional Notes</b>                                   |   |

|                          |   |
|--------------------------|---|
| <b>Resource Category</b> | Building  |
| <b>Resource Number</b>   | 138   |
| <b>Property Number</b>   | 132   |
| <b>Photo 1</b>           |   |
| <b>Photo 2</b>           |  |



|   |  |
|---|--|
| <p><b>Photo 3</b></p>                             |  |
| <p><b>Photo 4</b></p>                             |  |
| <p><b>Property Name</b></p>                       |  |
| <p><b>Address</b></p>                             | <p>1026 Hadley Street</p>  |
| <p><b>Use (original, subsequent, current)</b></p> | <p>Residential</p>   |
| <p><b>Date of Construction</b></p>                | <p>1955</p>  |
| <p><b>Building Type</b></p>                       | <p>Houses</p>  |
| <p><b>House Type</b></p>                          | <p>Single-family House</p>   |
| <p><b>Single-Family House Type</b></p>            | <p>2 STORY Mid-20th Century</p>  |
| <p><b>If Ranch House (select type)</b></p>        |  |
| <p><b>Architectural Style</b></p>                 | <p>No Academic Style</p>   |
| <p><b>Number of Stories</b></p>                   | <p>2</p>   |
| <p><b>Roof Type</b></p>                           | <p>Hip</p>   |
| <p><b>Roof Material</b></p>                       | <p>Asphalt (composition) shingle</p>   |
| <p><b>Chimney (number of)</b></p>                 | <p>0</p>   |
| <p><b>Chimney Material</b></p>                    |  |
| <p><b>Construction System</b></p>                 | <p>Wood</p>  |
| <p><b>Foundation Type</b></p>                     | <p>Slab</p>  |
| <p><b>Foundation Material</b></p>                 | <p>Concrete poured</p>   |
| <p><b>Exterior Material</b></p>                   | <p>Concrete , Wood</p>   |
| <p><b>Window (Type, pattern, material)</b></p>    | <p>Double hung sash, aluminum, 2/2</p>   |
| <p><b>Porch</b></p>                               | <p>1 Story front</p>   |
| <p><b>Porch 2</b></p>                             |  |
| <p><b>Porch Enclosure</b></p>                     |  |
| <p><b>Back Porch (if visible)</b></p>             |  |
| <p><b>Carport and/or Garage Form</b></p>          |  |
| <p><b>Carport/Garage Status</b></p>               |  |
| <p><b>Carport/Garage Size</b></p>                 |  |
| <p><b>Carport/Garage Enclosure</b></p>            |  |
| <p><b>Outbuildings</b></p>                        | <p>Historic outbuildings observed</p>  |

|   |   |
|---|---|
| <b>Outbuilding Records (type, use, exterior material)</b> | Pre fab aluminum and pre fab plastic x2 |
| <b>Setting/Grounds Notes</b>                              |   |
| <b>Additional Notes</b>                                   |   |

|  |   |
|--|---|
| <b>Resource Category</b>                   | Building  |
| <b>Resource Number</b>                     | 139   |
| <b>Property Number</b>                     | 133   |
| <b>Photo 1</b>                             |   |
| <b>Photo 2</b>                             |  |
| <b>Photo 3</b>                             |   |
| <b>Photo 4</b>                             |   |
| <b>Property Name</b>                       |   |
| <b>Address</b>                             | 1030 Hadley Street  |
| <b>Use (original, subsequent, current)</b> | Residential   |
| <b>Date of Construction</b>                | 1955  |
| <b>Building Type</b>                       | Houses  |
| <b>House Type</b>                          | Single-family House   |

|   |   |
|---|---|
| <b>Single-Family House Type</b>                           | 1 TO 1.5 STORY Ranch House (alphabet, architect designed, bungalow ranch, compact, courtyard, linear, rambling) |
| <b>If Ranch House (select type)</b>                       | Compact   |
| <b>Architectural Style</b>                                | No Academic Style   |
| <b>Number of Stories</b>                                  | 1   |
| <b>Roof Type</b>  | Gable (cross, front, multi or side)   |
| <b>Roof Material</b>                                      | Asphalt (composition) shingle   |
| <b>Chimney (number of)</b>                                | 1   |
| <b>Chimney Material</b>                                   | Concrete block  |
| <b>Construction System</b>                                | Masonry   |
| <b>Foundation Type</b>                                    | Slab  |
| <b>Foundation Material</b>                                | Concrete poured   |
| <b>Exterior Material</b>                                  | Concrete  |
| <b>Window (Type, pattern, material)</b>                   | 4:4, Streeteel casement, fixed  |
| <b>Porch</b>  | 1 Story front   |
| <b>Porch 2</b>  |   |
| <b>Porch Enclosure</b>                                    | Screened  |
| <b>Back Porch (if visible)</b>                            |   |
| <b>Carport and/or Garage Form</b>                         |   |
| <b>Carport/Garage Status</b>                              |   |
| <b>Carport/Garage Size</b>                                |   |
| <b>Carport/Garage Enclosure</b>                           |   |
| <b>Outbuildings</b>                                       |   |
| <b>Outbuilding Records (type, use, exterior material)</b> |   |
| <b>Setting/Grounds Notes</b>                              |   |
| <b>Additional Notes</b>                                   |   |



|                          |   |
|--------------------------|---|
| <b>Resource Category</b> | Building  |
| <b>Resource Number</b>   | 140   |
| <b>Property Number</b>   | 134   |
| <b>Photo 1</b>           |   |
| <b>Photo 2</b>           |  |

**Photo 3**



**Photo 4**

|  |  |
|--|--|
| <b>Property Name</b>                       |  |
| <b>Address</b>                             | 106 Stella Street  |
| <b>Use (original, subsequent, current)</b> | Residential  |
| <b>Date of Construction</b>                | 1940   |
| <b>Building Type</b>                       | Houses   |
| <b>House Type</b>                          | Single-family House  |
| <b>Single-Family House Type</b>            | 1 TO 1.5 STORY Bungalow (cross gable, front gable, side gable, or hip) |
| <b>If Ranch House (select type)</b>        |  |
| <b>Architectural Style</b>                 | No Academic Style  |
| <b>Number of Stories</b>                   | 1  |
| <b>Roof Type</b>                           | Gable (cross, front, multi or side)                                    |
| <b>Roof Material</b>                       | Aluminum   |
| <b>Chimney (number of)</b>                 | 1  |

|   |  |
|---|--|
| <b>Chimney Material</b>                                   | Brick  |
| <b>Construction System</b>                                | Wood   |
| <b>Foundation Type</b>                                    | Pier/PoStreet (with infill)  |
| <b>Foundation Material</b>                                | Brick  |
| <b>Exterior Material</b>                                  | Wood, "Synthetics (vinyl, tarpaper, asbestos, etc)"                |
| <b>Window (Type, pattern, material)</b>                   | Sliding, vinyl. 1/1  |
| <b>Porch</b>  | 1 Story front  |
| <b>Porch 2</b>  |  |
| <b>Porch Enclosure</b>                                    |  |
| <b>Back Porch (if visible)</b>                            |  |
| <b>Carport and/or Garage Form</b>                         |  |
| <b>Carport/Garage Status</b>                              |  |
| <b>Carport/Garage Size</b>                                |  |
| <b>Carport/Garage Enclosure</b>                           |  |
| <b>Outbuildings</b>                                       | Historic outbuildings observed                                     |
| <b>Outbuilding Records (type, use, exterior material)</b> | 1 bay detached garage, front facing gable roof, constructed of CMU |
| <b>Setting/Grounds Notes</b>                              |  |
| <b>Additional Notes</b>                                   | Heavily altered  |



|                          |   |
|--------------------------|---|
| <b>Resource Category</b> | Building  |
| <b>Resource Number</b>   | 141   |
| <b>Property Number</b>   | 135   |
| <b>Photo 1</b>           |  |



**Photo 2**



**Photo 3**





**Photo 4**

|  |  |
|--|--|
| <b>Property Name</b>                       |  |
| <b>Address</b>                             | 706 Magazine Street                    |
| <b>Use (original, subsequent, current)</b> | Residential                            |
| <b>Date of Construction</b>                | 1930                                   |
| <b>Building Type</b>                       | Houses                                 |
| <b>House Type</b>                          | Single-family House                    |
| <b>Single-Family House Type</b>            | 1 TO 1.5 STORY Central Hallway Cottage |
| <b>If Ranch House (select type)</b>        |  |
| <b>Architectural Style</b>                 | No Academic Style                      |
| <b>Number of Stories</b>                   | 1                                      |

|   |   |
|---|---|
| <b>Roof Type</b>  | Hip   |
| <b>Roof Material</b>                                      | Asphalt (composition) shingle                               |
| <b>Chimney (number of)</b>                                | 2   |
| <b>Chimney Material</b>                                   | Brick   |
| <b>Construction System</b>                                | Wood  |
| <b>Foundation Type</b>                                    | Pier/PoStreet (with infill)                                 |
| <b>Foundation Material</b>                                | Brick   |
| <b>Exterior Material</b>                                  | Wood, "Synthetics (vinyl, tarpaper, asbestos, etc)", Stucco |
| <b>Window (Type, pattern, material)</b>                   | Boarded- unable to see                                      |
| <b>Porch</b>  | 1 Story front   |
| <b>Porch 2</b>  |   |
| <b>Porch Enclosure</b>                                    |   |
| <b>Back Porch (if visible)</b>                            |   |
| <b>Carport and/or Garage Form</b>                         |   |
| <b>Carport/Garage Status</b>                              |   |
| <b>Carport/Garage Size</b>                                |   |
| <b>Carport/Garage Enclosure</b>                           |   |
| <b>Outbuildings</b>                                       |   |
| <b>Outbuilding Records (type, use, exterior material)</b> |   |
| <b>Setting/Grounds Notes</b>                              |   |
| <b>Additional Notes</b>                                   |   |



|  |   |
|--|---|
| <b>Resource Category</b>                   | Building  |
| <b>Resource Number</b>                     | 142   |
| <b>Property Number</b>                     | 136   |
| <b>Photo 1</b>                             |   |
| <b>Photo 2</b>                             |  |
| <b>Photo 3</b>                             |   |
| <b>Photo 4</b>                             |   |
| <b>Property Name</b>                       |   |
| <b>Address</b>                             | 1037 Cornwall Street  |
| <b>Use (original, subsequent, current)</b> | Residential   |
| <b>Date of Construction</b>                | 1956  |
| <b>Building Type</b>                       | Houses  |
| <b>House Type</b>                          | Single-family House   |

|   |   |
|---|---|
| <b>Single-Family House Type</b>                           | 1 TO 1.5 STORY Ranch House (alphabet, architect designed, bungalow ranch, compact, courtyard, linear, rambling) |
| <b>If Ranch House (select type)</b>                       | Bungalow ranch  |
| <b>Architectural Style</b>                                | No Academic Style   |
| <b>Number of Stories</b>                                  | 1   |
| <b>Roof Type</b>  | Gable (cross, front, multi or side)   |
| <b>Roof Material</b>                                      | Asphalt (composition) shingle   |
| <b>Chimney (number of)</b>                                | 1   |
| <b>Chimney Material</b>                                   | Concrete block  |
| <b>Construction System</b>                                | Masonry   |
| <b>Foundation Type</b>                                    | Continuous  |
| <b>Foundation Material</b>                                | Concrete Block  |
| <b>Exterior Material</b>                                  | Concrete  |
| <b>Window (Type, pattern, material)</b>                   | 2:2 double hung aluminum  |
| <b>Porch</b>  | 1 Story front   |
| <b>Porch 2</b>  |   |
| <b>Porch Enclosure</b>                                    |   |
| <b>Back Porch (if visible)</b>                            |   |
| <b>Carport and/or Garage Form</b>                         |   |
| <b>Carport/Garage Status</b>                              |   |
| <b>Carport/Garage Size</b>                                |   |
| <b>Carport/Garage Enclosure</b>                           |   |
| <b>Outbuildings</b>                                       |   |
| <b>Outbuilding Records (type, use, exterior material)</b> |   |
| <b>Setting/Grounds Notes</b>                              |   |
| <b>Additional Notes</b>                                   |   |



|                          |   |
|--------------------------|---|
| <b>Resource Category</b> | Building  |
| <b>Resource Number</b>   | 143   |
| <b>Property Number</b>   | 137   |
| <b>Photo 1</b>           |  |

**Photo 2**







|   |  |
|---|--|
| <p><b>Photo 3</b></p>                             |  |
| <p><b>Photo 4</b></p>                             |  |
| <p><b>Property Name</b></p>                       |  |
| <p><b>Address</b></p>                             | <p>1040 Cornwall Street</p>  |
| <p><b>Use (original, subsequent, current)</b></p> | <p>Residential</p>   |
| <p><b>Date of Construction</b></p>                | <p>1925</p>  |
| <p><b>Building Type</b></p>                       | <p>Houses</p>  |
| <p><b>House Type</b></p>                          | <p>Single-family House</p>   |
| <p><b>Single-Family House Type</b></p>            | <p>2 STORY Apartment Building</p>  |
| <p><b>If Ranch House (select type)</b></p>        |  |
| <p><b>Architectural Style</b></p>                 | <p>No Academic Style</p>   |
| <p><b>Number of Stories</b></p>                   | <p>2</p>   |
| <p><b>Roof Type</b></p>                           | <p>Gable (cross, front, multi or side)</p>   |
| <p><b>Roof Material</b></p>                       | <p>Asphalt (composition) shingle</p>   |
| <p><b>Chimney (number of)</b></p>                 | <p>1</p>   |
| <p><b>Chimney Material</b></p>                    | <p>Brick</p>   |
| <p><b>Construction System</b></p>                 | <p>Masonry</p>   |
| <p><b>Foundation Type</b></p>                     | <p>Continuous</p>  |
| <p><b>Foundation Material</b></p>                 | <p>Brick</p>   |
| <p><b>Exterior Material</b></p>                   | <p>Brick</p>   |
| <p><b>Window (Type, pattern, material)</b></p>    | <p>Double hung sash, vinyl, 1/1</p>  |
| <p><b>Porch</b></p>                               | <p>2 Story front</p>   |
| <p><b>Porch 2</b></p>                             | <p>Side Porch</p>  |
| <p><b>Porch Enclosure</b></p>                     |  |
| <p><b>Back Porch (if visible)</b></p>             |  |
| <p><b>Carport and/or Garage Form</b></p>          |  |
| <p><b>Carport/Garage Status</b></p>               |  |
| <p><b>Carport/Garage Size</b></p>                 |  |
| <p><b>Carport/Garage Enclosure</b></p>            |  |
| <p><b>Outbuildings</b></p>                        |  |

|   |                                     |
|---|-------------------------------------|
| <b>Outbuilding Records (type, use, exterior material)</b> |                                     |
| <b>Setting/Grounds Notes</b>                              |                                     |
| <b>Additional Notes</b>                                   | Converted to single family dwelling |





|                          |   |
|--------------------------|---|
| <b>Resource Category</b> | Building  |
| <b>Resource Number</b>   | 144   |
| <b>Property Number</b>   | 138   |
| <b>Photo 1</b>           |  |





|   |  |
|---|--|
| <p><b>Photo 2</b></p>                             |                                      |
| <p><b>Photo 3</b></p>                             |                                     |
| <p><b>Photo 4</b></p>                             |  |
| <p><b>Property Name</b></p>                       |  |
| <p><b>Address</b></p>                             | <p>1035 Hadley Street</p>  |
| <p><b>Use (original, subsequent, current)</b></p> | <p>Residential</p>   |
| <p><b>Date of Construction</b></p>                | <p>1955</p>  |
| <p><b>Building Type</b></p>                       | <p>Houses</p>  |
| <p><b>House Type</b></p>                          | <p>Single-family House</p>   |
| <p><b>Single-Family House Type</b></p>            | <p>1 TO 1.5 STORY Ranch House (alphabet, architect designed, bungalow ranch, compact, courtyard, linear, rambling)</p> |
| <p><b>If Ranch House (select type)</b></p>        | <p>Bungalow ranch</p>  |
| <p><b>Architectural Style</b></p>                 | <p>No Academic Style</p>   |

|   |                               |
|---|-------------------------------|
| <b>Number of Stories</b>                                  | 1                             |
| <b>Roof Type</b>  | Hip                           |
| <b>Roof Material</b>                                      | Asphalt (composition) shingle |
| <b>Chimney (number of)</b>                                | 1                             |
| <b>Chimney Material</b>                                   | Concrete block                |
| <b>Construction System</b>                                | Masonry                       |
| <b>Foundation Type</b>                                    | Continuous                    |
| <b>Foundation Material</b>                                | Concrete Block                |
| <b>Exterior Material</b>                                  | Concrete                      |
| <b>Window (Type, pattern, material)</b>                   | 2:2, Streeteel                |
| <b>Porch</b>  | 1 Story front                 |
| <b>Porch 2</b>  |                               |
| <b>Porch Enclosure</b>                                    |                               |
| <b>Back Porch (if visible)</b>                            |                               |
| <b>Carport and/or Garage Form</b>                         |                               |
| <b>Carport/Garage Status</b>                              |                               |
| <b>Carport/Garage Size</b>                                |                               |
| <b>Carport/Garage Enclosure</b>                           |                               |
| <b>Outbuildings</b>                                       |                               |
| <b>Outbuilding Records (type, use, exterior material)</b> |                               |
| <b>Setting/Grounds Notes</b>                              |                               |
| <b>Additional Notes</b>                                   |                               |

|  |   |
|--|---|
| <b>Resource Category</b>                   | Building  |
| <b>Resource Number</b>                     | 145   |
| <b>Property Number</b>                     | 139   |
| <b>Photo 1</b>                             |   |
| <b>Photo 2</b>                             |  |
| <b>Photo 3</b>                             |   |
| <b>Photo 4</b>                             |   |
| <b>Property Name</b>                       |   |
| <b>Address</b>                             | 1033 Cornwall Street  |
| <b>Use (original, subsequent, current)</b> | Church  |
| <b>Date of Construction</b>                | 1940  |
| <b>Building Type</b>                       | Churches/ Places of Worship   |
| <b>House Type</b>                          |   |





|   |                                     |
|---|-------------------------------------|
| <b>Single-Family House Type</b>                           |                                     |
| <b>If Ranch House (select type)</b>                       |                                     |
| <b>Architectural Style</b>                                | No Academic Style                   |
| <b>Number of Stories</b>                                  | 1                                   |
| <b>Roof Type</b>  | Gable (cross, front, multi or side) |
| <b>Roof Material</b>                                      | Asphalt (composition) shingle       |
| <b>Chimney (number of)</b>                                | 0                                   |
| <b>Chimney Material</b>                                   |                                     |
| <b>Construction System</b>                                | Masonry                             |
| <b>Foundation Type</b>                                    | Slab                                |
| <b>Foundation Material</b>                                | Concrete poured                     |
| <b>Exterior Material</b>                                  | Concrete                            |
| <b>Window (Type, pattern, material)</b>                   | 2:2 aluminum                        |
| <b>Porch</b>  | 1 Story front                       |
| <b>Porch 2</b>  |                                     |
| <b>Porch Enclosure</b>                                    |                                     |
| <b>Back Porch (if visible)</b>                            |                                     |
| <b>Carport and/or Garage Form</b>                         |                                     |
| <b>Carport/Garage Status</b>                              |                                     |
| <b>Carport/Garage Size</b>                                |                                     |
| <b>Carport/Garage Enclosure</b>                           |                                     |
| <b>Outbuildings</b>                                       |                                     |
| <b>Outbuilding Records (type, use, exterior material)</b> |                                     |
| <b>Setting/Grounds Notes</b>                              |                                     |
| <b>Additional Notes</b>                                   | Geometric concrete block            |

|  |   |
|--|---|
| <b>Resource Category</b>                   | Building  |
| <b>Resource Number</b>                     | 146   |
| <b>Property Number</b>                     | 140   |
| <b>Photo 1</b>                             |   |
| <b>Photo 2</b>                             |  |
| <b>Photo 3</b>                             |   |
| <b>Photo 4</b>                             |   |
| <b>Property Name</b>                       |   |
| <b>Address</b>                             | 1028 Cornwall Street  |
| <b>Use (original, subsequent, current)</b> | Residential   |
| <b>Date of Construction</b>                | 1900  |
| <b>Building Type</b>                       | Houses  |
| <b>House Type</b>                          | Single-family House   |



|   |                                     |
|---|-------------------------------------|
| <b>Single-Family House Type</b>                           | 1 TO 1.5 STORY Extended Hall-Parlor |
| <b>If Ranch House (select type)</b>                       |                                     |
| <b>Architectural Style</b>                                | No Academic Style                   |
| <b>Number of Stories</b>                                  | 1                                   |
| <b>Roof Type</b>  | Gable (cross, front, multi or side) |
| <b>Roof Material</b>                                      | Asphalt (composition) shingle       |
| <b>Chimney (number of)</b>                                | 1                                   |
| <b>Chimney Material</b>                                   | Brick                               |
| <b>Construction System</b>                                | Wood                                |
| <b>Foundation Type</b>                                    | Pier/Post (no infill)               |
| <b>Foundation Material</b>                                | Brick                               |
| <b>Exterior Material</b>                                  | Wood                                |
| <b>Window (Type, pattern, material)</b>                   | Double hung sash, wood, 2/2         |
| <b>Porch</b>  | 1 Story front                       |
| <b>Porch 2</b>  | Side Porch                          |
| <b>Porch Enclosure</b>                                    |                                     |
| <b>Back Porch (if visible)</b>                            |                                     |
| <b>Carport and/or Garage Form</b>                         |                                     |
| <b>Carport/Garage Status</b>                              |                                     |
| <b>Carport/Garage Size</b>                                |                                     |
| <b>Carport/Garage Enclosure</b>                           |                                     |
| <b>Outbuildings</b>                                       |                                     |
| <b>Outbuilding Records (type, use, exterior material)</b> |                                     |
| <b>Setting/Grounds Notes</b>                              |                                     |
| <b>Additional Notes</b>                                   |                                     |



|  |   |
|--|---|
| <b>Resource Category</b>                   | Building  |
| <b>Resource Number</b>                     | 147   |
| <b>Property Number</b>                     | 141   |
| <b>Photo 1</b>                             |   |
| <b>Photo 2</b>                             |  |
| <b>Photo 3</b>                             |   |
| <b>Photo 4</b>                             |   |
| <b>Property Name</b>                       |   |
| <b>Address</b>                             | 1029 Cornwall Street  |
| <b>Use (original, subsequent, current)</b> | Residential   |
| <b>Date of Construction</b>                | 1955  |
| <b>Building Type</b>                       | Houses  |
| <b>House Type</b>                          | Single-family House   |





|   |   |
|---|---|
| <b>Single-Family House Type</b>                           | 1 TO 1.5 STORY Ranch House (alphabet, architect designed, bungalow ranch, compact, courtyard, linear, rambling) |
| <b>If Ranch House (select type)</b>                       | Compact   |
| <b>Architectural Style</b>                                | No Academic Style   |
| <b>Number of Stories</b>                                  | 1   |
| <b>Roof Type</b>  | Gable (cross, front, multi or side)   |
| <b>Roof Material</b>                                      | Aluminum  |
| <b>Chimney (number of)</b>                                | 1   |
| <b>Chimney Material</b>                                   | Concrete block  |
| <b>Construction System</b>                                | Masonry   |
| <b>Foundation Type</b>                                    | Continuous  |
| <b>Foundation Material</b>                                | Concrete Block  |
| <b>Exterior Material</b>                                  | Concrete  |
| <b>Window (Type, pattern, material)</b>                   | Double hung sash, vinyl, 1/1  |
| <b>Porch</b>  | 1 Story front   |
| <b>Porch 2</b>  |   |
| <b>Porch Enclosure</b>                                    |   |
| <b>Back Porch (if visible)</b>                            |   |
| <b>Carport and/or Garage Form</b>                         |   |
| <b>Carport/Garage Status</b>                              |   |
| <b>Carport/Garage Size</b>                                |   |
| <b>Carport/Garage Enclosure</b>                           |   |
| <b>Outbuildings</b>                                       |   |
| <b>Outbuilding Records (type, use, exterior material)</b> |   |
| <b>Setting/Grounds Notes</b>                              |   |
| <b>Additional Notes</b>                                   |   |

|  |   |
|--|---|
| <b>Resource Category</b>                   | Building  |
| <b>Resource Number</b>                     | 148   |
| <b>Property Number</b>                     | 142   |
| <b>Photo 1</b>                             |   |
| <b>Photo 2</b>                             |  |
| <b>Photo 3</b>                             |   |
| <b>Photo 4</b>                             |   |
| <b>Property Name</b>                       |   |
| <b>Address</b>                             | 1027 Cornwall Street  |
| <b>Use (original, subsequent, current)</b> | Residential   |
| <b>Date of Construction</b>                | 1967  |
| <b>Building Type</b>                       | Houses  |
| <b>House Type</b>                          | Single-family House   |

|   |   |
|---|---|
| <b>Single-Family House Type</b>                           | 1 TO 1.5 STORY Ranch House (alphabet, architect designed, bungalow ranch, compact, courtyard, linear, rambling) |
| <b>If Ranch House (select type)</b>                       | Compact   |
| <b>Architectural Style</b>                                | No Academic Style   |
| <b>Number of Stories</b>                                  | 1   |
| <b>Roof Type</b>  | Gable (cross, front, multi or side)   |
| <b>Roof Material</b>                                      | Asphalt (composition) shingle   |
| <b>Chimney (number of)</b>                                | 0   |
| <b>Chimney Material</b>                                   |   |
| <b>Construction System</b>                                | Masonry   |
| <b>Foundation Type</b>                                    | Continuous  |
| <b>Foundation Material</b>                                | Concrete Block  |
| <b>Exterior Material</b>                                  | Concrete  |
| <b>Window (Type, pattern, material)</b>                   | Casement, metal, 4/4  |
| <b>Porch</b>  | 1 Story front   |
| <b>Porch 2</b>  |   |
| <b>Porch Enclosure</b>                                    |   |
| <b>Back Porch (if visible)</b>                            |   |
| <b>Carport and/or Garage Form</b>                         | Attached  |
| <b>Carport/Garage Status</b>                              | Non-Historic  |
| <b>Carport/Garage Size</b>                                | 1-car   |
| <b>Carport/Garage Enclosure</b>                           |   |
| <b>Outbuildings</b>                                       |   |
| <b>Outbuilding Records (type, use, exterior material)</b> |   |
| <b>Setting/Grounds Notes</b>                              |   |
| <b>Additional Notes</b>                                   |   |

|                          |   |
|--------------------------|---|
| <b>Resource Category</b> | Building  |
| <b>Resource Number</b>   | 149   |
| <b>Property Number</b>   | 143   |
| <b>Photo 1</b>           |  |



|   |  |
|---|--|
| <p><b>Photo 2</b></p>                             |                                      |
| <p><b>Photo 3</b></p>                             |                                     |
| <p><b>Photo 4</b></p>                             |  |
| <p><b>Property Name</b></p>                       |  |
| <p><b>Address</b></p>                             | <p>1025 Cornwall Street</p>  |
| <p><b>Use (original, subsequent, current)</b></p> | <p>Residential</p>   |
| <p><b>Date of Construction</b></p>                | <p>1967</p>  |
| <p><b>Building Type</b></p>                       | <p>Houses</p>  |
| <p><b>House Type</b></p>                          | <p>Single-family House</p>   |
| <p><b>Single-Family House Type</b></p>            | <p>1 TO 1.5 STORY Ranch House (alphabet, architect designed, bungalow ranch, compact, courtyard, linear, rambling)</p> |
| <p><b>If Ranch House (select type)</b></p>        | <p>Bungalow ranch</p>  |
| <p><b>Architectural Style</b></p>                 | <p>No Academic Style</p>   |

|   |  |
|---|--|
| <b>Number of Stories</b>                                  | 2  |
| <b>Roof Type</b>  | Hip  |
| <b>Roof Material</b>                                      | Asphalt (composition) shingle                            |
| <b>Chimney (number of)</b>                                | 0  |
| <b>Chimney Material</b>                                   |  |
| <b>Construction System</b>                                | Masonry  |
| <b>Foundation Type</b>                                    | Slab   |
| <b>Foundation Material</b>                                | Concrete poured  |
| <b>Exterior Material</b>                                  | Concrete , "Synthetics (vinyl, tarpaper, asbestos, etc)" |
| <b>Window (Type, pattern, material)</b>                   | 2:2 casement   |
| <b>Porch</b>  | 1 Story front  |
| <b>Porch 2</b>  |  |
| <b>Porch Enclosure</b>                                    |  |
| <b>Back Porch (if visible)</b>                            |  |
| <b>Carport and/or Garage Form</b>                         |  |
| <b>Carport/Garage Status</b>                              |  |
| <b>Carport/Garage Size</b>                                |  |
| <b>Carport/Garage Enclosure</b>                           |  |
| <b>Outbuildings</b>                                       |  |
| <b>Outbuilding Records (type, use, exterior material)</b> |  |
| <b>Setting/Grounds Notes</b>                              |  |
| <b>Additional Notes</b>                                   | Second story addition; Prefab metal carport              |





|                          |   |
|--------------------------|---|
| <b>Resource Category</b> | Building  |
| <b>Resource Number</b>   | 150   |
| <b>Property Number</b>   | 144   |
| <b>Photo 1</b>           |   |
| <b>Photo 2</b>           |  |

|   |  |
|---|--|
| <p><b>Photo 3</b></p>                             |                                      |
| <p><b>Photo 4</b></p>                             |  |
| <p><b>Property Name</b></p>                       |  |
| <p><b>Address</b></p>                             | <p>1026 Cornwall Street</p>  |
| <p><b>Use (original, subsequent, current)</b></p> | <p>Residential</p>   |
| <p><b>Date of Construction</b></p>                | <p>1968</p>  |
| <p><b>Building Type</b></p>                       | <p>Houses</p>  |
| <p><b>House Type</b></p>                          | <p>Single-family House</p>   |
| <p><b>Single-Family House Type</b></p>            | <p>1 TO 1.5 STORY Ranch House (alphabet, architect designed, bungalow ranch, compact, courtyard, linear, rambling)</p> |
| <p><b>If Ranch House (select type)</b></p>        | <p>Linear</p>  |
| <p><b>Architectural Style</b></p>                 | <p>No Academic Style</p>   |
| <p><b>Number of Stories</b></p>                   | <p>1</p>   |
| <p><b>Roof Type</b></p>                           | <p>Hip</p>   |
| <p><b>Roof Material</b></p>                       | <p>Asphalt (composition) shingle</p>   |
| <p><b>Chimney (number of)</b></p>                 | <p>0</p>   |
| <p><b>Chimney Material</b></p>                    |  |
| <p><b>Construction System</b></p>                 | <p>Masonry</p>   |
| <p><b>Foundation Type</b></p>                     | <p>Continuous</p>  |
| <p><b>Foundation Material</b></p>                 | <p>Concrete Block</p>  |
| <p><b>Exterior Material</b></p>                   | <p>Concrete</p>  |
| <p><b>Window (Type, pattern, material)</b></p>    | <p>Double hung, Aluminum, 2/2</p>  |
| <p><b>Porch</b></p>                               | <p>1 Story front</p>   |
| <p><b>Porch 2</b></p>                             |  |
| <p><b>Porch Enclosure</b></p>                     |  |
| <p><b>Back Porch (if visible)</b></p>             |  |
| <p><b>Carport and/or Garage Form</b></p>          | <p>Integral</p>  |
| <p><b>Carport/Garage Status</b></p>               | <p>Non-Historic</p>  |
| <p><b>Carport/Garage Size</b></p>                 |  |
| <p><b>Carport/Garage Enclosure</b></p>            |  |



|   |  |
|---|--|
| <b>Outbuildings</b>                                       |  |
| <b>Outbuilding Records (type, use, exterior material)</b> |  |
| <b>Setting/Grounds Notes</b>                              |  |
| <b>Additional Notes</b>                                   |  |

|  |   |
|--|---|
| <b>Resource Category</b>                   | Building  |
| <b>Resource Number</b>                     | 151   |
| <b>Property Number</b>                     | 145   |
| <b>Photo 1</b>                             |   |
| <b>Photo 2</b>                             |  |
| <b>Photo 3</b>                             |   |
| <b>Photo 4</b>                             |   |
| <b>Property Name</b>                       |   |
| <b>Address</b>                             | 1023 Cornwall Street  |
| <b>Use (original, subsequent, current)</b> | Residential   |
| <b>Date of Construction</b>                | 1955  |
| <b>Building Type</b>                       | Houses  |
| <b>House Type</b>                          | Single-family House   |

|   |   |
|---|---|
| <b>Single-Family House Type</b>                           | 1 TO 1.5 STORY Ranch House (alphabet, architect designed, bungalow ranch, compact, courtyard, linear, rambling) |
| <b>If Ranch House (select type)</b>                       | Bungalow ranch  |
| <b>Architectural Style</b>                                | No Academic Style   |
| <b>Number of Stories</b>                                  | 1   |
| <b>Roof Type</b>  | Hip   |
| <b>Roof Material</b>                                      | Asphalt (composition) shingle   |
| <b>Chimney (number of)</b>                                | 0   |
| <b>Chimney Material</b>                                   |   |
| <b>Construction System</b>                                | Masonry   |
| <b>Foundation Type</b>                                    | Continuous  |
| <b>Foundation Material</b>                                | Concrete poured   |
| <b>Exterior Material</b>                                  | Concrete  |
| <b>Window (Type, pattern, material)</b>                   | 1:1 vinyl   |
| <b>Porch</b>  | 1 Story front   |
| <b>Porch 2</b>  |   |
| <b>Porch Enclosure</b>                                    |   |
| <b>Back Porch (if visible)</b>                            |   |
| <b>Carport and/or Garage Form</b>                         |   |
| <b>Carport/Garage Status</b>                              |   |
| <b>Carport/Garage Size</b>                                |   |
| <b>Carport/Garage Enclosure</b>                           |   |
| <b>Outbuildings</b>                                       |   |
| <b>Outbuilding Records (type, use, exterior material)</b> |   |
| <b>Setting/Grounds Notes</b>                              |   |
| <b>Additional Notes</b>                                   |   |

|  |   |
|--|---|
| <b>Resource Category</b>                   | Building  |
| <b>Resource Number</b>                     | 152   |
| <b>Property Number</b>                     | 146   |
| <b>Photo 1</b>                             |  |
| <b>Photo 2</b>                             |   |
| <b>Photo 3</b>                             |   |
| <b>Photo 4</b>                             |   |
| <b>Property Name</b>                       |   |
| <b>Address</b>                             | 105 Cornwall Street   |
| <b>Use (original, subsequent, current)</b> | Residential   |
| <b>Date of Construction</b>                | 1920  |
| <b>Building Type</b>                       | Houses  |
| <b>House Type</b>                          | Single-family House   |
| <b>Single-Family House Type</b>            | 1 TO 1.5 STORY Shotgun  |
| <b>If Ranch House (select type)</b>        |   |
| <b>Architectural Style</b>                 | No Academic Style   |



|   |                                     |
|---|-------------------------------------|
| <b>Number of Stories</b>                                  | 1                                   |
| <b>Roof Type</b>  | Gable (cross, front, multi or side) |
| <b>Roof Material</b>                                      | Asphalt (composition) shingle       |
| <b>Chimney (number of)</b>                                | 0                                   |
| <b>Chimney Material</b>                                   |                                     |
| <b>Construction System</b>                                | Wood                                |
| <b>Foundation Type</b>                                    | Pier/Post (no infill)               |
| <b>Foundation Material</b>                                | Brick                               |
| <b>Exterior Material</b>                                  | Wood                                |
| <b>Window (Type, pattern, material)</b>                   | 6:6 double hung wood                |
| <b>Porch</b>  | 1 Story front                       |
| <b>Porch 2</b>  |                                     |
| <b>Porch Enclosure</b>                                    |                                     |
| <b>Back Porch (if visible)</b>                            |                                     |
| <b>Carport and/or Garage Form</b>                         |                                     |
| <b>Carport/Garage Status</b>                              |                                     |
| <b>Carport/Garage Size</b>                                |                                     |
| <b>Carport/Garage Enclosure</b>                           |                                     |
| <b>Outbuildings</b>                                       |                                     |
| <b>Outbuilding Records (type, use, exterior material)</b> |                                     |
| <b>Setting/Grounds Notes</b>                              |                                     |
| <b>Additional Notes</b>                                   |                                     |

|                          |  |
|--------------------------|--|
| <b>Resource Category</b> | Building   |
| <b>Resource Number</b>   | 153  |
| <b>Property Number</b>   | 147  |
| <b>Photo 1</b>           |  |

**Photo 2**





**Photo 3**





**Photo 4**



|  |   |
|--|---|
| <b>Property Name</b>                       |   |
| <b>Address</b>                             | 1024 Cornwall Street  |
| <b>Use (original, subsequent, current)</b> | Residential   |
| <b>Date of Construction</b>                | 1950  |
| <b>Building Type</b>                       | Houses  |
| <b>House Type</b>                          | Single-family House   |
| <b>Single-Family House Type</b>            | 1 TO 1.5 STORY Ranch House (alphabet, architect designed, bungalow ranch, compact, courtyard, linear, rambling) |
| <b>If Ranch House (select type)</b>        | Bungalow ranch  |
| <b>Architectural Style</b>                 | No Academic Style   |
| <b>Number of Stories</b>                   | 1   |
| <b>Roof Type</b>                           | Hip   |
| <b>Roof Material</b>                       | Asphalt (composition) shingle   |
| <b>Chimney (number of)</b>                 | 1   |
| <b>Chimney Material</b>                    | Brick   |

|   |   |
|---|---|
| <b>Construction System</b>                                | Masonry   |
| <b>Foundation Type</b>                                    | Continuous  |
| <b>Foundation Material</b>                                | Concrete Block  |
| <b>Exterior Material</b>                                  | Concrete  |
| <b>Window (Type, pattern, material)</b>                   | Casement, metal, 4/4<br>Large metal fixed picture windows |
| <b>Porch</b>  | 1 Story front, Side Porch                                 |
| <b>Porch 2</b>  |   |
| <b>Porch Enclosure</b>                                    |   |
| <b>Back Porch (if visible)</b>                            |   |
| <b>Carport and/or Garage Form</b>                         |   |
| <b>Carport/Garage Status</b>                              |   |
| <b>Carport/Garage Size</b>                                |   |
| <b>Carport/Garage Enclosure</b>                           |   |
| <b>Outbuildings</b>                                       |   |
| <b>Outbuilding Records (type, use, exterior material)</b> |   |
| <b>Setting/Grounds Notes</b>                              |   |
| <b>Additional Notes</b>                                   |   |

|                          |   |
|--------------------------|---|
| <b>Resource Category</b> | Building  |
| <b>Resource Number</b>   | 154   |
| <b>Property Number</b>   | 148   |
| <b>Photo 1</b>           |  |



**Photo 2**





**Photo 3**





**Photo 4**



|  |  |
|--|--|
| <b>Property Name</b>                       |  |
| <b>Address</b>                             | 101 Cornwall Street  |
| <b>Use (original, subsequent, current)</b> | Residential- Single family   |
| <b>Date of Construction</b>                | 1930   |
| <b>Building Type</b>                       | Houses   |
| <b>House Type</b>                          | Single-family House  |
| <b>Single-Family House Type</b>            | 1 TO 1.5 STORY Bungalow (cross gable, front gable, side gable, or hip) |
| <b>If Ranch House (select type)</b>        |  |
| <b>Architectural Style</b>                 | No Academic Style  |
| <b>Number of Stories</b>                   | 1  |
| <b>Roof Type</b>                           | Gable (cross, front, multi or side)                                    |
| <b>Roof Material</b>                       | Steel/Steel alloy (tin)  |
| <b>Chimney (number of)</b>                 | 1  |
| <b>Chimney Material</b>                    | Brick  |

|   |   |
|---|---|
| <b>Construction System</b>                                | Wood  |
| <b>Foundation Type</b>                                    | Continuous  |
| <b>Foundation Material</b>                                | Concrete Block  |
| <b>Exterior Material</b>                                  | Wood  |
| <b>Window (Type, pattern, material)</b>                   | Double hung sash, aluminum, 2/2<br>double hung sash, vinyl, 1/1 |
| <b>Porch</b>  | 1 Story front   |
| <b>Porch 2</b>  |   |
| <b>Porch Enclosure</b>                                    |   |
| <b>Back Porch (if visible)</b>                            |   |
| <b>Carport and/or Garage Form</b>                         |   |
| <b>Carport/Garage Status</b>                              |   |
| <b>Carport/Garage Size</b>                                |   |
| <b>Carport/Garage Enclosure</b>                           |   |
| <b>Outbuildings</b>                                       |   |
| <b>Outbuilding Records (type, use, exterior material)</b> |   |
| <b>Setting/Grounds Notes</b>                              |   |
| <b>Additional Notes</b>                                   |   |



|  |   |
|--|---|
| <b>Resource Category</b>                   | Building  |
| <b>Resource Number</b>                     | 155   |
| <b>Property Number</b>                     | 149   |
| <b>Photo 1</b>                             |   |
| <b>Photo 2</b>                             |  |
| <b>Photo 3</b>                             |   |
| <b>Photo 4</b>                             |   |
| <b>Property Name</b>                       | Book of Life Outreach Ministry  |
| <b>Address</b>                             | 1010 Cornwall Street  |
| <b>Use (original, subsequent, current)</b> | Commercial  |
| <b>Date of Construction</b>                | 1950  |
| <b>Building Type</b>                       | Commercial Buildings (retail & office)  |
| <b>House Type</b>                          |   |



|   |                                       |
|---|---------------------------------------|
| <b>Single-Family House Type</b>                           |                                       |
| <b>If Ranch House (select type)</b>                       |                                       |
| <b>Architectural Style</b>                                | Commercial Plain (early 20th Century) |
| <b>Number of Stories</b>                                  | 1                                     |
| <b>Roof Type</b>  | Flat                                  |
| <b>Roof Material</b>                                      | Unknown                               |
| <b>Chimney (number of)</b>                                | 0                                     |
| <b>Chimney Material</b>                                   |                                       |
| <b>Construction System</b>                                | Concrete                              |
| <b>Foundation Type</b>                                    | Slab                                  |
| <b>Foundation Material</b>                                | Unknown/obscured                      |
| <b>Exterior Material</b>                                  | Stucco, Concrete                      |
| <b>Window (Type, pattern, material)</b>                   | Boarded                               |
| <b>Porch</b>  |                                       |
| <b>Porch 2</b>  |                                       |
| <b>Porch Enclosure</b>                                    |                                       |
| <b>Back Porch (if visible)</b>                            |                                       |
| <b>Carport and/or Garage Form</b>                         |                                       |
| <b>Carport/Garage Status</b>                              |                                       |
| <b>Carport/Garage Size</b>                                |                                       |
| <b>Carport/Garage Enclosure</b>                           |                                       |
| <b>Outbuildings</b>                                       |                                       |
| <b>Outbuilding Records (type, use, exterior material)</b> |                                       |
| <b>Setting/Grounds Notes</b>                              |                                       |
| <b>Additional Notes</b>                                   |                                       |

|                          |   |
|--------------------------|---|
| <b>Resource Category</b> | Building  |
| <b>Resource Number</b>   | 156   |
| <b>Property Number</b>   | 150   |
| <b>Photo 1</b>           |  |

**Photo 2**



**Photo 3**





**Photo 4**

|  |                          |
|--|--------------------------|
| <b>Property Name</b>                       |                          |
| <b>Address</b>                             | 41 Cornwall Street       |
| <b>Use (original, subsequent, current)</b> | Residential              |
| <b>Date of Construction</b>                | 1910                     |
| <b>Building Type</b>                       | Houses                   |
| <b>House Type</b>                          | Single-family House      |
| <b>Single-Family House Type</b>            | Unable to Determine Type |
| <b>If Ranch House (select type)</b>        |                          |
| <b>Architectural Style</b>                 | No Academic Style        |
| <b>Number of Stories</b>                   | 1                        |

|   |                                     |
|---|-------------------------------------|
| <b>Roof Type</b>  | Gable (cross, front, multi or side) |
| <b>Roof Material</b>                                      | Asphalt (composition) shingle       |
| <b>Chimney (number of)</b>                                | 1                                   |
| <b>Chimney Material</b>                                   | Stuccoed masonry                    |
| <b>Construction System</b>                                | Unknown                             |
| <b>Foundation Type</b>                                    | Continuous                          |
| <b>Foundation Material</b>                                | Unknown/obscured                    |
| <b>Exterior Material</b>                                  | Stucco                              |
| <b>Window (Type, pattern, material)</b>                   | Double hung sash, aluminum 6/4      |
| <b>Porch</b>  | 1 Story front                       |
| <b>Porch 2</b>  |                                     |
| <b>Porch Enclosure</b>                                    |                                     |
| <b>Back Porch (if visible)</b>                            | Screened                            |
| <b>Carport and/or Garage Form</b>                         |                                     |
| <b>Carport/Garage Status</b>                              |                                     |
| <b>Carport/Garage Size</b>                                |                                     |
| <b>Carport/Garage Enclosure</b>                           |                                     |
| <b>Outbuildings</b>                                       |                                     |
| <b>Outbuilding Records (type, use, exterior material)</b> |                                     |
| <b>Setting/Grounds Notes</b>                              |                                     |
| <b>Additional Notes</b>                                   |                                     |



|  |   |
|--|---|
| <b>Resource Category</b>                   | Building  |
| <b>Resource Number</b>                     | 157   |
| <b>Property Number</b>                     | 151   |
| <b>Photo 1</b>                             |   |
| <b>Photo 2</b>                             |  |
| <b>Photo 3</b>                             |   |
| <b>Photo 4</b>                             |   |
| <b>Property Name</b>                       |   |
| <b>Address</b>                             | 33 Cornwall Street  |
| <b>Use (original, subsequent, current)</b> | Residential   |
| <b>Date of Construction</b>                | 1920  |
| <b>Building Type</b>                       | Houses  |
| <b>House Type</b>                          | Single-family House   |

|   |  |
|---|--|
| <b>Single-Family House Type</b>                           | 1 TO 1.5 STORY Bungalow (cross gable, front gable, side gable, or hip) |
| <b>If Ranch House (select type)</b>                       |  |
| <b>Architectural Style</b>                                | No Academic Style  |
| <b>Number of Stories</b>                                  | 1  |
| <b>Roof Type</b>  | Gable (cross, front, multi or side)                                    |
| <b>Roof Material</b>                                      | Asphalt (composition) shingle  |
| <b>Chimney (number of)</b>                                | 0  |
| <b>Chimney Material</b>                                   |  |
| <b>Construction System</b>                                | Masonry  |
| <b>Foundation Type</b>                                    | Continuous   |
| <b>Foundation Material</b>                                | Unknown/obscured   |
| <b>Exterior Material</b>                                  | Stucco   |
| <b>Window (Type, pattern, material)</b>                   | 2:2, picture window, aluminum  |
| <b>Porch</b>  | 1 Story front  |
| <b>Porch 2</b>  |  |
| <b>Porch Enclosure</b>                                    |  |
| <b>Back Porch (if visible)</b>                            |  |
| <b>Carport and/or Garage Form</b>                         | Integral   |
| <b>Carport/Garage Status</b>                              | Historic   |
| <b>Carport/Garage Size</b>                                | 1-car  |
| <b>Carport/Garage Enclosure</b>                           |  |
| <b>Outbuildings</b>                                       |  |
| <b>Outbuilding Records (type, use, exterior material)</b> |  |
| <b>Setting/Grounds Notes</b>                              |  |
| <b>Additional Notes</b>                                   |  |

|                          |   |
|--------------------------|---|
| <b>Resource Category</b> | Building  |
| <b>Resource Number</b>   | 158   |
| <b>Property Number</b>   | 152   |
| <b>Photo 1</b>           |  |

**Photo 2**



|  |                                     |
|--|-------------------------------------|
| <b>Photo 3</b>                             |                                     |
| <b>Photo 4</b>                             |                                     |
| <b>Property Name</b>                       |                                     |
| <b>Address</b>                             | 31 Cornwall Street                  |
| <b>Use (original, subsequent, current)</b> | Residential                         |
| <b>Date of Construction</b>                | 1950                                |
| <b>Building Type</b>                       | Houses                              |
| <b>House Type</b>                          | Single-family House                 |
| <b>Single-Family House Type</b>            | Unable to Determine House Type      |
| <b>If Ranch House (select type)</b>        |                                     |
| <b>Architectural Style</b>                 | No Academic Style                   |
| <b>Number of Stories</b>                   | 1                                   |
| <b>Roof Type</b>                           | Gable (cross, front, multi or side) |
| <b>Roof Material</b>                       | Asphalt (composition) shingle       |
| <b>Chimney (number of)</b>                 | 0                                   |



|   |                                  |
|---|----------------------------------|
| <b>Chimney Material</b>                                   |                                  |
| <b>Construction System</b>                                | Wood                             |
| <b>Foundation Type</b>                                    | Slab                             |
| <b>Foundation Material</b>                                | Concrete poured                  |
| <b>Exterior Material</b>                                  | Wood                             |
| <b>Window (Type, pattern, material)</b>                   | Sliding aluminum<br>Aluminum 2/2 |
| <b>Porch</b>  | 1 Story front                    |
| <b>Porch 2</b>  |                                  |
| <b>Porch Enclosure</b>                                    |                                  |
| <b>Back Porch (if visible)</b>                            |                                  |
| <b>Carport and/or Garage Form</b>                         |                                  |
| <b>Carport/Garage Status</b>                              |                                  |
| <b>Carport/Garage Size</b>                                |                                  |
| <b>Carport/Garage Enclosure</b>                           |                                  |
| <b>Outbuildings</b>                                       |                                  |
| <b>Outbuilding Records (type, use, exterior material)</b> |                                  |
| <b>Setting/Grounds Notes</b>                              |                                  |
| <b>Additional Notes</b>                                   | Large rear addition.             |

|                          |   |
|--------------------------|---|
| <b>Resource Category</b> | Building  |
| <b>Resource Number</b>   | 159   |
| <b>Property Number</b>   | 153   |
| <b>Photo 1</b>           |  |

**Photo 2**



**Photo 3**

**Photo 4**

|  |  |
|--|--|
| <b>Property Name</b>                       |  |
| <b>Address</b>                             | 29 Cornwall Street   |
| <b>Use (original, subsequent, current)</b> | Residential  |
| <b>Date of Construction</b>                | 1920   |
| <b>Building Type</b>                       | Houses   |
| <b>House Type</b>                          | Single-family House  |
| <b>Single-Family House Type</b>            | 1 TO 1.5 STORY Bungalow (cross gable, front gable, side gable, or hip) |
| <b>If Ranch House (select type)</b>        |  |
| <b>Architectural Style</b>                 | No Academic Style  |
| <b>Number of Stories</b>                   | 1  |
| <b>Roof Type</b>                           | Gable (cross, front, multi or side)                                    |
| <b>Roof Material</b>                       | Asphalt (composition) shingle  |

|   |                |
|---|----------------|
| <b>Chimney (number of)</b>                                | 0              |
| <b>Chimney Material</b>                                   |                |
| <b>Construction System</b>                                | Wood           |
| <b>Foundation Type</b>                                    | Continuous     |
| <b>Foundation Material</b>                                | Concrete Block |
| <b>Exterior Material</b>                                  | Wood           |
| <b>Window (Type, pattern, material)</b>                   | 6:6 vinyl      |
| <b>Porch</b>  | 1 Story front  |
| <b>Porch 2</b>  |                |
| <b>Porch Enclosure</b>                                    |                |
| <b>Back Porch (if visible)</b>                            |                |
| <b>Carport and/or Garage Form</b>                         |                |
| <b>Carport/Garage Status</b>                              |                |
| <b>Carport/Garage Size</b>                                |                |
| <b>Carport/Garage Enclosure</b>                           |                |
| <b>Outbuildings</b>                                       |                |
| <b>Outbuilding Records (type, use, exterior material)</b> |                |
| <b>Setting/Grounds Notes</b>                              |                |
| <b>Additional Notes</b>                                   |                |



|                          |   |
|--------------------------|---|
| <b>Resource Category</b> | Building  |
| <b>Resource Number</b>   | 160   |
| <b>Property Number</b>   | 154   |
| <b>Photo 1</b>           |  |

**Photo 2**





**Photo 3**



**Photo 4**

|  |                         |
|--|-------------------------|
| <b>Property Name</b>                       |                         |
| <b>Address</b>                             | 25 Cornwall Street      |
| <b>Use (original, subsequent, current)</b> | Residential             |
| <b>Date of Construction</b>                | 1910                    |
| <b>Building Type</b>                       | Houses                  |
| <b>House Type</b>                          | Single-family House     |
| <b>Single-Family House Type</b>            | 1 TO 1.5 STORY Shotgun  |
| <b>If Ranch House (select type)</b>        |                         |
| <b>Architectural Style</b>                 | No Academic Style       |
| <b>Number of Stories</b>                   | 1                       |
| <b>Roof Type</b>                           | Hip                     |
| <b>Roof Material</b>                       | Steel/Steel alloy (tin) |
| <b>Chimney (number of)</b>                 | 2                       |
| <b>Chimney Material</b>                    | Brick                   |

|   |   |
|---|---|
| <b>Construction System</b>                                | Wood  |
| <b>Foundation Type</b>                                    | Pier/Post (no infill)                               |
| <b>Foundation Material</b>                                | Concrete Block                                      |
| <b>Exterior Material</b>                                  | Wood, "Synthetics (vinyl, tarpaper, asbestos, etc)" |
| <b>Window (Type, pattern, material)</b>                   | Double hung sash, aluminum, 2/2                     |
| <b>Porch</b>  | 1 Story front                                       |
| <b>Porch 2</b>  |   |
| <b>Porch Enclosure</b>                                    |   |
| <b>Back Porch (if visible)</b>                            |   |
| <b>Carport and/or Garage Form</b>                         |   |
| <b>Carport/Garage Status</b>                              |   |
| <b>Carport/Garage Size</b>                                |   |
| <b>Carport/Garage Enclosure</b>                           |   |
| <b>Outbuildings</b>                                       |   |
| <b>Outbuilding Records (type, use, exterior material)</b> |   |
| <b>Setting/Grounds Notes</b>                              |   |
| <b>Additional Notes</b>                                   |   |



|                          |   |
|--------------------------|---|
| <b>Resource Category</b> | Building  |
| <b>Resource Number</b>   | 161   |
| <b>Property Number</b>   | 155   |
| <b>Photo 1</b>           |  |

**Photo 2**







**Photo 3**



|  |  |
|--|--|
| <b>Photo 4</b>                             |  |
| <b>Property Name</b>                       |  |
| <b>Address</b>                             | 19 Cornwall Street   |
| <b>Use (original, subsequent, current)</b> | Residential  |
| <b>Date of Construction</b>                | 1930   |
| <b>Building Type</b>                       | Houses   |
| <b>House Type</b>                          | Single-family House  |
| <b>Single-Family House Type</b>            | 1 TO 1.5 STORY Bungalow (cross gable, front gable, side gable, or hip) |
| <b>If Ranch House (select type)</b>        |  |
| <b>Architectural Style</b>                 | No Academic Style  |
| <b>Number of Stories</b>                   | 1  |
| <b>Roof Type</b>                           | Gable (cross, front, multi or side)                                    |
| <b>Roof Material</b>                       | Asphalt (composition) shingle  |
| <b>Chimney (number of)</b>                 | 0  |

|   |   |
|---|---|
| <b>Chimney Material</b>                                   |   |
| <b>Construction System</b>                                | Wood  |
| <b>Foundation Type</b>                                    | Continuous                                    |
| <b>Foundation Material</b>                                | Concrete Block                                |
| <b>Exterior Material</b>                                  | "Synthetics (vinyl, tarpaper, asbestos, etc)" |
| <b>Window (Type, pattern, material)</b>                   | Double hung sash, vinyl, 1/1                  |
| <b>Porch</b>  | 1 Story front                                 |
| <b>Porch 2</b>  |   |
| <b>Porch Enclosure</b>                                    |   |
| <b>Back Porch (if visible)</b>                            |   |
| <b>Carport and/or Garage Form</b>                         |   |
| <b>Carport/Garage Status</b>                              |   |
| <b>Carport/Garage Size</b>                                |   |
| <b>Carport/Garage Enclosure</b>                           |   |
| <b>Outbuildings</b>                                       |   |
| <b>Outbuilding Records (type, use, exterior material)</b> |   |
| <b>Setting/Grounds Notes</b>                              |   |
| <b>Additional Notes</b>                                   | Very altered in materiality                   |



|  |   |
|--|---|
| <b>Resource Category</b>                   | Building  |
| <b>Resource Number</b>                     | 162   |
| <b>Property Number</b>                     | 156   |
| <b>Photo 1</b>                             |   |
| <b>Photo 2</b>                             |  |
| <b>Photo 3</b>                             |   |
| <b>Photo 4</b>                             |   |
| <b>Property Name</b>                       | Little Blessyn's Childcare Learning Center  |
| <b>Address</b>                             | 11 Cornwall Street  |
| <b>Use (original, subsequent, current)</b> | Residential, now commercial   |
| <b>Date of Construction</b>                | 1956  |
| <b>Building Type</b>                       | Houses  |
| <b>House Type</b>                          | Single-family House   |

|   |   |
|---|---|
| <b>Single-Family House Type</b>                           | 1 TO 1.5 STORY Ranch House (alphabet, architect designed, bungalow ranch, compact, courtyard, linear, rambling) |
| <b>If Ranch House (select type)</b>                       | Bungalow ranch  |
| <b>Architectural Style</b>                                | No Academic Style   |
| <b>Number of Stories</b>                                  | 1   |
| <b>Roof Type</b>  | Gable (cross, front, multi or side)   |
| <b>Roof Material</b>                                      | Asphalt (composition) shingle   |
| <b>Chimney (number of)</b>                                | 0   |
| <b>Chimney Material</b>                                   |   |
| <b>Construction System</b>                                | Masonry   |
| <b>Foundation Type</b>                                    | Slab  |
| <b>Foundation Material</b>                                | Concrete poured   |
| <b>Exterior Material</b>                                  | Concrete  |
| <b>Window (Type, pattern, material)</b>                   | 1:1 vinyl   |
| <b>Porch</b>  | 1 Story front   |
| <b>Porch 2</b>  |   |
| <b>Porch Enclosure</b>                                    |   |
| <b>Back Porch (if visible)</b>                            |   |
| <b>Carport and/or Garage Form</b>                         |   |
| <b>Carport/Garage Status</b>                              |   |
| <b>Carport/Garage Size</b>                                |   |
| <b>Carport/Garage Enclosure</b>                           |   |
| <b>Outbuildings</b>                                       |   |
| <b>Outbuilding Records (type, use, exterior material)</b> |   |
| <b>Setting/Grounds Notes</b>                              | Playground around back  |
| <b>Additional Notes</b>                                   | Daycare center  |

|                          |  |
|--------------------------|--|
| <b>Resource Category</b> | Building   |
| <b>Resource Number</b>   | 163  |
| <b>Property Number</b>   | 157  |
| <b>Photo 1</b>           |  |

**Photo 2**





|   |   |
|---|---|
| <p><b>Photo 3</b></p>                             |   |
| <p><b>Photo 4</b></p>                             |   |
| <p><b>Property Name</b></p>                       | <p>Antioch Holiness Church</p>  |
| <p><b>Address</b></p>                             | <p>9 Cornwall Street</p>  |
| <p><b>Use (original, subsequent, current)</b></p> | <p>Church</p>   |
| <p><b>Date of Construction</b></p>                | <p>1955</p>   |
| <p><b>Building Type</b></p>                       | <p>Churches/ Places of Worship</p>  |
| <p><b>House Type</b></p>                          |   |
| <p><b>Single-Family House Type</b></p>            |   |
| <p><b>If Ranch House (select type)</b></p>        |   |
| <p><b>Architectural Style</b></p>                 | <p>No Academic Style</p>  |
| <p><b>Number of Stories</b></p>                   | <p>1</p>  |
| <p><b>Roof Type</b></p>                           | <p>Gable (cross, front, multi or side)</p>  |
| <p><b>Roof Material</b></p>                       | <p>Asphalt (composition) shingle</p>  |
| <p><b>Chimney (number of)</b></p>                 | <p>1</p>  |
| <p><b>Chimney Material</b></p>                    | <p>Concrete block</p>   |
| <p><b>Construction System</b></p>                 | <p>Masonry</p>  |
| <p><b>Foundation Type</b></p>                     | <p>Continuous</p>   |
| <p><b>Foundation Material</b></p>                 | <p>Concrete Block</p>   |
| <p><b>Exterior Material</b></p>                   | <p>Brick, Concrete</p>  |
| <p><b>Window (Type, pattern, material)</b></p>    | <p>Awning, aluminum, 4 panes<br/>                 Double hung, aluminum, 2/2<br/>                 Double hung, vinyl, 1/1</p> |
| <p><b>Porch</b></p>                               | <p>1 Story front</p>  |
| <p><b>Porch 2</b></p>                             | <p>Side Porch</p>   |
| <p><b>Porch Enclosure</b></p>                     |   |
| <p><b>Back Porch (if visible)</b></p>             |   |
| <p><b>Carport and/or Garage Form</b></p>          |   |
| <p><b>Carport/Garage Status</b></p>               |   |
| <p><b>Carport/Garage Size</b></p>                 |   |

|   |  |
|---|--|
| <b>Carport/Garage Enclosure</b>                           |  |
| <b>Outbuildings</b>                                       |  |
| <b>Outbuilding Records (type, use, exterior material)</b> |  |
| <b>Setting/Grounds Notes</b>                              |  |
| <b>Additional Notes</b>                                   |  |

|                          |  |
|--------------------------|--|
| <b>Resource Category</b> | Building   |
| <b>Resource Number</b>   | 164  |
| <b>Property Number</b>   | 158  |
| <b>Photo 1</b>           |  |



**Photo 2**





|   |  |
|---|--|
| <p><b>Photo 3</b></p>                             |  |
| <p><b>Photo 4</b></p>                             |  |
| <p><b>Property Name</b></p>                       |  |
| <p><b>Address</b></p>                             | <p>618 Magazine Avenue</p>   |
| <p><b>Use (original, subsequent, current)</b></p> | <p>Residential, vacant</p>   |
| <p><b>Date of Construction</b></p>                | <p>1948</p>  |
| <p><b>Building Type</b></p>                       | <p>Houses</p>  |
| <p><b>House Type</b></p>                          | <p>Single-family House</p>   |
| <p><b>Single-Family House Type</b></p>            | <p>1 TO 1.5 STORY Bungalow (cross gable, front gable, side gable, or hip)</p>      |
| <p><b>If Ranch House (select type)</b></p>        |  |
| <p><b>Architectural Style</b></p>                 | <p>No Academic Style</p>   |
| <p><b>Number of Stories</b></p>                   | <p>1</p>   |
| <p><b>Roof Type</b></p>                           | <p>Hip</p>   |
| <p><b>Roof Material</b></p>                       | <p>Asphalt (composition) shingle</p>   |
| <p><b>Chimney (number of)</b></p>                 | <p>1</p>   |
| <p><b>Chimney Material</b></p>                    | <p>Brick</p>   |
| <p><b>Construction System</b></p>                 | <p>Masonry</p>   |
| <p><b>Foundation Type</b></p>                     | <p>Continuous</p>  |
| <p><b>Foundation Material</b></p>                 | <p>Concrete Block</p>  |
| <p><b>Exterior Material</b></p>                   | <p>Concrete</p>  |
| <p><b>Window (Type, pattern, material)</b></p>    | <p>Boarded</p>   |
| <p><b>Porch</b></p>                               | <p>1 Story front</p>   |
| <p><b>Porch 2</b></p>                             |  |
| <p><b>Porch Enclosure</b></p>                     |  |
| <p><b>Back Porch (if visible)</b></p>             |  |
| <p><b>Carport and/or Garage Form</b></p>          |  |
| <p><b>Carport/Garage Status</b></p>               |  |
| <p><b>Carport/Garage Size</b></p>                 |  |
| <p><b>Carport/Garage Enclosure</b></p>            |  |

|   |  |
|---|--|
| <b>Outbuildings</b>                                       |  |
| <b>Outbuilding Records (type, use, exterior material)</b> |  |
| <b>Setting/Grounds Notes</b>                              |  |
| <b>Additional Notes</b>                                   |  |

|  |   |
|--|---|
| <b>Resource Category</b>                   | Building  |
| <b>Resource Number</b>                     | 165   |
| <b>Property Number</b>                     | 159   |
| <b>Photo 1</b>                             |   |
| <b>Photo 2</b>                             |  |
| <b>Photo 3</b>                             |   |
| <b>Photo 4</b>                             |   |
| <b>Property Name</b>                       |   |
| <b>Address</b>                             | 616 Magazine Avenue   |
| <b>Use (original, subsequent, current)</b> | Residential   |
| <b>Date of Construction</b>                | 1960  |
| <b>Building Type</b>                       | Houses  |
| <b>House Type</b>                          | Single-family House   |

|   |   |
|---|---|
| <b>Single-Family House Type</b>                           | 1 TO 1.5 STORY Ranch House (alphabet, architect designed, bungalow ranch, compact, courtyard, linear, rambling) |
| <b>If Ranch House (select type)</b>                       | Bungalow ranch  |
| <b>Architectural Style</b>                                | No Academic Style   |
| <b>Number of Stories</b>                                  | 1   |
| <b>Roof Type</b>  | Hip   |
| <b>Roof Material</b>                                      | Asphalt (composition) shingle   |
| <b>Chimney (number of)</b>                                | 1   |
| <b>Chimney Material</b>                                   | Brick   |
| <b>Construction System</b>                                | Masonry   |
| <b>Foundation Type</b>                                    | Continuous  |
| <b>Foundation Material</b>                                | Brick   |
| <b>Exterior Material</b>                                  | Brick   |
| <b>Window (Type, pattern, material)</b>                   | Aluminum picture window, 3  |
| <b>Porch</b>  | 1 Story front   |
| <b>Porch 2</b>  |   |
| <b>Porch Enclosure</b>                                    |   |
| <b>Back Porch (if visible)</b>                            | Streetoop covered   |
| <b>Carport and/or Garage Form</b>                         |   |
| <b>Carport/Garage Status</b>                              |   |
| <b>Carport/Garage Size</b>                                |   |
| <b>Carport/Garage Enclosure</b>                           |   |
| <b>Outbuildings</b>                                       |   |
| <b>Outbuilding Records (type, use, exterior material)</b> |   |
| <b>Setting/Grounds Notes</b>                              |   |
| <b>Additional Notes</b>                                   |   |



|                          |   |
|--------------------------|---|
| <b>Resource Category</b> | Building  |
| <b>Resource Number</b>   | 166   |
| <b>Property Number</b>   | 160   |
| <b>Photo 1</b>           |   |
| <b>Photo 2</b>           |  |

|   |  |
|---|--|
| <p><b>Photo 3</b></p>                             |                                      |
| <p><b>Photo 4</b></p>                             |  |
| <p><b>Property Name</b></p>                       |  |
| <p><b>Address</b></p>                             | <p>610 Magazine Avenue</p>   |
| <p><b>Use (original, subsequent, current)</b></p> | <p>Residential, multiple family now</p>  |
| <p><b>Date of Construction</b></p>                | <p>1950</p>  |
| <p><b>Building Type</b></p>                       | <p>Houses</p>  |
| <p><b>House Type</b></p>                          | <p>Duplex</p>  |
| <p><b>Single-Family House Type</b></p>            | <p>1 TO 1.5 STORY Ranch House (alphabet, architect designed, bungalow ranch, compact, courtyard, linear, rambling)</p> |
| <p><b>If Ranch House (select type)</b></p>        | <p>Linear ranch</p>  |
| <p><b>Architectural Style</b></p>                 | <p>Plain-Style (Ranch &amp; split-level)</p>   |
| <p><b>Number of Stories</b></p>                   | <p>1</p>   |
| <p><b>Roof Type</b></p>                           | <p>Gable (cross, front, multi or side)</p>   |
| <p><b>Roof Material</b></p>                       | <p>Asphalt (composition) shingle</p>   |
| <p><b>Chimney (number of)</b></p>                 | <p>0</p>   |
| <p><b>Chimney Material</b></p>                    |  |
| <p><b>Construction System</b></p>                 | <p>Unknown</p>   |
| <p><b>Foundation Type</b></p>                     | <p>Slab</p>  |
| <p><b>Foundation Material</b></p>                 | <p>Concrete poured</p>   |
| <p><b>Exterior Material</b></p>                   | <p>Brick, "Synthetics (vinyl, tarpaper, asbestos, etc)"</p>  |
| <p><b>Window (Type, pattern, material)</b></p>    | <p>2:2 Streeteel casement</p>  |
| <p><b>Porch</b></p>                               | <p>1 Story front, Side Porch</p>   |
| <p><b>Porch 2</b></p>                             | <p>Side Porch, 1 Story front</p>   |
| <p><b>Porch Enclosure</b></p>                     |  |
| <p><b>Back Porch (if visible)</b></p>             |  |
| <p><b>Carport and/or Garage Form</b></p>          |  |
| <p><b>Carport/Garage Status</b></p>               |  |
| <p><b>Carport/Garage Size</b></p>                 |  |
| <p><b>Carport/Garage Enclosure</b></p>            |  |

|   |                    |
|---|--------------------|
| <b>Outbuildings</b>                                       |                    |
| <b>Outbuilding Records (type, use, exterior material)</b> |                    |
| <b>Setting/Grounds Notes</b>                              |                    |
| <b>Additional Notes</b>                                   | Duplex, nice fence |



|                          |   |
|--------------------------|---|
| <b>Resource Category</b> | Building  |
| <b>Resource Number</b>   | 167   |
| <b>Property Number</b>   | 161   |
| <b>Photo 1</b>           |   |
| <b>Photo 2</b>           |  |



|   |  |
|---|--|
| <p><b>Photo 3</b></p>                             |  |
| <p><b>Photo 4</b></p>                             |  |
| <p><b>Property Name</b></p>                       |  |
| <p><b>Address</b></p>                             | <p>1013 Stokes Street</p>  |
| <p><b>Use (original, subsequent, current)</b></p> | <p>Residential</p>   |
| <p><b>Date of Construction</b></p>                | <p>1940</p>  |
| <p><b>Building Type</b></p>                       | <p>Houses</p>  |
| <p><b>House Type</b></p>                          | <p>Single-family House</p>   |
| <p><b>Single-Family House Type</b></p>            | <p>1 TO 1.5 STORY Bungalow (cross gable, front gable, side gable, or hip)</p>      |
| <p><b>If Ranch House (select type)</b></p>        |  |
| <p><b>Architectural Style</b></p>                 | <p>No Academic Style</p>   |
| <p><b>Number of Stories</b></p>                   |  |
| <p><b>Roof Type</b></p>                           | <p>Gable (cross, front, multi or side)</p>   |
| <p><b>Roof Material</b></p>                       | <p>Asphalt (composition) shingle</p>   |
| <p><b>Chimney (number of)</b></p>                 | <p>0</p>   |
| <p><b>Chimney Material</b></p>                    |  |
| <p><b>Construction System</b></p>                 | <p>Concrete</p>  |
| <p><b>Foundation Type</b></p>                     | <p>Slab</p>  |
| <p><b>Foundation Material</b></p>                 | <p>Concrete poured</p>   |
| <p><b>Exterior Material</b></p>                   | <p>Concrete , Stucco</p>   |
| <p><b>Window (Type, pattern, material)</b></p>    | <p>1:1 vinyl</p>   |
| <p><b>Porch</b></p>                               |  |
| <p><b>Porch 2</b></p>                             |  |
| <p><b>Porch Enclosure</b></p>                     |  |
| <p><b>Back Porch (if visible)</b></p>             |  |
| <p><b>Carport and/or Garage Form</b></p>          |  |
| <p><b>Carport/Garage Status</b></p>               |  |
| <p><b>Carport/Garage Size</b></p>                 |  |
| <p><b>Carport/Garage Enclosure</b></p>            |  |

|   |  |
|---|--|
| <b>Outbuildings</b>                                       |  |
| <b>Outbuilding Records (type, use, exterior material)</b> |  |
| <b>Setting/Grounds Notes</b>                              |  |
| <b>Additional Notes</b>                                   |  |

|                          |   |
|--------------------------|---|
| <b>Resource Category</b> | Building  |
| <b>Resource Number</b>   | 168   |
| <b>Property Number</b>   | 162   |
| <b>Photo 1</b>           |   |
| <b>Photo 2</b>           |  |

|   |  |
|---|--|
| <p><b>Photo 3</b></p>                             |  |
| <p><b>Photo 4</b></p>                             |  |
| <p><b>Property Name</b></p>                       | <p>Savannah Soaps</p>  |
| <p><b>Address</b></p>                             | <p>313 Stiles Avenue</p>   |
| <p><b>Use (original, subsequent, current)</b></p> | <p>Industrial</p>  |
| <p><b>Date of Construction</b></p>                | <p>1958</p>  |
| <p><b>Building Type</b></p>                       | <p>Industrial Buildings</p>  |
| <p><b>House Type</b></p>                          |  |
| <p><b>Single-Family House Type</b></p>            |  |
| <p><b>If Ranch House (select type)</b></p>        |  |
| <p><b>Architectural Style</b></p>                 | <p>Commercial Plain (early 20th Century)</p>                                       |
| <p><b>Number of Stories</b></p>                   | <p>1</p>   |
| <p><b>Roof Type</b></p>                           | <p>Flat</p>  |
| <p><b>Roof Material</b></p>                       | <p>Asphalt roll</p>  |
| <p><b>Chimney (number of)</b></p>                 | <p>0</p>   |
| <p><b>Chimney Material</b></p>                    |  |
| <p><b>Construction System</b></p>                 | <p>Masonry</p>   |
| <p><b>Foundation Type</b></p>                     | <p>Continuous</p>  |
| <p><b>Foundation Material</b></p>                 | <p>Concrete Block</p>  |
| <p><b>Exterior Material</b></p>                   | <p>Concrete</p>  |
| <p><b>Window (Type, pattern, material)</b></p>    | <p>Fixed</p>   |
| <p><b>Porch</b></p>                               | <p>1 Story front</p>   |
| <p><b>Porch 2</b></p>                             |  |
| <p><b>Porch Enclosure</b></p>                     |  |
| <p><b>Back Porch (if visible)</b></p>             |  |
| <p><b>Carport and/or Garage Form</b></p>          |  |
| <p><b>Carport/Garage Status</b></p>               |  |
| <p><b>Carport/Garage Size</b></p>                 |  |
| <p><b>Carport/Garage Enclosure</b></p>            |  |
| <p><b>Outbuildings</b></p>                        |  |





|   |                        |
|---|------------------------|
| <b>Outbuilding Records (type, use, exterior material)</b> |                        |
| <b>Setting/Grounds Notes</b>                              | Loading dock on Feeley |
| <b>Additional Notes</b>                                   |                        |

|                          |   |
|--------------------------|---|
| <b>Resource Category</b> | Building  |
| <b>Resource Number</b>   | 169   |
| <b>Property Number</b>   | 163   |
| <b>Photo 1</b>           |   |
| <b>Photo 2</b>           |  |



|   |  |
|---|--|
| <p><b>Photo 3</b></p>                             |                                      |
| <p><b>Photo 4</b></p>                             |  |
| <p><b>Property Name</b></p>                       |  |
| <p><b>Address</b></p>                             | <p>1301 Feeley Ln</p>  |
| <p><b>Use (original, subsequent, current)</b></p> | <p>Residential</p>   |
| <p><b>Date of Construction</b></p>                | <p>1950</p>  |
| <p><b>Building Type</b></p>                       | <p>Houses</p>  |
| <p><b>House Type</b></p>                          | <p>Single-family House</p>   |
| <p><b>Single-Family House Type</b></p>            | <p>1 TO 1.5 STORY Ranch House (alphabet, architect designed, bungalow ranch, compact, courtyard, linear, rambling)</p> |
| <p><b>If Ranch House (select type)</b></p>        | <p>Bungalow ranch</p>  |
| <p><b>Architectural Style</b></p>                 | <p>No Academic Style</p>   |
| <p><b>Number of Stories</b></p>                   | <p>1</p>   |
| <p><b>Roof Type</b></p>                           | <p>Hip</p>   |
| <p><b>Roof Material</b></p>                       | <p>Asphalt (composition) shingle</p>   |
| <p><b>Chimney (number of)</b></p>                 | <p>0</p>   |
| <p><b>Chimney Material</b></p>                    |  |
| <p><b>Construction System</b></p>                 | <p>Masonry</p>   |
| <p><b>Foundation Type</b></p>                     | <p>Slab</p>  |
| <p><b>Foundation Material</b></p>                 | <p>Concrete poured</p>   |
| <p><b>Exterior Material</b></p>                   | <p>Concrete</p>  |
| <p><b>Window (Type, pattern, material)</b></p>    | <p>Boarded</p>   |
| <p><b>Porch</b></p>                               | <p>1 Story front</p>   |
| <p><b>Porch 2</b></p>                             |  |
| <p><b>Porch Enclosure</b></p>                     |  |
| <p><b>Back Porch (if visible)</b></p>             |  |
| <p><b>Carport and/or Garage Form</b></p>          |  |
| <p><b>Carport/Garage Status</b></p>               |  |
| <p><b>Carport/Garage Size</b></p>                 |  |
| <p><b>Carport/Garage Enclosure</b></p>            |  |

|   |   |
|---|---|
| <b>Outbuildings</b>                                       |   |
| <b>Outbuilding Records (type, use, exterior material)</b> |   |
| <b>Setting/Grounds Notes</b>                              | ConStreetruction all around, likely a goner |
| <b>Additional Notes</b>                                   |   |



|  |   |
|--|---|
| <b>Resource Category</b>                   | Building  |
| <b>Resource Number</b>                     | 170   |
| <b>Property Number</b>                     | 164   |
| <b>Photo 1</b>                             |   |
| <b>Photo 2</b>                             |  |
| <b>Photo 3</b>                             |   |
| <b>Photo 4</b>                             |   |
| <b>Property Name</b>                       |   |
| <b>Address</b>                             | 1307 Feeley Ln  |
| <b>Use (original, subsequent, current)</b> | Residential   |
| <b>Date of Construction</b>                | 1959  |
| <b>Building Type</b>                       | Houses  |
| <b>House Type</b>                          | Single-family House   |

|   |   |
|---|---|
| <b>Single-Family House Type</b>                           | 1 TO 1.5 STORY Ranch House (alphabet, architect designed, bungalow ranch, compact, courtyard, linear, rambling) |
| <b>If Ranch House (select type)</b>                       | Bungalow ranch  |
| <b>Architectural Style</b>                                | No Academic Style   |
| <b>Number of Stories</b>                                  | 1   |
| <b>Roof Type</b>  | Hip   |
| <b>Roof Material</b>                                      | Aluminum  |
| <b>Chimney (number of)</b>                                | 0   |
| <b>Chimney Material</b>                                   |   |
| <b>Construction System</b>                                | Masonry   |
| <b>Foundation Type</b>                                    | Continuous  |
| <b>Foundation Material</b>                                | Unknown/obscured  |
| <b>Exterior Material</b>                                  | Stucco  |
| <b>Window (Type, pattern, material)</b>                   | Aluminum awning 4 panes   |
| <b>Porch</b>  | 1 Story front   |
| <b>Porch 2</b>  |   |
| <b>Porch Enclosure</b>                                    |   |
| <b>Back Porch (if visible)</b>                            | Streetoop   |
| <b>Carport and/or Garage Form</b>                         |   |
| <b>Carport/Garage Status</b>                              |   |
| <b>Carport/Garage Size</b>                                |   |
| <b>Carport/Garage Enclosure</b>                           |   |
| <b>Outbuildings</b>                                       | Historic outbuildings observed  |
| <b>Outbuilding Records (type, use, exterior material)</b> | Shed, cmu   |
| <b>Setting/Grounds Notes</b>                              |   |
| <b>Additional Notes</b>                                   |   |

|  |   |
|--|---|
| <b>Resource Category</b>                   | Building  |
| <b>Resource Number</b>                     | 171   |
| <b>Property Number</b>                     | 165   |
| <b>Photo 1</b>                             |   |
| <b>Photo 2</b>                             |  |
| <b>Photo 3</b>                             |   |
| <b>Photo 4</b>                             |   |
| <b>Property Name</b>                       |   |
| <b>Address</b>                             | 407 Stiles Avenue   |
| <b>Use (original, subsequent, current)</b> | Residential   |
| <b>Date of Construction</b>                | 1950  |
| <b>Building Type</b>                       | Houses  |
| <b>House Type</b>                          | Single-family House   |

|   |   |
|---|---|
| <b>Single-Family House Type</b>                           | 1 TO 1.5 STORY Ranch House (alphabet, architect designed, bungalow ranch, compact, courtyard, linear, rambling) |
| <b>If Ranch House (select type)</b>                       | Bungalow ranch  |
| <b>Architectural Style</b>                                | No Academic Style   |
| <b>Number of Stories</b>                                  | 1   |
| <b>Roof Type</b>  | Hip   |
| <b>Roof Material</b>                                      | Asphalt (composition) shingle   |
| <b>Chimney (number of)</b>                                | 1   |
| <b>Chimney Material</b>                                   | Brick   |
| <b>Construction System</b>                                | Masonry   |
| <b>Foundation Type</b>                                    | Slab  |
| <b>Foundation Material</b>                                | Concrete poured   |
| <b>Exterior Material</b>                                  | Concrete  |
| <b>Window (Type, pattern, material)</b>                   | Casement  |
| <b>Porch</b>  | 1 Story front   |
| <b>Porch 2</b>  |   |
| <b>Porch Enclosure</b>                                    |   |
| <b>Back Porch (if visible)</b>                            |   |
| <b>Carport and/or Garage Form</b>                         |   |
| <b>Carport/Garage Status</b>                              |   |
| <b>Carport/Garage Size</b>                                |   |
| <b>Carport/Garage Enclosure</b>                           |   |
| <b>Outbuildings</b>                                       |   |
| <b>Outbuilding Records (type, use, exterior material)</b> |   |
| <b>Setting/Grounds Notes</b>                              |   |
| <b>Additional Notes</b>                                   |   |



|                          |   |
|--------------------------|---|
| <b>Resource Category</b> | Building  |
| <b>Resource Number</b>   | 172   |
| <b>Property Number</b>   | 166   |
| <b>Photo 1</b>           |   |
| <b>Photo 2</b>           |  |

|   |  |
|---|--|
| <p><b>Photo 3</b></p>                             |  |
| <p><b>Photo 4</b></p>                             |  |
| <p><b>Property Name</b></p>                       | <p>Building I</p>  |
| <p><b>Address</b></p>                             | <p>615 Stiles Avenue</p>   |
| <p><b>Use (original, subsequent, current)</b></p> | <p>Industrial</p>  |
| <p><b>Date of Construction</b></p>                | <p>1920</p>  |
| <p><b>Building Type</b></p>                       | <p>Industrial Buildings</p>  |
| <p><b>House Type</b></p>                          |  |
| <p><b>Single-Family House Type</b></p>            |  |
| <p><b>If Ranch House (select type)</b></p>        |  |
| <p><b>Architectural Style</b></p>                 | <p>No Academic Style</p>   |
| <p><b>Number of Stories</b></p>                   | <p>1</p>   |
| <p><b>Roof Type</b></p>                           | <p>Gable (cross, front, multi or side)</p>   |
| <p><b>Roof Material</b></p>                       | <p>Steel/Steel alloy (tin)</p>   |
| <p><b>Chimney (number of)</b></p>                 | <p>1</p>   |
| <p><b>Chimney Material</b></p>                    | <p>Brick</p>   |
| <p><b>Construction System</b></p>                 | <p>Wood</p>  |
| <p><b>Foundation Type</b></p>                     | <p>Pier/Post (no infill)</p>   |
| <p><b>Foundation Material</b></p>                 | <p>Brick</p>   |
| <p><b>Exterior Material</b></p>                   | <p>Wood</p>  |
| <p><b>Window (Type, pattern, material)</b></p>    | <p>6:6 double hung, wood</p>   |
| <p><b>Porch</b></p>                               | <p>1 Story front</p>   |
| <p><b>Porch 2</b></p>                             |  |
| <p><b>Porch Enclosure</b></p>                     |  |
| <p><b>Back Porch (if visible)</b></p>             |  |
| <p><b>Carport and/or Garage Form</b></p>          |  |
| <p><b>Carport/Garage Status</b></p>               |  |
| <p><b>Carport/Garage Size</b></p>                 |  |
| <p><b>Carport/Garage Enclosure</b></p>            |  |
| <p><b>Outbuildings</b></p>                        |  |

|   |           |
|---|-----------|
| <b>Outbuilding Records (type, use, exterior material)</b> |           |
| <b>Setting/Grounds Notes</b>                              |           |
| <b>Additional Notes</b>                                   | Wood shop |



|                          |   |
|--------------------------|---|
| <b>Resource Category</b> | Building  |
| <b>Resource Number</b>   | 173   |
| <b>Property Number</b>   | 166   |
| <b>Photo 1</b>           |   |
| <b>Photo 2</b>           |  |



**Photo 3**



|   |  |
|---|--|
| <p><b>Photo 4</b></p>                             |  |
| <p><b>Property Name</b></p>                       | <p>Office - Savannah Steel Scaffold</p>  |
| <p><b>Address</b></p>                             | <p>615 Stiles Avenue</p>   |
| <p><b>Use (original, subsequent, current)</b></p> | <p>Office</p>  |
| <p><b>Date of Construction</b></p>                | <p>1941</p>  |
| <p><b>Building Type</b></p>                       | <p>Commercial Buildings (retail &amp; office)</p>                                  |
| <p><b>House Type</b></p>                          |  |
| <p><b>Single-Family House Type</b></p>            |  |
| <p><b>If Ranch House (select type)</b></p>        |  |
| <p><b>Architectural Style</b></p>                 | <p>Colonial Revival</p>  |
| <p><b>Number of Stories</b></p>                   | <p>1</p>   |
| <p><b>Roof Type</b></p>                           | <p>Gable (cross, front, multi or side)</p>   |
| <p><b>Roof Material</b></p>                       | <p>Asphalt (composition) shingle</p>   |
| <p><b>Chimney (number of)</b></p>                 | <p>1</p>   |
| <p><b>Chimney Material</b></p>                    | <p>Brick</p>   |
| <p><b>Construction System</b></p>                 | <p>Wood</p>  |
| <p><b>Foundation Type</b></p>                     | <p>Continuous</p>  |
| <p><b>Foundation Material</b></p>                 | <p>Brick</p>   |
| <p><b>Exterior Material</b></p>                   | <p>Wood</p>  |
| <p><b>Window (Type, pattern, material)</b></p>    | <p>Double hung sash, wood 6/6 and 8/8</p>  |
| <p><b>Porch</b></p>                               | <p>1 Story front</p>   |
| <p><b>Porch 2</b></p>                             |  |
| <p><b>Porch Enclosure</b></p>                     |  |
| <p><b>Back Porch (if visible)</b></p>             | <p>L shape, wood with exposed tails</p>  |
| <p><b>Carport and/or Garage Form</b></p>          |  |
| <p><b>Carport/Garage Status</b></p>               |  |
| <p><b>Carport/Garage Size</b></p>                 |  |
| <p><b>Carport/Garage Enclosure</b></p>            |  |
| <p><b>Outbuildings</b></p>                        |  |

|   |                                    |
|---|------------------------------------|
| <b>Outbuilding Records (type, use, exterior material)</b> |                                    |
| <b>Setting/Grounds Notes</b>                              |                                    |
| <b>Additional Notes</b>                                   | Man inside confirmed date and use. |



|                          |   |
|--------------------------|---|
| <b>Resource Category</b> | Building  |
| <b>Resource Number</b>   | 174   |
| <b>Property Number</b>   | 166   |
| <b>Photo 1</b>           |  A wide-angle photograph of a large, weathered building with a curved roof. The building has a mix of grey and brown siding. A white SUV is parked in front of a large open bay door. To the right, there is a smaller structure with green corrugated metal siding. The ground is a mix of dirt and gravel. The sky is clear and blue. |
| <b>Photo 2</b>           |  A closer photograph of the weathered building, showing its wooden siding and a white door. The building has a curved roof and several windows. The ground is gravel. The sky is clear and blue with the sun visible in the upper right.   |





**Photo 3**



**Photo 4**

|  |                         |
|--|-------------------------|
| <b>Property Name</b>                       | The House Doctor        |
| <b>Address</b>                             | 615 Stiles Avenue       |
| <b>Use (original, subsequent, current)</b> | Industrial              |
| <b>Date of Construction</b>                | 1950                    |
| <b>Building Type</b>                       | Industrial Buildings    |
| <b>House Type</b>                          |                         |
| <b>Single-Family House Type</b>            |                         |
| <b>If Ranch House (select type)</b>        |                         |
| <b>Architectural Style</b>                 | No Academic Style       |
| <b>Number of Stories</b>                   | 2                       |
| <b>Roof Type</b>                           | Shed/pant               |
| <b>Roof Material</b>                       | Steel/Steel alloy (tin) |
| <b>Chimney (number of)</b>                 | 0                       |
| <b>Chimney Material</b>                    |                         |

|   |                                  |
|---|----------------------------------|
| <b>Construction System</b>                                | Masonry                          |
| <b>Foundation Type</b>                                    | Slab                             |
| <b>Foundation Material</b>                                | Concrete Block                   |
| <b>Exterior Material</b>                                  | Wood, Concrete                   |
| <b>Window (Type, pattern, material)</b>                   | Various types                    |
| <b>Porch</b>  |                                  |
| <b>Porch 2</b>  |                                  |
| <b>Porch Enclosure</b>                                    |                                  |
| <b>Back Porch (if visible)</b>                            |                                  |
| <b>Carport and/or Garage Form</b>                         |                                  |
| <b>Carport/Garage Status</b>                              |                                  |
| <b>Carport/Garage Size</b>                                |                                  |
| <b>Carport/Garage Enclosure</b>                           |                                  |
| <b>Outbuildings</b>                                       |                                  |
| <b>Outbuilding Records (type, use, exterior material)</b> |                                  |
| <b>Setting/Grounds Notes</b>                              |                                  |
| <b>Additional Notes</b>                                   | Wood frame addition on the front |

|                          |   |
|--------------------------|---|
| <b>Resource Category</b> | Building  |
| <b>Resource Number</b>   | 175   |
| <b>Property Number</b>   | 166   |
| <b>Photo 1</b>           |   |
| <b>Photo 2</b>           |  |

|   |  |
|---|--|
| <p><b>Photo 3</b></p>                             |  |
| <p><b>Photo 4</b></p>                             |  |
| <p><b>Property Name</b></p>                       | <p>Counter designs</p>   |
| <p><b>Address</b></p>                             | <p>615 Stiles Avenue</p>   |
| <p><b>Use (original, subsequent, current)</b></p> | <p>Industrial</p>  |
| <p><b>Date of Construction</b></p>                | <p>1950</p>  |
| <p><b>Building Type</b></p>                       | <p>Industrial Buildings</p>  |
| <p><b>House Type</b></p>                          |  |
| <p><b>Single-Family House Type</b></p>            |  |
| <p><b>If Ranch House (select type)</b></p>        |  |
| <p><b>Architectural Style</b></p>                 | <p>No Academic Style</p>   |
| <p><b>Number of Stories</b></p>                   | <p>1</p>   |
| <p><b>Roof Type</b></p>                           | <p>Gable (cross, front, multi or side)</p>   |
| <p><b>Roof Material</b></p>                       | <p>Steel/Steel alloy (tin)</p>   |
| <p><b>Chimney (number of)</b></p>                 | <p>0</p>   |
| <p><b>Chimney Material</b></p>                    |  |
| <p><b>Construction System</b></p>                 | <p>Wood</p>  |
| <p><b>Foundation Type</b></p>                     | <p>Slab</p>  |
| <p><b>Foundation Material</b></p>                 | <p>Concrete Block</p>  |
| <p><b>Exterior Material</b></p>                   | <p>Metal</p>   |
| <p><b>Window (Type, pattern, material)</b></p>    | <p>None</p>  |
| <p><b>Porch</b></p>                               |  |
| <p><b>Porch 2</b></p>                             |  |
| <p><b>Porch Enclosure</b></p>                     |  |
| <p><b>Back Porch (if visible)</b></p>             |  |
| <p><b>Carport and/or Garage Form</b></p>          |  |
| <p><b>Carport/Garage Status</b></p>               |  |
| <p><b>Carport/Garage Size</b></p>                 |  |
| <p><b>Carport/Garage Enclosure</b></p>            |  |
| <p><b>Outbuildings</b></p>                        |  |



|   |  |
|---|--|
| <b>Outbuilding Records (type, use, exterior material)</b> |  |
| <b>Setting/Grounds Notes</b>                              |  |
| <b>Additional Notes</b>                                   |  |

|                          |  |
|--------------------------|--|
| <b>Resource Category</b> | Building   |
| <b>Resource Number</b>   | 176  |
| <b>Property Number</b>   | 166  |
| <b>Photo 1</b>           |  |

**Photo 2**



|   |  |
|---|--|
| <p><b>Photo 3</b></p>                             |  |
| <p><b>Photo 4</b></p>                             |  |
| <p><b>Property Name</b></p>                       | <p>JP Grant Company</p>  |
| <p><b>Address</b></p>                             | <p>615 Stiles Avenue</p>   |
| <p><b>Use (original, subsequent, current)</b></p> | <p>Manufacturing, vacant</p>   |
| <p><b>Date of Construction</b></p>                | <p>1950</p>  |
| <p><b>Building Type</b></p>                       | <p>Industrial Buildings</p>  |
| <p><b>House Type</b></p>                          |  |
| <p><b>Single-Family House Type</b></p>            |  |
| <p><b>If Ranch House (select type)</b></p>        |  |
| <p><b>Architectural Style</b></p>                 | <p>No Academic Style</p>   |
| <p><b>Number of Stories</b></p>                   | <p>1</p>   |
| <p><b>Roof Type</b></p>                           | <p>Gable (cross, front, multi or side)</p>   |
| <p><b>Roof Material</b></p>                       | <p>Steel/Steel alloy (tin)</p>   |
| <p><b>Chimney (number of)</b></p>                 | <p>0</p>   |
| <p><b>Chimney Material</b></p>                    |  |
| <p><b>Construction System</b></p>                 | <p>Wood</p>  |
| <p><b>Foundation Type</b></p>                     | <p>Pier/Post (no infill)</p>   |
| <p><b>Foundation Material</b></p>                 | <p>Concrete Block</p>  |
| <p><b>Exterior Material</b></p>                   | <p>Metal</p>   |
| <p><b>Window (Type, pattern, material)</b></p>    | <p>Two bay wood garage doors on side</p>   |
| <p><b>Porch</b></p>                               | <p>Side Porch</p>  |
| <p><b>Porch 2</b></p>                             |  |
| <p><b>Porch Enclosure</b></p>                     |  |
| <p><b>Back Porch (if visible)</b></p>             |  |
| <p><b>Carport and/or Garage Form</b></p>          |  |
| <p><b>Carport/Garage Status</b></p>               |  |
| <p><b>Carport/Garage Size</b></p>                 |  |
| <p><b>Carport/Garage Enclosure</b></p>            |  |
| <p><b>Outbuildings</b></p>                        |  |



|   |  |
|---|--|
| <b>Outbuilding Records (type, use, exterior material)</b> |  |
| <b>Setting/Grounds Notes</b>                              |  |
| <b>Additional Notes</b>                                   |  |

|                          |  |
|--------------------------|--|
| <b>Resource Category</b> | Building   |
| <b>Resource Number</b>   | 177  |
| <b>Property Number</b>   | 166  |
| <b>Photo 1</b>           |  |

**Photo 2**



|   |  |
|---|--|
| <p><b>Photo 3</b></p>                             |  |
| <p><b>Photo 4</b></p>                             |  |
| <p><b>Property Name</b></p>                       | <p>Savannah Steel Scaffolding Warehouse</p>  |
| <p><b>Address</b></p>                             | <p>615 Stiles Avenue</p>   |
| <p><b>Use (original, subsequent, current)</b></p> | <p>Warehouse</p>   |
| <p><b>Date of Construction</b></p>                | <p>1950</p>  |
| <p><b>Building Type</b></p>                       | <p>Industrial Buildings</p>  |
| <p><b>House Type</b></p>                          |  |
| <p><b>Single-Family House Type</b></p>            |  |
| <p><b>If Ranch House (select type)</b></p>        |  |
| <p><b>Architectural Style</b></p>                 | <p>No Academic Style</p>   |
| <p><b>Number of Stories</b></p>                   | <p>1</p>   |
| <p><b>Roof Type</b></p>                           | <p>Gable (cross, front, multi or side)</p>   |
| <p><b>Roof Material</b></p>                       | <p>Steel/Steel alloy (tin)</p>   |
| <p><b>Chimney (number of)</b></p>                 | <p>0</p>   |
| <p><b>Chimney Material</b></p>                    |  |
| <p><b>Construction System</b></p>                 | <p>Wood</p>  |
| <p><b>Foundation Type</b></p>                     | <p>Slab</p>  |
| <p><b>Foundation Material</b></p>                 | <p>Concrete poured</p>   |
| <p><b>Exterior Material</b></p>                   | <p>Metal</p>   |
| <p><b>Window (Type, pattern, material)</b></p>    | <p>N/A</p>   |
| <p><b>Porch</b></p>                               |  |
| <p><b>Porch 2</b></p>                             |  |
| <p><b>Porch Enclosure</b></p>                     |  |
| <p><b>Back Porch (if visible)</b></p>             |  |
| <p><b>Carport and/or Garage Form</b></p>          |  |
| <p><b>Carport/Garage Status</b></p>               |  |
| <p><b>Carport/Garage Size</b></p>                 |  |
| <p><b>Carport/Garage Enclosure</b></p>            |  |
| <p><b>Outbuildings</b></p>                        |  |



|   |   |
|---|---|
| <b>Outbuilding Records (type, use, exterior material)</b> |   |
| <b>Setting/Grounds Notes</b>                              |   |
| <b>Additional Notes</b>                                   | Historic sign says Hughes Ball Company "happy building customers" |

|                          |   |
|--------------------------|---|
| <b>Resource Category</b> | Building  |
| <b>Resource Number</b>   | 178   |
| <b>Property Number</b>   | 167   |
| <b>Photo 1</b>           |   |
| <b>Photo 2</b>           |  |

|   |  |
|---|--|
| <p><b>Photo 3</b></p>                             |  |
| <p><b>Photo 4</b></p>                             |  |
| <p><b>Property Name</b></p>                       |  |
| <p><b>Address</b></p>                             | <p>38 Dooley Street</p>  |
| <p><b>Use (original, subsequent, current)</b></p> | <p>Residential</p>   |
| <p><b>Date of Construction</b></p>                | <p>1950</p>  |
| <p><b>Building Type</b></p>                       | <p>Houses</p>  |
| <p><b>House Type</b></p>                          | <p>Single-family House</p>   |
| <p><b>Single-Family House Type</b></p>            | <p>1 TO 1.5 STORY Bungalow (cross gable, front gable, side gable, or hip)</p>      |
| <p><b>If Ranch House (select type)</b></p>        |  |
| <p><b>Architectural Style</b></p>                 | <p>No Academic Style</p>   |
| <p><b>Number of Stories</b></p>                   | <p>1</p>   |
| <p><b>Roof Type</b></p>                           | <p>Gable (cross, front, multi or side)</p>   |
| <p><b>Roof Material</b></p>                       | <p>Aluminum</p>  |
| <p><b>Chimney (number of)</b></p>                 | <p>0</p>   |
| <p><b>Chimney Material</b></p>                    |  |
| <p><b>Construction System</b></p>                 | <p>Wood</p>  |
| <p><b>Foundation Type</b></p>                     | <p>Pier/Post (no infill)</p>   |
| <p><b>Foundation Material</b></p>                 | <p>Brick</p>   |
| <p><b>Exterior Material</b></p>                   | <p>Wood, "Synthetics (vinyl, tarpaper, asbestos, etc)"</p>                         |
| <p><b>Window (Type, pattern, material)</b></p>    | <p>Double hung, vinyl and aluminum, 1/1</p>  |
| <p><b>Porch</b></p>                               | <p>1 Story front</p>   |
| <p><b>Porch 2</b></p>                             |  |
| <p><b>Porch Enclosure</b></p>                     | <p>Infilled with walls</p>   |
| <p><b>Back Porch (if visible)</b></p>             |  |
| <p><b>Carport and/or Garage Form</b></p>          |  |
| <p><b>Carport/Garage Status</b></p>               |  |
| <p><b>Carport/Garage Size</b></p>                 |  |
| <p><b>Carport/Garage Enclosure</b></p>            |  |

|   |                                 |
|---|---------------------------------|
| <b>Outbuildings</b>                                       | Historic outbuildings observed  |
| <b>Outbuilding Records (type, use, exterior material)</b> | Shed, cmu and wood, dilapidated |
| <b>Setting/Grounds Notes</b>                              | Only house on Streetreet        |
| <b>Additional Notes</b>                                   |                                 |



|                          |   |
|--------------------------|---|
| <b>Resource Category</b> | Building  |
| <b>Resource Number</b>   | 179   |
| <b>Property Number</b>   | 168   |
| <b>Photo 1</b>           |   |
| <b>Photo 2</b>           |  |

|   |  |
|---|--|
| <p><b>Photo 3</b></p>                             |                                      |
| <p><b>Photo 4</b></p>                             |  |
| <p><b>Property Name</b></p>                       | <p>SRM Concrete</p>  |
| <p><b>Address</b></p>                             | <p>1075 Louisville Road</p>  |
| <p><b>Use (original, subsequent, current)</b></p> | <p>Residential</p>   |
| <p><b>Date of Construction</b></p>                | <p>1962</p>  |
| <p><b>Building Type</b></p>                       | <p>Houses</p>  |
| <p><b>House Type</b></p>                          | <p>Single-family House</p>   |
| <p><b>Single-Family House Type</b></p>            | <p>1 TO 1.5 STORY Ranch House (alphabet, architect designed, bungalow ranch, compact, courtyard, linear, rambling)</p> |
| <p><b>If Ranch House (select type)</b></p>        | <p>Linear ranch</p>  |
| <p><b>Architectural Style</b></p>                 | <p>No Academic Style</p>   |
| <p><b>Number of Stories</b></p>                   | <p>1</p>   |
| <p><b>Roof Type</b></p>                           | <p>Hip</p>   |
| <p><b>Roof Material</b></p>                       | <p>Aluminum</p>  |
| <p><b>Chimney (number of)</b></p>                 | <p>0</p>   |
| <p><b>Chimney Material</b></p>                    |  |
| <p><b>Construction System</b></p>                 | <p>Masonry</p>   |
| <p><b>Foundation Type</b></p>                     | <p>Slab</p>  |
| <p><b>Foundation Material</b></p>                 | <p>Concrete poured</p>   |
| <p><b>Exterior Material</b></p>                   | <p>Stucco</p>  |
| <p><b>Window (Type, pattern, material)</b></p>    | <p>Casement, metal</p>   |
| <p><b>Porch</b></p>                               |  |
| <p><b>Porch 2</b></p>                             |  |
| <p><b>Porch Enclosure</b></p>                     |  |
| <p><b>Back Porch (if visible)</b></p>             |  |
| <p><b>Carport and/or Garage Form</b></p>          |  |
| <p><b>Carport/Garage Status</b></p>               |  |
| <p><b>Carport/Garage Size</b></p>                 |  |
| <p><b>Carport/Garage Enclosure</b></p>            |  |

|   |                                      |
|---|--------------------------------------|
| <b>Outbuildings</b>                                       |                                      |
| <b>Outbuilding Records (type, use, exterior material)</b> |                                      |
| <b>Setting/Grounds Notes</b>                              |                                      |
| <b>Additional Notes</b>                                   | House converted to industrial office |

|                          |   |
|--------------------------|---|
| <b>Resource Category</b> | Building  |
| <b>Resource Number</b>   | 180   |
| <b>Property Number</b>   | 169   |
| <b>Photo 1</b>           |   |
| <b>Photo 2</b>           |  |



**Photo 3**





**Photo 4**



|  |                        |
|--|------------------------|
| <b>Property Name</b>                       | Greens Car Wash        |
| <b>Address</b>                             | 1003 Louisville Road   |
| <b>Use (original, subsequent, current)</b> | Service Station        |
| <b>Date of Construction</b>                | 1938                   |
| <b>Building Type</b>                       | Road-Related Buildings |
| <b>House Type</b>                          |                        |
| <b>Single-Family House Type</b>            |                        |
| <b>If Ranch House (select type)</b>        |                        |
| <b>Architectural Style</b>                 | No Academic Style      |
| <b>Number of Stories</b>                   | 1                      |
| <b>Roof Type</b>                           | Hip                    |

|   |                               |
|---|-------------------------------|
| <b>Roof Material</b>                                      | Asphalt (composition) shingle |
| <b>Chimney (number of)</b>                                | 0                             |
| <b>Chimney Material</b>                                   |                               |
| <b>Construction System</b>                                | Masonry                       |
| <b>Foundation Type</b>                                    | Slab                          |
| <b>Foundation Material</b>                                | Concrete poured               |
| <b>Exterior Material</b>                                  | Brick                         |
| <b>Window (Type, pattern, material)</b>                   | Boarded                       |
| <b>Porch</b>  |                               |
| <b>Porch 2</b>  |                               |
| <b>Porch Enclosure</b>                                    |                               |
| <b>Back Porch (if visible)</b>                            |                               |
| <b>Carport and/or Garage Form</b>                         |                               |
| <b>Carport/Garage Status</b>                              |                               |
| <b>Carport/Garage Size</b>                                |                               |
| <b>Carport/Garage Enclosure</b>                           |                               |
| <b>Outbuildings</b>                                       |                               |
| <b>Outbuilding Records (type, use, exterior material)</b> |                               |
| <b>Setting/Grounds Notes</b>                              |                               |
| <b>Additional Notes</b>                                   | Large rear addition.          |

|                          |   |
|--------------------------|---|
| <b>Resource Category</b> | Building  |
| <b>Resource Number</b>   | 181   |
| <b>Property Number</b>   | 170   |
| <b>Photo 1</b>           |   |
| <b>Photo 2</b>           |  |

|   |  |
|---|--|
| <p><b>Photo 3</b></p>                             |  |
| <p><b>Photo 4</b></p>                             |  |
| <p><b>Property Name</b></p>                       | <p>Meco Inc</p>  |
| <p><b>Address</b></p>                             | <p>311 Stiles Avenue</p>   |
| <p><b>Use (original, subsequent, current)</b></p> | <p>Industrial</p>  |
| <p><b>Date of Construction</b></p>                | <p>1943</p>  |
| <p><b>Building Type</b></p>                       | <p>Industrial Buildings</p>  |
| <p><b>House Type</b></p>                          |  |
| <p><b>Single-Family House Type</b></p>            |  |
| <p><b>If Ranch House (select type)</b></p>        |  |
| <p><b>Architectural Style</b></p>                 | <p>No Academic Style</p>   |
| <p><b>Number of Stories</b></p>                   | <p>1</p>   |
| <p><b>Roof Type</b></p>                           | <p>Gable (cross, front, multi or side)</p>   |
| <p><b>Roof Material</b></p>                       | <p>Steel/Steel alloy (tin)</p>   |
| <p><b>Chimney (number of)</b></p>                 | <p>0</p>   |
| <p><b>Chimney Material</b></p>                    |  |
| <p><b>Construction System</b></p>                 | <p>Masonry</p>   |
| <p><b>Foundation Type</b></p>                     | <p>Continuous</p>  |
| <p><b>Foundation Material</b></p>                 | <p>Concrete poured</p>   |
| <p><b>Exterior Material</b></p>                   | <p>Brick</p>   |
| <p><b>Window (Type, pattern, material)</b></p>    | <p>Metal, industrial, some operability some fixed</p>                              |
| <p><b>Porch</b></p>                               | <p>1 Story front</p>   |
| <p><b>Porch 2</b></p>                             | <p>Side Porch</p>  |
| <p><b>Porch Enclosure</b></p>                     | <p>Infilled with walls</p>   |
| <p><b>Back Porch (if visible)</b></p>             |  |
| <p><b>Carport and/or Garage Form</b></p>          |  |
| <p><b>Carport/Garage Status</b></p>               |  |
| <p><b>Carport/Garage Size</b></p>                 |  |
| <p><b>Carport/Garage Enclosure</b></p>            |  |
| <p><b>Outbuildings</b></p>                        | <p>No outbuildings</p>   |



|   |                |
|---|----------------|
| <b>Outbuilding Records (type, use, exterior material)</b> |                |
| <b>Setting/Grounds Notes</b>                              |                |
| <b>Additional Notes</b>                                   | Front parapet. |

|                          |   |
|--------------------------|---|
| <b>Resource Category</b> | Building  |
| <b>Resource Number</b>   | 182   |
| <b>Property Number</b>   | 171   |
| <b>Photo 1</b>           |  |

**Photo 2**



|  |                                     |
|--|-------------------------------------|
| <b>Photo 3</b>                             |                                     |
| <b>Photo 4</b>                             |                                     |
| <b>Property Name</b>                       | Meco Inc - Rear Buildings           |
| <b>Address</b>                             | 317 Stiles Avenue                   |
| <b>Use (original, subsequent, current)</b> | Industrial                          |
| <b>Date of Construction</b>                | 1940                                |
| <b>Building Type</b>                       | Industrial Buildings                |
| <b>House Type</b>                          |                                     |
| <b>Single-Family House Type</b>            |                                     |
| <b>If Ranch House (select type)</b>        |                                     |
| <b>Architectural Style</b>                 | No Academic Style                   |
| <b>Number of Stories</b>                   | 1                                   |
| <b>Roof Type</b>                           | Gable (cross, front, multi or side) |
| <b>Roof Material</b>                       | Steel/Steel alloy (tin)             |
| <b>Chimney (number of)</b>                 | 0                                   |

|   |                              |
|---|------------------------------|
| <b>Chimney Material</b>                                   |                              |
| <b>Construction System</b>                                | Streeteel/metal frame        |
| <b>Foundation Type</b>                                    | Slab                         |
| <b>Foundation Material</b>                                | Concrete poured              |
| <b>Exterior Material</b>                                  | Metal, Wood                  |
| <b>Window (Type, pattern, material)</b>                   | No windows, only garage bays |
| <b>Porch</b>  |                              |
| <b>Porch 2</b>  |                              |
| <b>Porch Enclosure</b>                                    |                              |
| <b>Back Porch (if visible)</b>                            |                              |
| <b>Carport and/or Garage Form</b>                         |                              |
| <b>Carport/Garage Status</b>                              |                              |
| <b>Carport/Garage Size</b>                                |                              |
| <b>Carport/Garage Enclosure</b>                           |                              |
| <b>Outbuildings</b>                                       |                              |
| <b>Outbuilding Records (type, use, exterior material)</b> |                              |
| <b>Setting/Grounds Notes</b>                              |                              |
| <b>Additional Notes</b>                                   |                              |



|                          |   |
|--------------------------|---|
| <b>Resource Category</b> | Building  |
| <b>Resource Number</b>   | 183   |
| <b>Property Number</b>   | 172   |
| <b>Photo 1</b>           |  |

**Photo 2**



**Photo 3**





**Photo 4**

|  |  |
|--|--|
| <b>Property Name</b>                       | Savannah & Northwestern Railroad Depot |
| <b>Address</b>                             | 415 Boundary Street                    |
| <b>Use (original, subsequent, current)</b> | Railway, now commercial office         |
| <b>Date of Construction</b>                | 1910                                   |
| <b>Building Type</b>                       | Railroad-Related: Freight Depot        |
| <b>House Type</b>                          |  |
| <b>Single-Family House Type</b>            |  |
| <b>If Ranch House (select type)</b>        |  |
| <b>Architectural Style</b>                 | No Academic Style                      |
| <b>Number of Stories</b>                   | 1                                      |



|   |   |
|---|---|
| <b>Roof Type</b>  | Gable (cross, front, multi or side)                 |
| <b>Roof Material</b>                                      | Steel/Steel alloy (tin)                             |
| <b>Chimney (number of)</b>                                | 0   |
| <b>Chimney Material</b>                                   | Brick   |
| <b>Construction System</b>                                | Masonry   |
| <b>Foundation Type</b>                                    | Slab  |
| <b>Foundation Material</b>                                | Concrete Block                                      |
| <b>Exterior Material</b>                                  | Brick   |
| <b>Window (Type, pattern, material)</b>                   | Double hung sash, wood, 4/4                         |
| <b>Porch</b>  |   |
| <b>Porch 2</b>  |   |
| <b>Porch Enclosure</b>                                    |   |
| <b>Back Porch (if visible)</b>                            |   |
| <b>Carport and/or Garage Form</b>                         |   |
| <b>Carport/Garage Status</b>                              |   |
| <b>Carport/Garage Size</b>                                |   |
| <b>Carport/Garage Enclosure</b>                           |   |
| <b>Outbuildings</b>                                       |   |
| <b>Outbuilding Records (type, use, exterior material)</b> |   |
| <b>Setting/Grounds Notes</b>                              |   |
| <b>Additional Notes</b>                                   | Once owned by scad, they may have history somewhere |





|  |   |
|--|---|
| <b>Resource Category</b>                   | Building  |
| <b>Resource Number</b>                     | 184   |
| <b>Property Number</b>                     | 173   |
| <b>Photo 1</b>                             |   |
| <b>Photo 2</b>                             |  |
| <b>Photo 3</b>                             |   |
| <b>Photo 4</b>                             |   |
| <b>Property Name</b>                       |   |
| <b>Address</b>                             | 1141 Springfield Street   |
| <b>Use (original, subsequent, current)</b> | Residential   |
| <b>Date of Construction</b>                | 1910  |
| <b>Building Type</b>                       | Houses  |
| <b>House Type</b>                          | Single-family House   |



|   |   |
|---|---|
| <b>Single-Family House Type</b>                           | Unable to Determine Type                |
| <b>If Ranch House (select type)</b>                       |   |
| <b>Architectural Style</b>                                | No Academic Style                       |
| <b>Number of Stories</b>                                  | 1                                       |
| <b>Roof Type</b>  | Hip                                     |
| <b>Roof Material</b>                                      | Asphalt (composition) shingle           |
| <b>Chimney (number of)</b>                                | 0                                       |
| <b>Chimney Material</b>                                   |   |
| <b>Construction System</b>                                | Wood                                    |
| <b>Foundation Type</b>                                    | Continuous                              |
| <b>Foundation Material</b>                                | Unknown/obscured                        |
| <b>Exterior Material</b>                                  | Wood                                    |
| <b>Window (Type, pattern, material)</b>                   | 1/1 vinyl                               |
| <b>Porch</b>  | 1 Story front                           |
| <b>Porch 2</b>  |   |
| <b>Porch Enclosure</b>                                    |   |
| <b>Back Porch (if visible)</b>                            |   |
| <b>Carport and/or Garage Form</b>                         |   |
| <b>Carport/Garage Status</b>                              |   |
| <b>Carport/Garage Size</b>                                |   |
| <b>Carport/Garage Enclosure</b>                           |   |
| <b>Outbuildings</b>                                       |   |
| <b>Outbuilding Records (type, use, exterior material)</b> |   |
| <b>Setting/Grounds Notes</b>                              | Prominent handicap ramp on front facade |
| <b>Additional Notes</b>                                   | Was once a duplex                       |



|  |   |
|--|---|
| <b>Resource Category</b>                   | Building  |
| <b>Resource Number</b>                     | 185   |
| <b>Property Number</b>                     | 174   |
| <b>Photo 1</b>                             |   |
| <b>Photo 2</b>                             |  |
| <b>Photo 3</b>                             |   |
| <b>Photo 4</b>                             |   |
| <b>Property Name</b>                       |   |
| <b>Address</b>                             | 1137 Springfield Street   |
| <b>Use (original, subsequent, current)</b> | Residential   |
| <b>Date of Construction</b>                | 1910  |
| <b>Building Type</b>                       | Houses  |
| <b>House Type</b>                          | Single-family House   |

|   |   |
|---|---|
| <b>Single-Family House Type</b>                           | 1 TO 1.5 STORY Side Hallway                   |
| <b>If Ranch House (select type)</b>                       |   |
| <b>Architectural Style</b>                                | No Academic Style                             |
| <b>Number of Stories</b>                                  | 1   |
| <b>Roof Type</b>  | Hip   |
| <b>Roof Material</b>                                      | Asphalt (composition) shingle                 |
| <b>Chimney (number of)</b>                                | 2   |
| <b>Chimney Material</b>                                   | Brick   |
| <b>Construction System</b>                                | Wood  |
| <b>Foundation Type</b>                                    | Pier/Post (no infill)                         |
| <b>Foundation Material</b>                                | Unknown/obscured                              |
| <b>Exterior Material</b>                                  | "Synthetics (vinyl, tarpaper, asbestos, etc)" |
| <b>Window (Type, pattern, material)</b>                   | 1/1 vinyl                                     |
| <b>Porch</b>  | 1 Story front                                 |
| <b>Porch 2</b>  |   |
| <b>Porch Enclosure</b>                                    |   |
| <b>Back Porch (if visible)</b>                            |   |
| <b>Carport and/or Garage Form</b>                         | None Present                                  |
| <b>Carport/Garage Status</b>                              |   |
| <b>Carport/Garage Size</b>                                |   |
| <b>Carport/Garage Enclosure</b>                           |   |
| <b>Outbuildings</b>                                       |   |
| <b>Outbuilding Records (type, use, exterior material)</b> |   |
| <b>Setting/Grounds Notes</b>                              |   |
| <b>Additional Notes</b>                                   | Porch has CMU breeze block porch baluStreeter |

|  |   |
|--|---|
| <b>Resource Category</b>                   | Building  |
| <b>Resource Number</b>                     | 186   |
| <b>Property Number</b>                     | 175   |
| <b>Photo 1</b>                             |   |
| <b>Photo 2</b>                             |  |
| <b>Photo 3</b>                             |   |
| <b>Photo 4</b>                             |   |
| <b>Property Name</b>                       |   |
| <b>Address</b>                             | 1135 Springfield Street   |
| <b>Use (original, subsequent, current)</b> | Residential   |
| <b>Date of Construction</b>                | 1910  |
| <b>Building Type</b>                       | Houses  |
| <b>House Type</b>                          | Single-family House   |



|   |  |
|---|--|
| <b>Single-Family House Type</b>                           | 1 TO 1.5 STORY Central Hallway Cottage                             |
| <b>If Ranch House (select type)</b>                       |  |
| <b>Architectural Style</b>                                | No Academic Style  |
| <b>Number of Stories</b>                                  | 1  |
| <b>Roof Type</b>  | Hip  |
| <b>Roof Material</b>                                      | Asphalt (composition) shingle                                      |
| <b>Chimney (number of)</b>                                | 1  |
| <b>Chimney Material</b>                                   | Brick  |
| <b>Construction System</b>                                | Wood   |
| <b>Foundation Type</b>                                    | Pier/Post (no infill)  |
| <b>Foundation Material</b>                                | Brick  |
| <b>Exterior Material</b>                                  | "Synthetics (vinyl, tarpaper, asbestos, etc)", Wood                |
| <b>Window (Type, pattern, material)</b>                   | 2/2 aluminum and 1/1 vinyl   |
| <b>Porch</b>  | 1 Story front  |
| <b>Porch 2</b>  |  |
| <b>Porch Enclosure</b>                                    |  |
| <b>Back Porch (if visible)</b>                            | Enclosed with walls and windows                                    |
| <b>Carport and/or Garage Form</b>                         | None Present   |
| <b>Carport/Garage Status</b>                              |  |
| <b>Carport/Garage Size</b>                                |  |
| <b>Carport/Garage Enclosure</b>                           |  |
| <b>Outbuildings</b>                                       |  |
| <b>Outbuilding Records (type, use, exterior material)</b> |  |
| <b>Setting/Grounds Notes</b>                              |  |
| <b>Additional Notes</b>                                   | Partial front porch enclosure. Front porch sits on CMU foundation. |

|                          |   |
|--------------------------|---|
| <b>Resource Category</b> | Building  |
| <b>Resource Number</b>   | 187   |
| <b>Property Number</b>   | 176   |
| <b>Photo 1</b>           |   |
| <b>Photo 2</b>           |  |

|   |  |
|---|--|
| <p><b>Photo 3</b></p>                             |  |
| <p><b>Photo 4</b></p>                             |  |
| <p><b>Property Name</b></p>                       | <p>Henry R. Carter Memorial Laboratory</p>   |
| <p><b>Address</b></p>                             | <p>702 Stiles Avenue</p>   |
| <p><b>Use (original, subsequent, current)</b></p> | <p>Office</p>  |
| <p><b>Date of Construction</b></p>                | <p>1938</p>  |
| <p><b>Building Type</b></p>                       | <p>Commercial Buildings (retail &amp; office)</p>                                  |
| <p><b>House Type</b></p>                          |  |
| <p><b>Single-Family House Type</b></p>            |  |
| <p><b>If Ranch House (select type)</b></p>        |  |
| <p><b>Architectural Style</b></p>                 | <p>No Academic Style</p>   |
| <p><b>Number of Stories</b></p>                   | <p>1</p>   |
| <p><b>Roof Type</b></p>                           | <p>Gable (cross, front, multi or side)</p>   |
| <p><b>Roof Material</b></p>                       | <p>Asphalt (composition) shingle</p>   |
| <p><b>Chimney (number of)</b></p>                 | <p>0</p>   |
| <p><b>Chimney Material</b></p>                    |  |
| <p><b>Construction System</b></p>                 | <p>Masonry</p>   |
| <p><b>Foundation Type</b></p>                     | <p>Continuous</p>  |
| <p><b>Foundation Material</b></p>                 | <p>Brick</p>   |
| <p><b>Exterior Material</b></p>                   | <p>Brick</p>   |



|   |                       |
|---|-----------------------|
| <b>Window (Type, pattern, material)</b>                   | 1:1 Aluminum          |
| <b>Porch</b>  |                       |
| <b>Porch 2</b>  |                       |
| <b>Porch Enclosure</b>                                    |                       |
| <b>Back Porch (if visible)</b>                            | Covered Stoop         |
| <b>Carport and/or Garage Form</b>                         |                       |
| <b>Carport/Garage Status</b>                              |                       |
| <b>Carport/Garage Size</b>                                |                       |
| <b>Carport/Garage Enclosure</b>                           |                       |
| <b>Outbuildings</b>                                       |                       |
| <b>Outbuilding Records (type, use, exterior material)</b> |                       |
| <b>Setting/Grounds Notes</b>                              | Addition to the north |
| <b>Additional Notes</b>                                   |                       |



|                          |   |
|--------------------------|---|
| <b>Resource Category</b> | Building  |
| <b>Resource Number</b>   | 188   |
| <b>Property Number</b>   | 177   |
| <b>Photo 1</b>           |  |

|   |  |
|---|--|
| <p><b>Photo 2</b></p>                             |  |
| <p><b>Photo 3</b></p>                             |  |
| <p><b>Photo 4</b></p>                             |  |
| <p><b>Property Name</b></p>                       | <p>Pump House</p>  |
| <p><b>Address</b></p>                             | <p>NW Corner of Stiles/Gwinnett</p>  |
| <p><b>Use (original, subsequent, current)</b></p> | <p>Other Building Type</p>   |
| <p><b>Date of Construction</b></p>                | <p>1930</p>  |
| <p><b>Building Type</b></p>                       | <p>Other Building Type</p>   |
| <p><b>House Type</b></p>                          |  |
| <p><b>Single-Family House Type</b></p>            |  |
| <p><b>If Ranch House (select type)</b></p>        |  |
| <p><b>Architectural Style</b></p>                 | <p>No Academic Style</p>   |
| <p><b>Number of Stories</b></p>                   | <p>1</p>   |
| <p><b>Roof Type</b></p>                           | <p>Gable (cross, front, multi or side)</p>   |
| <p><b>Roof Material</b></p>                       | <p>Asphalt (composition) shingle</p>   |
| <p><b>Chimney (number of)</b></p>                 | <p>0</p>   |
| <p><b>Chimney Material</b></p>                    |  |
| <p><b>Construction System</b></p>                 | <p>Masonry</p>   |
| <p><b>Foundation Type</b></p>                     | <p>Continuous</p>  |
| <p><b>Foundation Material</b></p>                 | <p>Unknown/obscured</p>  |
| <p><b>Exterior Material</b></p>                   | <p>Streetone</p>   |
| <p><b>Window (Type, pattern, material)</b></p>    | <p>Single fixed</p>  |

|   |  |
|---|--|
| <b>Porch</b>  |  |
| <b>Porch 2</b>  |  |
| <b>Porch Enclosure</b>                                    |  |
| <b>Back Porch (if visible)</b>                            |  |
| <b>Carport and/or Garage Form</b>                         |  |
| <b>Carport/Garage Status</b>                              |  |
| <b>Carport/Garage Size</b>                                |  |
| <b>Carport/Garage Enclosure</b>                           |  |
| <b>Outbuildings</b>                                       |  |
| <b>Outbuilding Records (type, use, exterior material)</b> |  |
| <b>Setting/Grounds Notes</b>                              |  |
| <b>Additional Notes</b>                                   |  |

|                          |   |
|--------------------------|---|
| <b>Resource Category</b> | Building  |
| <b>Resource Number</b>   | 189   |
| <b>Property Number</b>   | 176   |
| <b>Photo 1</b>           |   |
| <b>Photo 2</b>           |  |



**Photo 3**





**Photo 4**



|  |                                 |
|--|---------------------------------|
| <b>Property Name</b>                       | Savannah Water Works Pump House |
| <b>Address</b>                             | 1204 W Gwinnett Street          |
| <b>Use (original, subsequent, current)</b> | Industrial                      |
| <b>Date of Construction</b>                | 1892                            |
| <b>Building Type</b>                       | Industrial Buildings            |
| <b>House Type</b>                          |                                 |
| <b>Single-Family House Type</b>            |                                 |
| <b>If Ranch House (select type)</b>        |                                 |
| <b>Architectural Style</b>                 | Richardsonian Romanesque        |



|   |                                     |
|---|-------------------------------------|
| <b>Number of Stories</b>                                  | 2                                   |
| <b>Roof Type</b>  | Gable (cross, front, multi or side) |
| <b>Roof Material</b>                                      | Steel/Steel alloy (tin)             |
| <b>Chimney (number of)</b>                                | 0                                   |
| <b>Chimney Material</b>                                   |                                     |
| <b>Construction System</b>                                | Masonry                             |
| <b>Foundation Type</b>                                    | Continuous                          |
| <b>Foundation Material</b>                                | Brick                               |
| <b>Exterior Material</b>                                  | Brick                               |
| <b>Window (Type, pattern, material)</b>                   | Arched/boarded                      |
| <b>Porch</b>  |                                     |
| <b>Porch 2</b>  |                                     |
| <b>Porch Enclosure</b>                                    |                                     |
| <b>Back Porch (if visible)</b>                            |                                     |
| <b>Carport and/or Garage Form</b>                         |                                     |
| <b>Carport/Garage Status</b>                              |                                     |
| <b>Carport/Garage Size</b>                                |                                     |
| <b>Carport/Garage Enclosure</b>                           |                                     |
| <b>Outbuildings</b>                                       | Non-historic outbuilding observed   |
| <b>Outbuilding Records (type, use, exterior material)</b> |                                     |
| <b>Setting/Grounds Notes</b>                              |                                     |
| <b>Additional Notes</b>                                   | Addition on the north side          |

|                          |   |
|--------------------------|---|
| <b>Resource Category</b> | Building  |
| <b>Resource Number</b>   | 190   |
| <b>Property Number</b>   | 176   |
| <b>Photo 1</b>           |   |
| <b>Photo 2</b>           |  |

|   |  |
|---|--|
| <p><b>Photo 3</b></p>                             |  |
| <p><b>Photo 4</b></p>                             |  |
| <p><b>Property Name</b></p>                       | <p>City Garbage Crematory</p>  |
| <p><b>Address</b></p>                             | <p>706 Stiles Avenue</p>   |
| <p><b>Use (original, subsequent, current)</b></p> | <p>Industrial</p>  |
| <p><b>Date of Construction</b></p>                | <p>1910</p>  |
| <p><b>Building Type</b></p>                       | <p>Industrial Buildings</p>  |
| <p><b>House Type</b></p>                          |  |
| <p><b>Single-Family House Type</b></p>            |  |
| <p><b>If Ranch House (select type)</b></p>        |  |
| <p><b>Architectural Style</b></p>                 | <p>No Academic Style</p>   |
| <p><b>Number of Stories</b></p>                   | <p>1</p>   |
| <p><b>Roof Type</b></p>                           | <p>Gable (cross, front, multi or side)</p>   |
| <p><b>Roof Material</b></p>                       | <p>Steel/Steel alloy (tin)</p>   |
| <p><b>Chimney (number of)</b></p>                 | <p>0</p>   |
| <p><b>Chimney Material</b></p>                    |  |
| <p><b>Construction System</b></p>                 | <p>Concrete</p>  |
| <p><b>Foundation Type</b></p>                     | <p>Continuous</p>  |
| <p><b>Foundation Material</b></p>                 | <p>Concrete Block</p>  |
| <p><b>Exterior Material</b></p>                   | <p>Metal</p>   |
| <p><b>Window (Type, pattern, material)</b></p>    | <p>12:12 aluminum</p>  |
| <p><b>Porch</b></p>                               |  |



|   |  |
|---|--|
| <b>Porch 2</b>  |  |
| <b>Porch Enclosure</b>                                    |  |
| <b>Back Porch (if visible)</b>                            |  |
| <b>Carport and/or Garage Form</b>                         |  |
| <b>Carport/Garage Status</b>                              |  |
| <b>Carport/Garage Size</b>                                |  |
| <b>Carport/Garage Enclosure</b>                           |  |
| <b>Outbuildings</b>                                       |  |
| <b>Outbuilding Records (type, use, exterior material)</b> |  |
| <b>Setting/Grounds Notes</b>                              |  |
| <b>Additional Notes</b>                                   |  |

|                          |   |
|--------------------------|---|
| <b>Resource Category</b> | Building  |
| <b>Resource Number</b>   | 191   |
| <b>Property Number</b>   | 178   |
| <b>Photo 1</b>           |   |
| <b>Photo 2</b>           |  |

**Photo 3**



**Photo 4**



|  |                                     |
|--|-------------------------------------|
| <b>Property Name</b>                       | Chatham Steel                       |
| <b>Address</b>                             | 501 Boundary Street                 |
| <b>Use (original, subsequent, current)</b> | Industrial                          |
| <b>Date of Construction</b>                | 1970                                |
| <b>Building Type</b>                       | Industrial Buildings                |
| <b>House Type</b>                          |                                     |
| <b>Single-Family House Type</b>            |                                     |
| <b>If Ranch House (select type)</b>        |                                     |
| <b>Architectural Style</b>                 | No Academic Styles                  |
| <b>Number of Stories</b>                   | 2                                   |
| <b>Roof Type</b>                           | Gable (cross, front, multi or side) |

|   |                         |
|---|-------------------------|
| <b>Roof Material</b>                                      | Steel/Steel alloy (tin) |
| <b>Chimney (number of)</b>                                | 0                       |
| <b>Chimney Material</b>                                   |                         |
| <b>Construction System</b>                                | Concrete                |
| <b>Foundation Type</b>                                    | Cotinuous               |
| <b>Foundation Material</b>                                | Concrete poured         |
| <b>Exterior Material</b>                                  | Steel                   |
| <b>Window (Type, pattern, material)</b>                   |                         |
| <b>Porch</b>  |                         |
| <b>Porch 2</b>  |                         |
| <b>Porch Enclosure</b>                                    |                         |
| <b>Back Porch (if visible)</b>                            |                         |
| <b>Carport and/or Garage Form</b>                         |                         |
| <b>Carport/Garage Status</b>                              |                         |
| <b>Carport/Garage Size</b>                                |                         |
| <b>Carport/Garage Enclosure</b>                           |                         |
| <b>Outbuildings</b>                                       |                         |
| <b>Outbuilding Records (type, use, exterior material)</b> |                         |
| <b>Setting/Grounds Notes</b>                              |                         |
| <b>Additional Notes</b>                                   |                         |



|  |   |
|--|---|
| <b>Resource Category</b>                   | Building  |
| <b>Resource Number</b>                     | 192   |
| <b>Property Number</b>                     | 179   |
| <b>Photo 1</b>                             |   |
| <b>Photo 2</b>                             |  |
| <b>Photo 3</b>                             |   |
| <b>Photo 4</b>                             |   |
| <b>Property Name</b>                       | Mitchell Club MPC   |
| <b>Address</b>                             | 1316 W Gwinnett Street  |
| <b>Use (original, subsequent, current)</b> | Commercial  |
| <b>Date of Construction</b>                | 1940  |
| <b>Building Type</b>                       | Commercial Buildings (retail & office)  |
| <b>House Type</b>                          |   |

|   |                          |
|---|--------------------------|
| <b>Single-Family House Type</b>                           |                          |
| <b>If Ranch House (select type)</b>                       |                          |
| <b>Architectural Style</b>                                | No Academic Style        |
| <b>Number of Stories</b>                                  | 2                        |
| <b>Roof Type</b>  | Flat                     |
| <b>Roof Material</b>                                      | Unknown                  |
| <b>Chimney (number of)</b>                                | 1                        |
| <b>Chimney Material</b>                                   | Concrete block           |
| <b>Construction System</b>                                | Masonry                  |
| <b>Foundation Type</b>                                    | Continuous               |
| <b>Foundation Material</b>                                | Concrete Block           |
| <b>Exterior Material</b>                                  | Concrete , Stucco        |
| <b>Window (Type, pattern, material)</b>                   | 1:1, 6:6 steel and vinyl |
| <b>Porch</b>  | 1 story front            |
| <b>Porch 2</b>  |                          |
| <b>Porch Enclosure</b>                                    | Infilled with walls      |
| <b>Back Porch (if visible)</b>                            |                          |
| <b>Carport and/or Garage Form</b>                         |                          |
| <b>Carport/Garage Status</b>                              |                          |
| <b>Carport/Garage Size</b>                                |                          |
| <b>Carport/Garage Enclosure</b>                           |                          |
| <b>Outbuildings</b>                                       |                          |
| <b>Outbuilding Records (type, use, exterior material)</b> |                          |
| <b>Setting/Grounds Notes</b>                              |                          |
| <b>Additional Notes</b>                                   |                          |

# 8B Appendix– Survey Maps

---

**CANAL DISTRICT HISTORIC AND CULTURAL RESOURCES REPORT**

*Tell me your story...*





### Legend

- Survey Area
- Canal Area Surveyed Building Historic Resources







### Legend

- Survey Area
- Canal Area Surveyed Building Historic Resources





## Legend

Survey Area

Canal Area Surveyed Building Historic Resources







### Legend

Survey Area  
 Canal Area Surveyed Building Historic Resources



# 8C Appendix– Survey Table

---

**CANAL DISTRICT HISTORIC AND CULTURAL RESOURCES REPORT**

*Tell me your story...*





| ADDRESS            | RESOURCE NUM | PROPERTY NAME              | DATE OF CON | BUILDING TYPE | SINGLE-FAMILY TYPE         | RANCH TYPE     | ARCHITECTURAL STYLE |
|--------------------|--------------|----------------------------|-------------|---------------|----------------------------|----------------|---------------------|
| 1006 Hearn Street  | 1            |                            | 1967        | Houses        | 1 TO 1.5 STORY Ranch House | Compact        | Plain-Style (Ranch) |
| 1002 Hearn Street  | 2            |                            | 1968        | Houses        | 1 TO 1.5 STORY Ranch House | Compact        | Plain-Style (Ranch) |
| 1007 Hearn Street  | 3            |                            | 1966        | Houses        | 1 TO 1.5 STORY Ranch House | Bungalow ranch | No Academic Style   |
| 1009 Hearn Street  | 4            | 1009 1/2 Hearn Street East | 1967        | Houses        | 1 TO 1.5 STORY Ranch House | Bungalow ranch | No Academic Style   |
| 1005 Hearn Street  | 5            |                            | 1963        | Houses        | 1 TO 1.5 STORY Ranch House | Bungalow ranch | No Academic Style   |
| 1007 Hearn Street  | 6            |                            | 1968        | Houses        | 1 TO 1.5 STORY Ranch House | Bungalow ranch | No Academic Style   |
| 1009 Hearn Street  | 7            | 1009 Hearn Street West     | 1950        | Houses        | 1 TO 1.5 STORY Bungalow    |                | No Academic Style   |
| 1011 Hearn Street  | 8            |                            | 1950        | Houses        | 1 TO 1.5 STORY Ranch House | Bungalow ranch | No Academic Style   |
| 1015 Hearn Street  | 9            |                            | 1970        | Houses        | 1 TO 1.5 STORY Ranch House | Bungalow ranch | No Academic Style   |
| 1012 Hearn Street  | 10           |                            | 1910        | Houses        | 1 TO 1.5 STORY Shotgun     |                | Folk Victorian      |
| 1045 Hearn Street  | 11           |                            | 1930        | Houses        | 1 TO 1.5 STORY Bungalow    |                | No Academic Style   |
| 1013 Hearn Street  | 12           |                            | 1910        | Houses        | 1 TO 1.5 STORY Shotgun     |                | No Academic Style   |
| 1147 Hearn Street  | 13           |                            | 1970        | Houses        | 1 TO 1.5 STORY Bungalow    |                | No Academic Style   |
| 1150 Hearn Street  | 14           |                            | 1946        | Houses        | 1 TO 1.5 STORY Bungalow    |                | No Academic Style   |
| 1152 Hearn Street  | 15           |                            | 1940        | Houses        | 1 TO 1.5 STORY Bungalow    |                | No Academic Style   |
| 1146 Hearn Street  | 16           |                            | 1946        | Houses        | 1 TO 1.5 STORY Ranch House | Bungalow ranch | No Academic Style   |
| 1151 Hearn Street  | 17           |                            | 1940        | Houses        | 1 TO 1.5 STORY Bungalow    |                | No Academic Style   |
| 1216 Stiles Avenue | 18           |                            | 1918        | Houses        | 1 TO 1.5 STORY Bungalow    |                | No Academic Style   |
| 1149 Hearn Street  | 19           |                            | 1940        | Houses        | 1 TO 1.5 STORY Bungalow    |                | No Academic Style   |
| 1004 Hearn Street  | 20           |                            | 1962        | Houses        | 1 TO 1.5 STORY Ranch House | Compact        | Plain-Style (Ranch) |
| 1210 Stiles Avenue | 21           |                            | 1910        | Houses        | 1 TO 1.5 STORY Bungalow    |                | No Academic Style   |
| 1208 Stiles Avenue | 22           |                            | 1962        | Houses        | 1 TO 1.5 STORY Ranch House | Compact        | No Academic Style   |
| 1145 Darwin Street | 23           |                            | 1958        | Houses        | 1 TO 1.5 STORY Bungalow    |                | No Academic Style   |
| 1143 Darwin Street | 24           |                            | 1940        | Houses        | 1 TO 1.5 STORY Bungalow    |                | No Academic Style   |
| 1135 Darwin Street | 25           |                            | 1950        | Houses        | 1 TO 1.5 STORY Ranch House | Bungalow ranch | No Academic Style   |
| 1118 Darwin Street | 26           |                            | 1958        | Houses        | 1 TO 1.5 STORY Bungalow    |                | No Academic Style   |

|                         |    |                                     |      |        |  |                |                     |
|-------------------------|----|-------------------------------------|------|--------|--|----------------|---------------------|
| 1120 Darwin Street      | 27 |                                     | 1959 | Houses | 1 TO 1.5 STORY Ranch House             | Bungalow ranch | No Academic Style   |
| 1125 Darwin Street      | 28 |                                     | 1959 | Houses | 1 TO 1.5 STORY Ranch House             | Bungalow ranch | No Academic Style   |
| 1133 Darwin Street      | 29 |                                     | 1950 | Houses | 1 TO 1.5 STORY Ranch House             | Bungalow ranch | No Academic Style   |
| 1121 Darwin Street      | 30 | Emma Sims and General Sanders House | 1959 | Houses | 1 TO 1.5 STORY Ranch House             | Bungalow ranch | Plain-Style (Ranch) |
| 1123 Darwin Street      | 31 |                                     | 1959 | Houses | 1 TO 1.5 STORY Ranch House             | Bungalow ranch | Plain-Style (Ranch) |
| 1129 Darwin Street      | 32 |                                     | 1955 | Houses | 1 TO 1.5 STORY Ranch House             | Bungalow ranch | No Academic Style   |
| 1124 Darwin Street      | 33 |                                     | 1948 | Houses | 1 TO 1.5 STORY Ranch House             | Bungalow ranch | No Academic Style   |
| 1126 Darwin Street      | 34 |                                     | 1954 | Houses | 1 TO 1.5 STORY Bungalow                |                | No Academic Style   |
| 1131 Darwin Street      | 35 |                                     | 1964 | Houses | 1 TO 1.5 STORY Ranch House             | Bungalow ranch | Plain-Style (Ranch) |
| 1138 Darwin Street      | 36 |                                     | 1964 | Houses | 1 TO 1.5 STORY Ranch House             | Bungalow ranch | Plain-Style (Ranch) |
| 1150 Darwin Street      | 37 |                                     | 1920 | Houses | 1 TO 1.5 STORY Bungalow                |                | No Academic Style   |
| 1132 Darwin Street      | 38 |                                     | 1964 | Houses | 1 TO 1.5 STORY Bungalow                |                | No Academic Style   |
| 1128 Darwin Street      | 39 |                                     | 1920 | Houses | 1 TO 1.5 STORY Bungalow                |                | No Academic Style   |
| 1120 Stiles Avenue      | 40 |                                     | 1910 | Houses | 2 STORY Side Hallway                   |                | No Academic Style   |
| 1126 Felder Street      | 41 |                                     | 1955 | Houses | 1 TO 1.5 STORY Bungalow                |                | No Academic Style   |
| 1102 Stiles Avenue      | 42 |                                     | 1910 | Houses | 1 TO 1.5 STORY Bungalow                |                | No Academic Style   |
| 1104 Stiles Avenue      | 43 |                                     | 1909 | Houses | 1 TO 1.5 STORY Bungalow                |                | No Academic Style   |
| 1006 Stiles Avenue      | 44 |                                     | 1910 | Houses | Unable to Determine House Type         |                | No Academic Style   |
| 1135 Felder Street      | 45 |                                     | 1969 | Houses | 1 TO 1.5 STORY Ranch House             | Linear         | No Academic Style   |
| 1012 Stiles Avenue      | 46 |                                     | 1940 | Houses | 1 TO 1.5 STORY Bungalow                |                | No Academic Style   |
| 1004 Stiles Avenue      | 47 |                                     | 1959 | Houses | 1 TO 1.5 STORY Bungalow                |                | No Academic Style   |
| 1002 Stiles Avenue      | 48 |                                     | 1920 | Houses | 1 TO 1.5 STORY Central Hallway Cottage |                | Folk Victorian      |
| 1111 Springfield Street | 49 |                                     | 1920 | Houses | 1 TO 1.5 STORY Bungalow                |                | No Academic Style   |
| 1113 Springfield Street | 50 |                                     | 1960 | Houses | 1 TO 1.5 STORY Bungalow                |                | No Academic Style   |
| 1115 Springfield Street | 51 |                                     | 1920 | Houses | 1 TO 1.5 STORY Bungalow                |                | No Academic Style   |
| 1110 Springfield Street | 52 |                                     | 1920 | Houses | 1 TO 1.5 STORY Shotgun                 |                | No Academic Style   |

|                            |    |                          |      |        |  |                |                                       |
|----------------------------|----|--------------------------|------|--------|--|----------------|---------------------------------------|
| 1112 Springfield Street    | 53 |                          | 1910 | Houses | 1 TO 1.5 STORY Shotgun                 |                | No Academic Style                     |
| 1114 Springfield Street    | 54 |                          | 1925 | Houses | 1 TO 1.5 STORY Bungalow                |                | No Academic Style                     |
| 1118 Springfield Street    | 55 |                          | 1910 | Houses | 1 TO 1.5 STORY Shotgun                 |                | No Academic Style                     |
| 703 Louisville Road        | 56 | Seaboard Freight Station | 1929 |        | Railroad-Related: Freight Depot        |                | No Academic Style                     |
| 23 Pritchard Street        | 57 | The Prophecy Church      | 1956 |        | Churches/ Places of Worship            |                | Commercial Plain (early 20th Century) |
| 905 Louisville Road        | 58 | St. Marks Baptist Church | 1975 |        | Churches/ Places of Worship            |                | Commercial Plain (early 20th Century) |
| 62 Louisville Road         | 59 | Gulf Service Station     | 1930 |        | Commercial Buildings (retail & office) |                | No Academic Style                     |
| 8-10 Rothwell Street       | 60 |                          | 1910 | Houses |  |                | No Academic Style                     |
| 12 and 1/2 Rothwell Street | 61 | Samuel Fuller Sr House   | 1910 | Houses | 2 STORY Side Hallway                   |                | No Academic Style                     |
| 12 Rothwell Street         | 62 |                          | 1910 | Houses | 1 TO 1.5 STORY Side Gable Cottage      |                | No Academic Style                     |
| 14 Rothwell Street         | 63 |                          | 1910 | Houses | 1 TO 1.5 STORY Bungalow                |                | No Academic Style                     |
| 9 Rothwell Street          | 64 |                          | 1910 | Houses | 1 TO 1.5 STORY Bungalow                |                | No Academic Style                     |
| 7 Rothwell Street          | 65 |                          | 1910 | Houses | 1 TO 1.5 STORY Bungalow                |                | No Academic Style                     |
| 6 Rothwell Street          | 66 |                          | 1910 | Houses | 1 TO 1.5 STORY Bungalow                |                | No Academic Style                     |
| 3 Rothwell Street          | 67 |                          | 1910 | Houses | 1 TO 1.5 STORY Bungalow                |                | No Academic Style                     |
| 1 Rothwell Street          | 68 |                          | 1910 | Houses | 1 TO 1.5 STORY Bungalow                |                | No Academic Style                     |
| 4 Miliken Street           | 69 |                          | 1920 | Houses | 1 TO 1.5 STORY Bungalow                |                | No Academic Style                     |
| 36 Miliken Street          | 70 |                          | 1956 | Houses | 1 TO 1.5 STORY Ranch House             | Bungalow ranch | No Academic Style                     |
| 9 Miliken Street           | 71 |                          | 1920 | Houses | 1 TO 1.5 STORY Bungalow                |                | No Academic Style                     |
| 7 Miliken Street           | 72 |                          | 1920 | Houses | 1 TO 1.5 STORY Bungalow                |                | No Academic Style                     |
| 69 Clay Street             | 73 |                          | 1945 | Houses | 1 TO 1.5 STORY Ranch House             | Bungalow ranch | No Academic Style                     |
| 11 Clay Street             | 74 |                          | 1945 | Houses | 1 TO 1.5 STORY Bungalow                | Bungalow ranch | No Academic Style                     |
| 5 Clay Street              | 75 |                          | 1920 | Houses | 1 TO 1.5 STORY Ranch House             | Bungalow ranch | No Academic Style                     |
| 20 Clay Street             | 76 |                          | 1960 | Houses | 1 TO 1.5 STORY Ranch House             | Bungalow ranch | No Academic Style                     |
| 16 Clay Street             | 77 |                          | 1951 | Houses | 1 TO 1.5 STORY Ranch House             | Bungalow ranch | No Academic Style                     |
| 68 Louisville Road         | 78 |                          | 1938 | Houses | 1 TO 1.5 STORY Bungalow                |                | No Academic Style                     |
| 3 Brickyard Street         | 79 |                          | 1938 | Houses | 1 TO 1.5 STORY Bungalow                |                | No Academic Style                     |

|                           |     |  |      |        |  |                |                                       |
|---------------------------|-----|--|------|--------|--|----------------|---------------------------------------|
| 13 Brickyard Street       | 80  |  | 1951 | Houses | 1 TO 1.5 STORY Bungalow                |                | No Academic Style                     |
| 15 Brickyard Street       | 81  |  | 1951 | Houses | 1 TO 1.5 STORY Ranch House             | Bungalow ranch | No Academic Style                     |
| 17 Brickyard Street       | 82  |  | 1951 | Houses | 1 TO 1.5 STORY Ranch House             | Bungalow ranch | No Academic Style                     |
| 19 Brickyard Street       | 83  |  | 1951 | Houses | 1 TO 1.5 STORY Ranch House             | Bungalow ranch | No Academic Style                     |
| 14 Brickyard Street       | 84  |  | 1950 | Houses | 1 TO 1.5 STORY Bungalow                |                | No Academic Style                     |
| 12 Brickyard Street       | 85  |  | 1940 | Houses | 1 TO 1.5 STORY Shotgun                 |                | No Academic Style                     |
| 4 Brickyard Street        | 86  |  | 1968 | Houses | 1 TO 1.5 STORY Ranch House             | Bungalow ranch | No Academic Style                     |
| 307 Louisville Road       | 87  | Savannah and Atlanta Railway Office and Transfer Station | 1920 |        | Railroad-Related: Freight Depot        |                | No Academic Style                     |
| 309 Stiles Avenue         | 88  |  | 1943 |        | Commercial Buildings (retail & office) |                | No Academic Style                     |
| 1125 Springfield Street   | 89  |  | 1920 | Houses | 1 TO 1.5 STORY Central Hallway Cottage |                | No Academic Style                     |
| 1133 Springfield Street   | 90  |  | 1940 | Houses | 1 TO 1.5 STORY American Small House    |                | No Academic Style                     |
| 1136 Springfield Street   | 91  |  | 1920 | Houses | 1 TO 1.5 STORY Bungalow                |                | No Academic Style                     |
| 1142 Springfield Street   | 92  |  | 1920 | Houses | 1 TO 1.5 STORY Bungalow                |                | No Academic Style                     |
| 1120 Springfield Street   | 93  |  | 1910 | Houses | 1 TO 1.5 STORY Shotgun                 |                | No Academic Style                     |
| 1122 Springfield Street   | 94  |  | 1967 | Houses | 1 TO 1.5 STORY Ranch House             | Bungalow ranch | No Academic Style                     |
| 1124 Springfield Street   | 95  |  | 1930 | Houses | 1 TO 1.5 STORY Bungalow                |                | No Academic Style                     |
| 996 Stiles Avenue         | 96  |  | 1910 | Houses | 1 TO 1.5 STORY Shotgun                 |                | No Academic Style                     |
| 996 and 1/2 Stiles Avenue | 97  |  | 1920 | Houses | 1 TO 1.5 STORY Shotgun                 |                | No Academic Style                     |
| 1320 W Gwinnett Street    | 98  |  | 1952 | Houses | 1 TO 1.5 STORY Bungalow                |                | No Academic Style                     |
| 1326 W Gwinnett Street    | 99  |  | 1930 | Houses | 1 TO 1.5 STORY American Small House    |                | No Academic Style                     |
| 1402 W Gwinnett Street    | 100 | Gospel of Light Deliverence Center                       | 1920 |        | Churches/ Places of Worship            |                | Commercial Plain (early 20th Century) |
| 1406 W Gwinnett Street    | 101 |  | 1920 | Houses | 1 TO 1.5 STORY Central Hallway Cottage |                | No Academic Style                     |
| 125 Pitt Street           | 102 |  | 1958 | Houses | 1 TO 1.5 STORY Ranch House             | Bungalow ranch | Plain-Style (Ranch)                   |
| 1408 W Gwinnett Street    | 103 |  | 1947 |        | Commercial Buildings (retail & office) |                | Commercial Plain (early 20th Century) |



|                        |     |                           |      |        |  |                |                                       |
|------------------------|-----|---------------------------|------|--------|--|----------------|---------------------------------------|
| 1410 W Gwinnett Street | 104 |                           | 1947 |        | Commercial Buildings (retail & office) |                | Commercial Plain (early 20th Century) |
| 1418 W Gwinnett Street | 105 |                           | 1920 | Houses | 1 TO 1.5 STORY Central Hallway Cottage |                | No Academic Style                     |
| 1308 W Gwinnett Street | 106 |                           | 1945 | Houses | 1 TO 1.5 STORY Bungalow                |                | No Academic Style                     |
| 1416 W Gwinnett Street | 107 |                           | 1940 |        | Commercial Buildings (retail & office) |                | No Academic Style                     |
| 1414 W Gwinnett Street | 108 |                           | 1957 | Houses | 1 TO 1.5 STORY American Small House    |                | No Academic Style                     |
| 1412 W Gwinnett Street | 109 | Legacy                    | 1940 |        | Churches/ Places of Worship            |                | No Academic Style                     |
| 1510 W Gwinnett Street | 110 |                           | 1958 | Houses | 1 TO 1.5 STORY Ranch House             | Compact        | No Academic Style                     |
| 1506 W Gwinnett Street | 111 | Duplex                    | 1966 | Houses | 1 TO 1.5 STORY Ranch House             | Linear         | Plain-Style (Ranch)                   |
| 1526 W Gwinnett Street | 112 | Hudsons Hair Care Center  | 1958 |        | Commercial Buildings (retail & office) |                | Commercial Plain (early 20th Century) |
| 1524 W Gwinnett Street | 113 |                           | 1965 | Houses | 1 TO 1.5 STORY American Small House    |                | No Academic Style                     |
| 206 Pitt Street        | 114 |                           | 1961 | Houses | 1 TO 1.5 STORY Ranch House             | Linear         | No Academic Style                     |
| 225 Pitt Street        | 115 |                           | 1965 | Houses | 1 TO 1.5 STORY Ranch House             | Linear         | Plain-Style (Ranch)                   |
| 204 Pitt Street        | 116 |                           | 1961 | Houses | 1 TO 1.5 STORY Bungalow                |                | No Academic Style                     |
| 201-203 Pitt Street    | 117 |                           | 1966 | Houses | 1 TO 1.5 STORY Ranch House             | Linear         | Plain-Style (Ranch)                   |
| 124 Pitt Street        | 118 | Flipper Chapel AME Church | 1975 |        | Churches/ Places of Worship            |                | No Academic Style                     |
| 115 Pitt Street        | 119 |                           | 1930 | Houses | 1 TO 1.5 STORY Bungalow                |                | Craftsman                             |
| 120 Pitt Street        | 120 |                           | 1961 | Houses | 1 TO 1.5 STORY Ranch House             | Bungalow ranch | No Academic Style                     |
| 114 Pitt Street        | 121 |                           | 1961 | Houses | 1 TO 1.5 STORY Bungalow                |                | No Academic Style                     |
| 113 Pitt Street        | 122 |                           | 1925 | Houses | 1 TO 1.5 STORY Bungalow                |                | No Academic Style                     |
| 112 Pitt Street        | 123 |                           | 1960 | Houses | 1 TO 1.5 STORY Ranch House             | Bungalow ranch | No Academic Style                     |
| 104 Pitt Street        | 124 |                           | 1967 | Houses | 1 TO 1.5 STORY Ranch House             | Bungalow ranch | No Academic Style                     |
| 105 Pitt Street        | 125 |                           | 1920 | Houses | 1 TO 1.5 STORY Bungalow                |                | No Academic Style                     |
| 1516 W Gwinnett Street | 126 |                           | 1930 | Houses | 1 TO 1.5 STORY Bungalow                |                | No Academic Style                     |
| 710 Magazine Avenue    | 127 |                           | 1966 | Houses | 1 TO 1.5 STORY Ranch House             | Compact        | Plain-Style (Ranch)                   |

|                      |     |  |      |        |  |                |                     |
|----------------------|-----|--|------|--------|--|----------------|---------------------|
| 202 Pitt Street      | 128 |  | 1940 | Houses | 1 TO 1.5 STORY American Small House    |                | No Academic Style   |
| 122 Pitt Street      | 129 |  | 1961 | Houses | 1 TO 1.5 STORY American Small House    |                | No Academic Style   |
| 118 Pitt Street      | 130 |  | 1961 | Houses | 1 TO 1.5 STORY Ranch House             | Bungalow ranch | No Academic Style   |
| 116 Pitt Street      | 131 |  | 1961 | Houses | 1 TO 1.5 STORY Ranch House             | Bungalow ranch | No Academic Style   |
| 107 Pitt Street      | 132 |  | 1918 | Houses | 1 TO 1.5 STORY Bungalow                |                | No Academic Style   |
| 103 Pitt Street      | 133 |  | 1920 | Houses | 1 TO 1.5 STORY Bungalow                |                | Craftsman           |
| 707 Hastings Street  | 134 | Springfield Terrace/Pearl Lee Smith School | 1926 |        | Educational Buildings                  |                | No Academic Style   |
| 101 Pitt Street      | 135 |  | 1967 | Houses | 1 TO 1.5 STORY Ranch House             | Bungalow ranch | Plain-Style (Ranch) |
| 106 Hadley Street    | 136 |  | 1930 | Houses | 1 TO 1.5 STORY Shotgun                 |                | No Academic Style   |
| 1028 Hadley Street   | 137 |  | 1965 | Houses | 1 TO 1.5 STORY Ranch House             | Compact        | No Academic Style   |
| 1026 Hadley Street   | 138 |  | 1955 | Houses | 2 STORY Mid-20th Century               |                | No Academic Style   |
| 1030 Hadley Street   | 139 |  | 1955 | Houses | 1 TO 1.5 STORY Ranch House             | Compact        | No Academic Style   |
| 106 Stella Street    | 140 |  | 1940 | Houses | 1 TO 1.5 STORY Bungalow                |                | No Academic Style   |
| 706 Magazine Street  | 141 |  | 1930 | Houses | 1 TO 1.5 STORY Central Hallway Cottage |                | No Academic Style   |
| 1037 Cornwall Street | 142 |  | 1956 | Houses | 1 TO 1.5 STORY Ranch House             | Bungalow ranch | No Academic Style   |
| 1040 Cornwall Street | 143 |  | 1925 | Houses | 2 STORY Apartment Building             |                | No Academic Style   |
| 1035 Hadley Street   | 144 |  | 1955 | Houses | 1 TO 1.5 STORY Ranch House             | Bungalow ranch | No Academic Style   |
| 1033 Cornwall Street | 145 |  | 1940 |        | Churches/ Places of Worship            |                | No Academic Style   |
| 1028 Cornwall Street | 146 |  | 1900 | Houses | 1 TO 1.5 STORY Extended Hall-Parlor    |                | No Academic Style   |
| 1029 Cornwall Street | 147 |  | 1955 | Houses | 1 TO 1.5 STORY Ranch House             | Compact        | No Academic Style   |
| 1027 Cornwall Street | 148 |  | 1967 | Houses | 1 TO 1.5 STORY Ranch House             | Compact        | No Academic Style   |
| 1025 Cornwall Street | 149 |  | 1967 | Houses | 1 TO 1.5 STORY Ranch House             | Bungalow ranch | No Academic Style   |
| 1026 Cornwall Street | 150 |  | 1968 | Houses | 1 TO 1.5 STORY Ranch House             | Linear         | No Academic Style   |
| 1023 Cornwall Street | 151 |  | 1955 | Houses | 1 TO 1.5 STORY Ranch House             | Bungalow ranch | No Academic Style   |

|                      |     |  |      |        |  |                |                                       |
|----------------------|-----|--|------|--------|--|----------------|---------------------------------------|
| 105 Cornwall Street  | 152 |  | 1920 | Houses | 1 TO 1.5 STORY Shotgun                 |                | No Academic Style                     |
| 1024 Cornwall Street | 153 |  | 1950 | Houses | 1 TO 1.5 STORY Ranch House             | Bungalow ranch | No Academic Style                     |
| 101 Cornwall Street  | 154 |  | 1930 | Houses | 1 TO 1.5 STORY Bungalow                |                | No Academic Style                     |
| 1010 Cornwall Street | 155 | Book of Life Outreach Ministry             | 1950 |        | Commercial Buildings (retail & office) |                | Commercial Plain (early 20th Century) |
| 41 Cornwall Street   | 156 |  | 1910 | Houses | Unable to Determine House Type         |                | No Academic Style                     |
| 33 Cornwall Street   | 157 |  | 1920 | Houses | 1 TO 1.5 STORY Bungalow                |                | No Academic Style                     |
| 31 Cornwall Street   | 158 |  | 1950 | Houses | Unable to Determine House Type         |                | No Academic Style                     |
| 29 Cornwall Street   | 159 |  | 1920 | Houses | 1 TO 1.5 STORY Bungalow                |                | No Academic Style                     |
| 25 Cornwall Street   | 160 |  | 1910 | Houses | 1 TO 1.5 STORY Shotgun                 |                | No Academic Style                     |
| 19 Cornwall Street   | 161 |  | 1930 | Houses | 1 TO 1.5 STORY Bungalow                |                | No Academic Style                     |
| 11 Cornwall Street   | 162 | Little Blessyn's Childcare Learning Center | 1956 | Houses | 1 TO 1.5 STORY Ranch House             | Bungalow ranch | No Academic Style                     |
| 9 Cornwall Street    | 163 | Antioch Holiness Church                    | 1955 |        | Churches/ Places of Worship            |                | No Academic Style                     |
| 618 Magazine Avenue  | 164 |  | 1948 | Houses | 1 TO 1.5 STORY Bungalow                |                | No Academic Style                     |
| 616 Magazine Avenue  | 165 |  | 1960 | Houses | 1 TO 1.5 STORY Ranch House             | Bungalow ranch | No Academic Style                     |
| 610 Magazine Avenue  | 166 |  | 1950 | Houses | 1 TO 1.5 STORY Ranch House             | Linear ranch   | Plain-Style (Ranch)                   |
| 1013 Stokes Street   | 167 |  | 1940 | Houses | 1 TO 1.5 STORY Bungalow                |                | No Academic Style                     |
| 313 Stiles Avenue    | 168 | Savannah Soaps                             | 1958 |        | Industrial Buildings                   |                | Commercial Plain (early 20th Century) |
| 1301 Feeley Ln       | 169 |  | 1950 | Houses | 1 TO 1.5 STORY Ranch House             | Bungalow ranch | No Academic Style                     |
| 1307 Feeley Ln       | 170 |  | 1959 | Houses | 1 TO 1.5 STORY Ranch House             | Bungalow ranch | No Academic Style                     |
| 407 Stiles Avenue    | 171 |  | 1950 | Houses | 1 TO 1.5 STORY Ranch House             | Bungalow ranch | No Academic Style                     |
| 615 Stiles Avenue    | 172 | Building I                                 | 1920 |        | Industrial Buildings                   |                | No Academic Style                     |
| 615 Stiles Avenue    | 173 | Office - Savannah Steel Scaffold           | 1941 |        | Commercial Buildings (retail & office) |                | Colonial Revival                      |
| 615 Stiles Avenue    | 174 | The House Doctor                           | 1950 |        | Industrial Buildings                   |                | No Academic Style                     |
| 615 Stiles Avenue    | 175 | Counter designs                            | 1950 |        | Industrial Buildings                   |                | No Academic Style                     |
| 615 Stiles Avenue    | 176 | JP Grant Company                           | 1950 |        | Industrial Buildings                   |                | No Academic Style                     |
| 615 Stiles Avenue    | 177 | Savannah Steel Scaffolding Warehouse       | 1950 |        | Industrial Buildings                   |                | No Academic Style                     |
| 38 Dooley Street     | 178 |  | 1950 | Houses | 1 TO 1.5 STORY Bungalow                |                | No Academic Style                     |
| 1075 Louisville Road | 179 | SRM Concrete                               | 1962 | Houses | 1 TO 1.5 STORY Ranch House             | Linear ranch   | No Academic Style                     |

|                              |     |  |      |        |  |                          |
|------------------------------|-----|--|------|--------|--|--------------------------|
| 1003 Louisville Road         | 180 | Greens Car Wash                        | 1938 |        | Road-Related Buildings                 | No Academic Style        |
| 311 Stiles Avenue            | 181 | Meco Inc                               | 1943 |        | Industrial Buildings                   | No Academic Style        |
| 317 Stiles Avenue            | 182 | Meco Inc - Rear Buildings              | 1940 |        | Industrial Buildings                   | No Academic Style        |
| 415 Boundary Street          | 183 | Savannah & Northwestern Railroad Depot | 1910 |        | Railroad-Related: Freight Depot        | No Academic Style        |
| 1141 Springfield Street      | 184 |  | 1910 | Houses | Unable to Determine House Type         | No Academic Style        |
| 1137 Springfield Street      | 185 |  | 1910 | Houses | 1 TO 1.5 STORY Side Hallway            | No Academic Style        |
| 1135 Springfield Street      | 186 |  | 1910 | Houses | 1 TO 1.5 STORY Central Hallway Cottage | No Academic Style        |
| 702 Stiles Avenue            | 187 | Henry R. Carter Memorial Laboratory    | 1938 |        | Commercial Buildings (retail & office) | No Academic Style        |
| NW Corner of Stiles/Gwinnett | 188 | Pump House                             | 1930 |        | Other Building Type                    | No Academic Style        |
| 1204 W Gwinnett Street       | 189 | Savannah Water Works Pump House        | 1892 |        | Industrial Buildings                   | Richardsonian Romanesque |
| 706 Stiles Avenue            | 190 | City Garbage Crematory                 | 1910 |        | Industrial Buildings                   | No Academic Style        |
| 501 Boundary Street          | 191 | Chatham Steel                          | 1970 |        | Industrial Buildings                   | No Academic Styles       |
| 1316 W Gwinnett Street       | 192 | Mitchell Club MPC                      | 1940 |        | Commercial Buildings (retail & office) | No Academic Style        |



# 8D Appendix– Bibliography

---

## CANAL DISTRICT HISTORIC AND CULTURAL RESOURCES REPORT

*Tell me your story...*

Abbot, Lynn and Doug Seroff. *The Original Blues: The Emergence of the Blues in African American Vaudeville*. University Press of Mississippi, Feb 27, 2017. Accessed March 3, 2022, Google Books.

“Black History Spotlight: Judge Eugene Gadsden.” *Savannahherald.net*, 6 Jan. 2013, <https://savannahherald.net/black-history-spotlight-judge-eugene-gadsden-p4503-1.htm>.

Brockington and Associates. “Phase I Cultural Resources Survey of the City of Savannah Arena Development Tract.” Hussey Gay Bell, 2019.

Brooks, Lacy Elizabeth. “Municipal Slavery: The City of Savannah’s Ownership of Enslaved People.” *Armstrong Atlantic State University*, 2014. *City of Savannah Municipal Archives*.

“Carver Heights: A History.” *Chatham County-Savannah Metropolitan Planning Commission*, c. 1997.

Cashin, Edward. “Lachlan McGillivray.” *New Georgia Encyclopedia*, last modified Dec 4, 2013. <https://www.georgiaencyclopedia.org/articles/history-archaeology/lachlan-mcgillivray-1719-1799/>

*Custom Region Community Profile Report*. Policy Map. Based on US Census Bureau Data, American Community Survey 2015-2019. Accessed April 1, 2022. <http://www.policymap.com>

*Custom Region Rental Profile Report*. Policy Map. Based on US Census Bureau Data, American Community Survey 2015-2019. Accessed April 1, 2022. <http://www.policymap.com>

Ebel, Carol. “Louisville.” *New Georgia Encyclopedia*, last modified Sep 29, 2020. <https://www.georgiaencyclopedia.org/articles/counties-cities-neighborhoods/louisville/>

Farr, Sara. “Carver Village Historic District” *National Register of Historic Places Nomination*, 2018.

## CANAL DISTRICT HISTORIC AND CULTURAL RESOURCES REPORT

---

*Tell me your story...*

Felder & Associates. "Savannah Water Works Pump House" Historic Structures Report, City of Savannah, 2014.

Franklin, Herold. Interview By Charles Elmore. Record Series 6112-003, Westside Documentation Project. City of Savannah, Research Library & Municipal Archives, Savannah, Georgia. 2005.

*Georgia Block Group Populations 1990-2010*. Steven Manson, Jonathan Shroeder, David Van Riper, Tracy Kugler, and Steven Ruggles. IPUMS National Historical Geographic Information System: Version 16.0 [dataset]. Minneapolis, MN: IPUMS. 2021. <http://doi.org/10.18128/D050.V16.0>

Georgia Historic Newspapers. (n.d.). Retrieved January 28, 2022, from <https://gahistoricnewspapers.galileo.usg.edu/>

Golson, Hugh Stiles. Interview by Ellen Harris. Savannah, GA, February 17, 2022.

Harkness, Becki. "Springfield Terrace School." National Register of Historic Places Nomination, 2022.

Isaacs, Ellie. Conditions Assessment and Restoration Plan: The Savannah Powder Magazine. 2019.

Keber, Martha L. 2008. Low land and the high road: life and community in Hudson Hill, West Savannah, and Woodville neighborhoods. Savannah, GA: City of Savannah, Department of Cultural Affairs.

Landers, Mary. "Black Savannahians Haunted by Memory of Mosquito Experiment." Associated Press. U.S. News. February 6, 2021. <https://www.usnews.com/news/best-states/georgia/articles/2021-02-06/black-savannahians-haunted-by-memory-of-mosquito-experiment>

Lang, Leona. Interview by Charles J. Elmore. Record Series 6112-003, Westside Documentation Project. City of Savannah, Research Library & Municipal Archives, Savannah, Georgia. 2005.

Law, Dorothy. Interview by Charles J. Elmore. Record Series 6112-003, Westside Documentation Project. City of Savannah, Research Library & Municipal Archives, Savannah, Georgia. 2005.

Lewis, Robert. Interview by Briana Grosicki. Savannah, GA, February 16, 2022.

## CANAL DISTRICT HISTORIC AND CULTURAL RESOURCES REPORT

---

*Tell me your story...*

Mason, Mae Ola. Interview by Charles J. Elmore. Record Series 6112-003, Westside Documentation Project. City of Savannah, Research Library & Municipal Archives, Savannah, Georgia. 2005.

Nelson, Robert K., LaDale Winling, Richard Marciano, Nathan Connolly, et al., "Mapping Inequality," *American Panorama*, ed. Robert K. Nelson and Edward L. Ayers, accessed March 3, 2022, [https://dsl.richmond.edu/panorama/redlining/\[Savannah\]](https://dsl.richmond.edu/panorama/redlining/[Savannah]).

Oglesby, Pamela H. Interview by Charles J. Elmore. Record Series 6112-003, Westside Documentation Project. City of Savannah, Research Library & Municipal Archives, Savannah, Georgia. 2005.

"Oglethorpe Was Right...A Tale of Two Centuries." Housing Authority of Savannah, 1946.

Powers, Jonnie. Interview. Record Series 1121-064.01, History Round-up Days – Carver Village. City of Savannah Municipal Archives. 2016.

"Rare Map Collection - Savannah & the Coast." Hargrett Library, University of Georgia. Accessed January 28, 2022. <https://www.libs.uga.edu/darchive/hargrett/maps/coast.html>.

Record Series 3121-007, Engineering Department – General Maps, Item #XA-12, "New Map of the City of Savannah," published by William A. Flamm & Co., 1891, City of Savannah Municipal Archives, City Hall, Savannah, Georgia

Record Series 3121-008, City of Savannah, Engineering Department – Retrospective Maps, East/West Maps, City of Savannah Municipal Archives.

Record Series 3121-009, City of Savannah, Engineering Department – Retrospective Maps Collection, Property Maps. City of Savannah Municipal Archives.

Record Series 3121-008, Map # EW/E-232, City of Savannah Engineering Department - Retrospective Maps, Plan of Scavenger Lot, City of Savannah Municipal Archives.

Record Series 3121-019, Engineering Department – Savannah Cadastral Survey Ward Maps, City of Savannah Municipal Archives.

Richards, Essie. Interview by Charles J. Elmore. Record Series 6112-003, Westside Documentation Project. City of Savannah, Research Library & Municipal Archives, Savannah, Georgia. 2005.

## CANAL DISTRICT HISTORIC AND CULTURAL RESOURCES REPORT

---

*Tell me your story...*

“Runaway Slave Ads, Savannah Republican, 1819-1823.” Compiled by Emma Rountree, Davenport House Museum, 2014.

Sanborn Fire Insurance Maps from Savannah, Chatham County, Georgia. Sanborn Map Company, 1916 - 1950. Map. Library of Congress. [https://www.loc.gov/item/sanborn01500\\_006/](https://www.loc.gov/item/sanborn01500_006/).

Sanborn Fire Insurance Maps from Savannah, Chatham County, Georgia. Sanborn Map Company, 1973. Map. City of Savannah Municipal Archives.

“Savannah Cadastral Survey.” City of Savannah Municipal Archives.

“Savannah FEMA Properties.” Savannah Area GIS Open Data. Accessed, March 3, 2022, <https://data-sagis.opendata.arcgis.com/datasets/savannah-fema-properties/explore?location=32.106133%2C-81.489600%2C8.60>

“Savannah, Georgia. City Directory. 1902-1910.” Digital images. Ancestry.com. <http://ancestry.com>.

“Summary of Major Events and Problems.” United States Army Chemical Corps Historical Office, 1960. <https://www.osti.gov/opennet/servlets/purl/16006843-5BAfk6/16006843.pdf>

Spracher, Luciana M. “Nineteenth Century Historical Resources on Savannah's West Side.” City of Savannah Municipal Archives, 2005.

Spracher, Luciana M. “Springfield Terrace School.” City of Savannah Municipal Archives, 2012.

“Springfield Terrace School.” City of Savannah Research Library and Municipal Archives, 2012.

Taylor, Kieran. Interview with Charles Elmore August 9, 2002. The Southern Oral History Program, in the Southern Historical Collection Manuscripts Department, Wilson Library, The University of North Carolina at Chapel Hill, 2003.

“The Henry R. Carter Memorial Laboratory: A New Laboratory Dedicated to the Study of Malaria Control.” Public Health Reports (1896-1970) 53, no. 10 (1938): 363–65. <http://www.jstor.org/stable/4582478>.



## CANAL DISTRICT HISTORIC AND CULTURAL RESOURCES REPORT

---

*Tell me your story...*

Trinkley, Michael. "Chicora Research Contribution 293: Archaeological and Historical Investigation of the Ogeechee Road Bridge over the Springfield Canal, City of Savannah, Chatham County, Georgia." Columbia, SC: Chicora Foundation, Inc., April 2000.

Ward, Sarah. "Savannah Water Works Pump House" National Register of Historic Places Nomination, 2021.

Williams-Orage, Charlesetta. Interview . Record Series 1121-064.01, History Round-up Days – Carver Village. City of Savannah Municipal Archives.